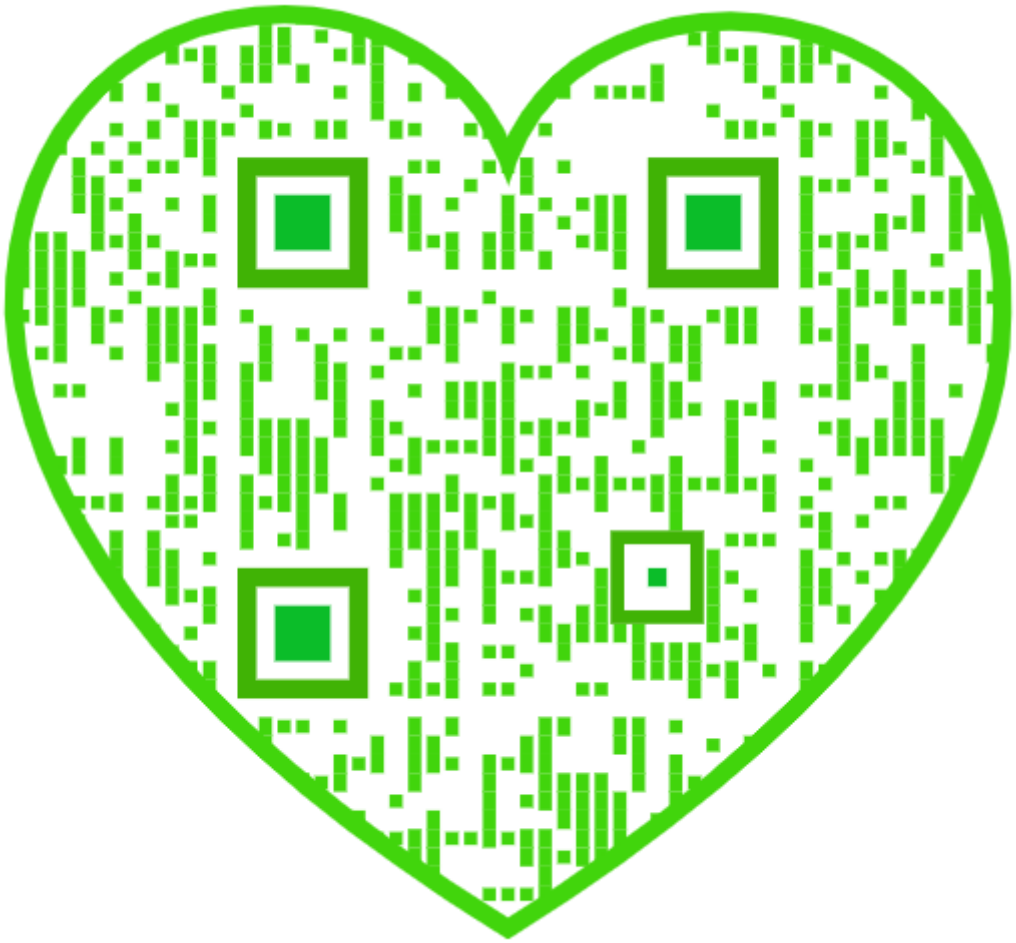

Tech A

ACADEMY ARCHITECTURE.

Will be published half-yearly, in June and December.
Parait deux fois par an aux mois de Juin et Décembre.
Erscheint halbjährlich je im Juni und December.

1905[1]. — LIST OF CONTENTS. — 1905[1].

	PAGE.
ALLEN, Charles J., Sculptor, The University, Liverpool.	
Justice (Liverpool Victoria Memorial)	118
APTED, F. Aswel, Architect, Bendigo, Victoria, Australia.	
Villa for Corner Allotment	127
ASHLEY, H. V. & Winton NEWMAN, Architects, 10 Gray's Inn Square, w.c.	
Whitehaven Free Library, Competition Design	22
Bromley Municipal Buildings, Second Premiated Design	22
ATKINSON, Robert, Architect, 29 Sherwin Road, Lenton, Nottingham.	
Sketch for a Covered Bridge	35
ATKINSON, R. Frank, Architect, 8 Sackville Street, w.	
Proposed Villa near Brussels	27
BABB, S. Nicholson, Sculptor, 7 The Studios, Brecknock Road, N.	
The Victim	120
BAKEWELL, William, Architect, 38 Park Square, Leeds.	
Public Offices, Assembly Hall, and Library, Ilkley	28
BAYES, Gilbert, Sculptor, 42 Linden Gardens, w.	
The Invocation	113
BELFRAGE, J. Herbert, Architect, 9 Trafalgar Square, Chelsea, s.w.	
Double Cottage, Aylesbury	86
BELL, Edith A., Sculptor, 21 Aynhoe Mansions, Brook Green, w.	
Reverie	117
BLANC, Hippolyte J., R.S.A., Architect, 25 Rutland Square, Edinburgh.	
United Free Church, Pitcairngreen, Perthshire	68
BODLEY, George F., R.A., Architect, 7 Gray's Inn Square, w.c.	
Oak Drawing Room, Powis Castle, shewing Alterations	42
Dining Room ,, ,, ,, ,,	43
BRIGGS, Robert A., Architect, 12 Norfolk Street, Strand, w.c.	
Design for House	46
BURNET, John James, A.R.S.A., Architect, 239 St. Vincent Street, Glasgow.	
Professional and Civil Service Supply Association, Limited, New Store Buildings, Edinburgh	78
CARÖE, William D., Architect, 8a Whitehall Place, s.w.	
Church of SS. Andrew and Patrick, Elveden—Interior	9
Working Men's College, Camden Town	21
,, ,, ,, ,, ,, Plan	49
House near Dublin	48–50
CLIFFORD, H. E., Architect, 225 St. Vincent Street, Glasgow.	
House at Skelmorlie	100
COX, George A., Architect, 33 Newhall Street, Birmingham.	
Additions to Broadholme, near Wellingborough	59
CROSS, Alfred W. S., Architect, 46 New Bond Street, w.	
Entrance to New Almshouses, Wood Green	63
CULLEN, Alex., Architect, Brandon Chambers, Hamilton.	
New Theatre, Kilmarnock	88
New Municipal Buildings and Public Library, Hamilton	90
DAWBER, E. Guy, Architect, 22 Buckingham Street, Adelphi, w.c.	
House at Denbigh	41
Solom's Court, Surrey	51
"Dog and Doublet" Inn and Cottages, Sandon, Staffs	62
DOUGLAS & MINSHULL, Architects, 6 Abbey Square, Chester.	
Memorial Baptistry, Buckley Church	7
DOWNING, H. P. Burke, Architect, Avalon, Merton, Surrey.	
Billiard Room and Stables at Streatham	38
DRAKE & PIZEY, Architects, Bank Chambers, Baldwin Street, Bristol.	
Stuckey's Bank, Redland Branch, Bristol	34
DUNN, James B., Architect, 42 Frederick Street, Edinburgh.	
Sheffield Wesleyan Halls, Competition Design	71
DUNN & FINDLAY, Architects, 42 Frederick Street, Edinburgh.	
House at Innerleithen	84
EMERSON, Sir William, Architect, 76 Victoria Street, s.w.	
Queen Victoria Memorial, Calcutta	13
GEORGE, Ernest, & YEATES, Architects, 18 Maddox Street, w.	
New Carriage Porch and Central Tower, West Dean, Sussex	36
New Loggia and Central Bay, Welbeck Abbey	39
GIBBONS, J. Harold, Architect, 4 St. Mary's Parsonage, Manchester.	
Painted Rood Screen	6
GIBSON, James S., Architect, 5 Old Bond Street, w.	
Municipal Buildings, Walsall—The Grand Staircase	14
GILES, Margaret M. (Mrs. B. Jenkin), Sculptor, 52½ Campden Street, Kensington, w.	
The Son of Consolation	122
GODWIN, Edward, Sculptor, 10 Onslow Studios, King's Road, Chelsea, s.w.	
Perseus	112
GRACE, Lionel U., Architect, 30 John Street, Bedford Row, w.c.	
Pulpit in the Doumo, Siena	11
HARE, Henry T., Architect, 13 Hart Street, w.c.	
Public Library, Harrogate	15
HART, Alfred & P. L. WATERHOUSE, Architects, 1 Verulam Buildings, Gray's Inn, w.c.	
House at Enfield, Middlesex	55
Tullylagan, co. Tyrone, Ireland	56
HARTWELL, Charles L., Sculptor, 26 Abbeyney Road, Clapham Common, s.w.	
The Rising Tide	116
HEITON, Andrew G., Architect, Darnick, Perth.	
Trinity College, Glenalmond—South African Memorial Library	69
HENRY, James Macintyre, Architect, 7 South Charlotte Street, Edinburgh.	
Midlothian County Buildings	74–77
HOLMES, John, Sculptor, 61 Jane Street, Glasgow.	
Vanity	117
HORSLEY, Gerald C., Architect, 2 Gray's Inn Square, w.c.	
Church of St. Chad, Longsdon, Staffs	8
Framewood, Stoke Poges, Bucks	61
JENKINS, F. Lynn, Sculptor, The Studio, 181a King's Road, Chelsea, s.w.	
Marble and Bronze Fountain	109
JERDAN, J., & Son, Architects, 12 Castle Street, Edinburgh.	
Balnowlart, Ballantrae, Ayrshire	85
Ardlaggan, New Galloway	86
KEEN, Arthur, Architect, 4 Raymond Buildings, w.c.	
Littlecroft, Oakleigh Park	44
House at Shepherd's Hill, Highgate	44
KELLER, Johan, Sculptor, 534 Sauchiehall Street, Glasgow.	
Industry	120
Agriculture	120
KOCH, Alex., Architect, 58 Theobald's Road, w.c.	
Post Office, Chaux-de-Fonds	130
LANCHESTER & RICKARDS, Architects, 1 Vernon Place, Bloomsbury Square, w.c.	
Council Chamber, Town Hall, Deptford	16
,, ,, ,, Cardiff	17
LAWRENCE, Mervyn, Sculptor, 1 St. Leonard Studios, Chelsea, s.w.	
Hebe	122
LEADBETTER & FAIRLEY, Architects, 17 Young Street, Edinburgh.	
Queenshill, Kirkcudbrightshire	80
Carluag, Ayrshire	82
LINDNER, Ernst, & Theodor SCHREIER, Architects, Müllnergasse 14, Wien. ix.	
Synagogue, Trieste	138–140
LINDSAY, James, 248 West George Street, Glasgow.	
Town Hall and Municipal Buildings, Kirkintilloch	96
Hutchesontown District Library, Glasgow	96
LLOYD, B., Sculptor, 473 Fulham Road, s.w.	
Industry (Oxford Street, Reading)	124
LUCAS, T. Geoffry, Architect, 2 Vernon Place, Bloomsbury Square, w.c.	
New Church at Grantham, Competition Design	3
Workmen's Cottages at Letchworth, Herts, for the First Garden City, Ltd.	40
MACCULLOCH, A. & R., Architects, 3 Bernard Street, Edinburgh.	
New School at New Elgin	72
MACKENNAL, Bertram, Sculptor, 38 Marlborough Hill, St. John's Wood, N.W.	
Figure of Glory	110
Truth	121
Circe	121
MALLOWS, C. E., & GROCOCK, Architects, 28 Conduit Street, Hanover Square, w.	
Garden Entrance at Courtlands, Sussex	64
MARSHALL & TWEEDY, Architects, 17 Eldon Square, Newcastle-on-Tyne.	
The Nook, Jesmond Park, Newcastle-on-Tyne	54

93781
30 19 108

LIBRARY
DEC 23 1985

List of Contents.

	PAGE.
M'KELLAR, John C., Architect, 224 St. Vincent Street, Glasgow.	
House in Ayrshire	106, 107
M'KISSACK, John & Son, Architects, 68 West Regent Street, Glasgow.	
New Premises for the Glasgow Eastern Co-operative Society, Parkhead	88
MEZEY, Alex., Architect, Andrássy Strasse 79, Budapest, vi.	
Villa at Malomszegh	134, 135
MILLER & BLACK, Architects, 58 Renfield Street, Glasgow.	
Interiors, Kennyhill House, Glasgow	105
MITCHELL, Arnold, Architect, 39 Great Marlborough Street, w.	
University College School, Frognal, Hampstead	24
Maesycrugiau Manor, Carmarthenshire	58
MITCHELL & RAINE and W. G. PAYNE, Architects, 11 New Court, Carey Street, w.c.	
Proposed New Town Hall, Durban, Natal	18
MONTFORD, Paul R., Sculptor, 26 Larkhall Rise, Clapham, s.w.	
"The Flow," Group for the Town Hall, Cardiff	114
NASH, Joseph. 1809–1878.	
Chimney-piece in the Dining Room, Speke Hall, Lancashire	1
Chapel at Ightham Mote	125
NICHOLSON & CORLETTE, Architects, 2 New Square, Lincoln's Inn, w.c.	
All Souls' Church, Hampstead, Additions	4
The Choir School House for New College, Oxford	60
NISBET, John, Architect, 112 Bath Street, Glasgow.	
Architectural Interiors	103, 104
NIVEN & WIGGLESWORTH, Architects, 104 High Holborn, w.c.	
Courier Buildings, Dundee	29
54 Harley Street, w.	30
NORUM, Karl, Architect, Trondhjem, Norway.	
Tivoli Restaurant, Trondhjem	128
Hunting Cabin	129
PARKER, Harold, Sculptor, Stamford Bridge Studios, Fulham Road, s.w.	
The Long, Long Dreams of Youth	117
PARSONS, Owen P., Architect, 14 Temple Street, Birmingham.	
Library, City of Wakefield, Competition Design	26
PATERSON, Alexander N., Architect, 266 St. Vincent Street, Glasgow.	
Clyde Street School, Helensburgh	70
Kyles of Bute Hydropathic Establishment	93
A Country Doctor's House	102
PEGRAM, A. Bertram, Sculptor, 12a Park Village West, N.W.	
Endymion	115
PIBWORTH, Charles, Sculptor, 14a Cheyne Row, Chelsea, s.w.	
Andromeda	113
PRENTICE, A. N., Architect, Hastings House, Norfolk Street, Strand, w.c.	
House at Newmarket	47
PRYNNE, G. H. Fellowes, Architect, 6 Queen Anne's Gate, s.w.	
St. Martin's Church, Worcester	5
RHIND, Bernie, A.R.S.A., Sculptor, St. Helen's, Cambridge Street, Edinburgh.	
Statue of Colonel Light	121
RICHTER, Theodor, Architect, Ritterstrasse No. 12, Dresden.	
Pension Villa, "Elbblick," near Dresden	136, 137
RIGOTTI, Professor A., 29 Oporto, Turin.	
Tunnel del Quirinale, Roma	132
ROLLINS, J. Wenlock, Sculptor, 72 Cheyne Walk, Chelsea, s.w.	
Sweet Song and Melody	119
ROWNTREE, Fred., Architect, 11 Hammersmith Terrace, London, W.	
Lodge Pilmuir, Torquay	87
House Cathcart, Glasgow	108
SCHENCK, F. E. E., Sculptor, 1a West Street, Pimlico, s.w.	
Literature and Art	124
Science and Industry	124
SCOTT, J.N. & A. Lorne CAMPBELL, Architects, 44 Queen Street, Edinburgh.	
St. Andrew's U. F. Church, Bo'ness	67
SEDDING, Edmund H., Architect, 11 Queen Anne Terrace, Plymouth.	
New Church of St. Mary, Highweek, Newton Abbot	10
SILCOCK & REAY, Architects, 47 Milsom Street, Bath.	
New Entrance, Bailbrook House, Bath	62
STEVENSON, the late D. W., Sculptor.	
Lady Godiva	122
STOKES, Leonard, Architect, 2 Great Smith Street, Westminster, s.w.	
Grammar School, Lincoln	25
The Hall, Mintern, Dorset	37
STURROCK, D. Woodburn, Architect, 109 Hope Street, Glasgow.	
Burlington House, Whiting Bay, Arran	108
STÜRZENACKER, A., Architect, Karlsruhe.	
Schools at Karlsruhe	141, 142
TAUBMAN, F. Mowbray, Sculptor, 66 Glebe Place, Chelsea, s.w.	
The Awakening	116
THOMSON & SANDILANDS, Architects, 104 West Campbell Street, Glasgow.	
Glasgow and West of Scotland Technical College, Glasgow	92
TORRES, Professor Guiseppe, Architect, Venezia, Italy.	
Cinitero Communale di Mantowa	131
TRAILL & STEWART, Architects, Lanark.	
Lady Colebrooke's Workshops at Glengonnar	65
TREADWELL & MARTIN, Architects, 29a Charing Cross Road, w.c.	
Whitehall House, 29 & 30 Charing Cross, S.W.	31
TYRRELL, T., Sculptor, Kennington Studio, Princes Square, S.E.	
The Whisper	116
URE, Thomas Hyslop, Architect, 43 Carnegie Street, Dunfermline.	
New Municipal Buildings, Cowdenbeath	79
WALKER, Arthur G., Sculptor, 5 Cedar Studios, Glebe Place, Chelsea, s.w.	
Memorial to the late Marchioness of Lothian	111
WALKER & RAMSAY, Architects, 123 Wellington Street, Glasgow.	
Town Hall and Council Chambers, Kirkintilloch	94
WATSON & SALMOND, Architects, 225 St. Vincent Street, Glasgow.	
Library, Montrose	98, 99
Gate Lodge, Tulliallan Castle	101
WEBB, Sir Aston, R.A., Architect, 19 Queen Anne's Gate, Westminster, s.w.	
New Buildings at the East End of the Mall	12
The Headmaster's House, Royal Naval College, Dartmouth	20
WHITE, W. Henry, 14a Cavendish Place, w.	
No. 32 Cavendish Square, w.	32
No. 73 Harley Street, w.	32
Nos. 53, 54 & 55 New Bond Street, w.	33
WOOD, F. Derwent, Sculptor, 27 Glebe Place, Chelsea, s.w.	
Female Torso	123
WRIGHT, F. Arnold, Sculptor, 69 Waterford Road, Fulham, s.w.	
Sleep, Nature's Soft Nurse	111
YOUNG, George P. K., Architect, 42 Tay Street, Perth.	
Carraig Thura, Lochawe, Argyllshire	81

LIST OF ADVERTISERS.

	PAGE.
"ACADEMY ARCHITECTURE"	xii
ANAGLYPTA	ii
BATSFORD, B. T.	opp. p. 125
BAYLISS, Jones & Bayliss, Ltd.	opp. p. 108
BEAVEN & Sons	iii. x, xi
"BRITISH Competitions in Architecture"	iv
BROWN, G. & A., Ltd.	xvii
CAMPBELL Bros.	xii
CARDINAL & Harford	xx
CARR, Charles, Ltd.	xix
CHANCE Brothers & Co., Ltd.	opp. p. 87
COTTERELL Bros., Ltd.	xi
CRAVEN, Dunnill & Co., Ltd.	ix
DAYMOND, John, & Son	xv
DIXON & Corbitt, and R. S. Newall & Co., Ltd.	xix
DOTT, Aitken, & Son	xx
DUNKERLEY, C. C., & Co., Ltd.	x
EMLEY & Sons, Ltd.	xi
ESSEX & Co., Ltd.	xvi
FARMER & Brindley	xvii
FIREPROOF Plate Wall Co., Ltd.	xii
GAZE, H. E., Ltd.	x
GILES, Godfrey, & Co.	opp. p. 65
GRANT, J. O., & Taylor	vi
HARLING, W. H.	xxi
HARTSHILL Brick & Tile Co., Ltd.	xi
HOPE, Henry, & Sons, Ltd.	xv
JONES, Fredk., & Co.	xvii
JONES, Tom, Lock & Co.	xiii
KELLEY & Co.	xi
KING, J. A., & Co.	xiv
LEMERE, Bedford & Co.	x
LIMMER Asphalte Paving Co., Ltd.	xix
LONDON Drawing and Tracing Office	xx
MABIE, TODD & BARD	vi
MARTYN, H. H., & Co., Ltd.	opp. p. 109
MAW & Co., Ltd.	ix
MILLSON, J. J.	x
OLIVER Typewriter Co., Ltd.	xxi
ORR'S Zinc White, Ltd.	x
OTIS Elevator Co. Ltd.	opp. p. 86
PALMER'S Travelling Cradle, Ltd.	xiv
SCOTT, Cuthbertson & Co.	xi
SEPTIC Tank Co., Ltd.	opp. p. 64
STONES, John	xi
SUMMERSCALES, W., & Sons, Ltd.	x
TANN, Robert	iii
TAYLOR, Joshua W., Ltd.	xviii
THOMPSON, Jabez	xii xviii
TOWERS & Williamson	xi
URCH, W. H.	xiii
WARING & Gillow, Ltd.	opp. p. 108
WATTS & Co., Ltd.	ii
WAYGOOD, R., & Co., Ltd.	opp. p. 124
WHITE & Sons	xii

Chimney-piece in the Drawing Room, Speke Hall, Lancashire. JOSEPH NASH (1809–1878).

ACADEMY ARCHITECTURE

1905[1]

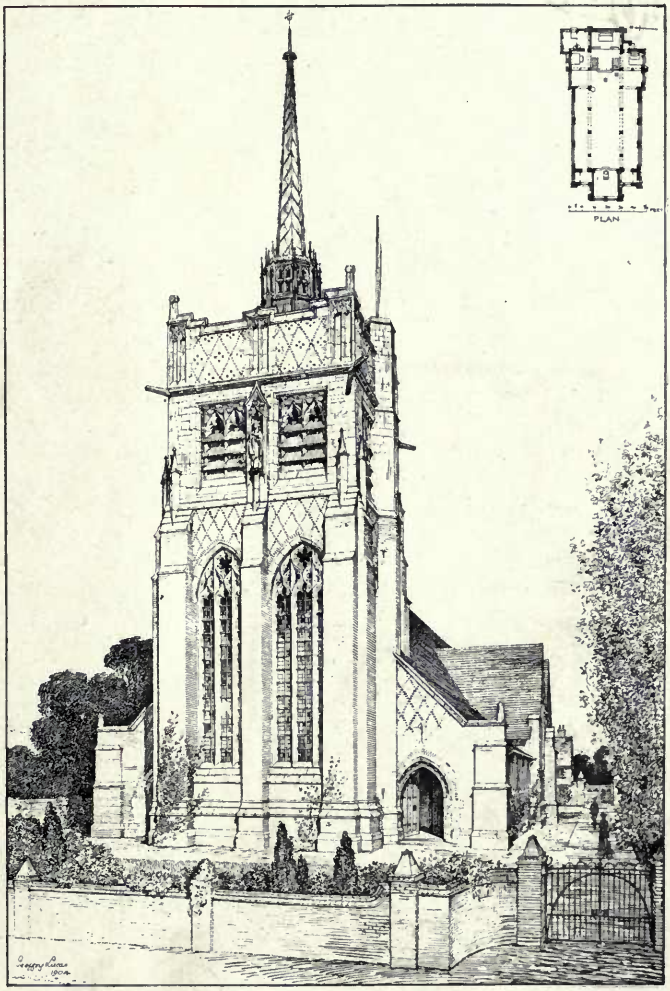

1638. *Competitive Design for New Church at Grantham,*
T. GEOFFRY LUCAS, Architect.

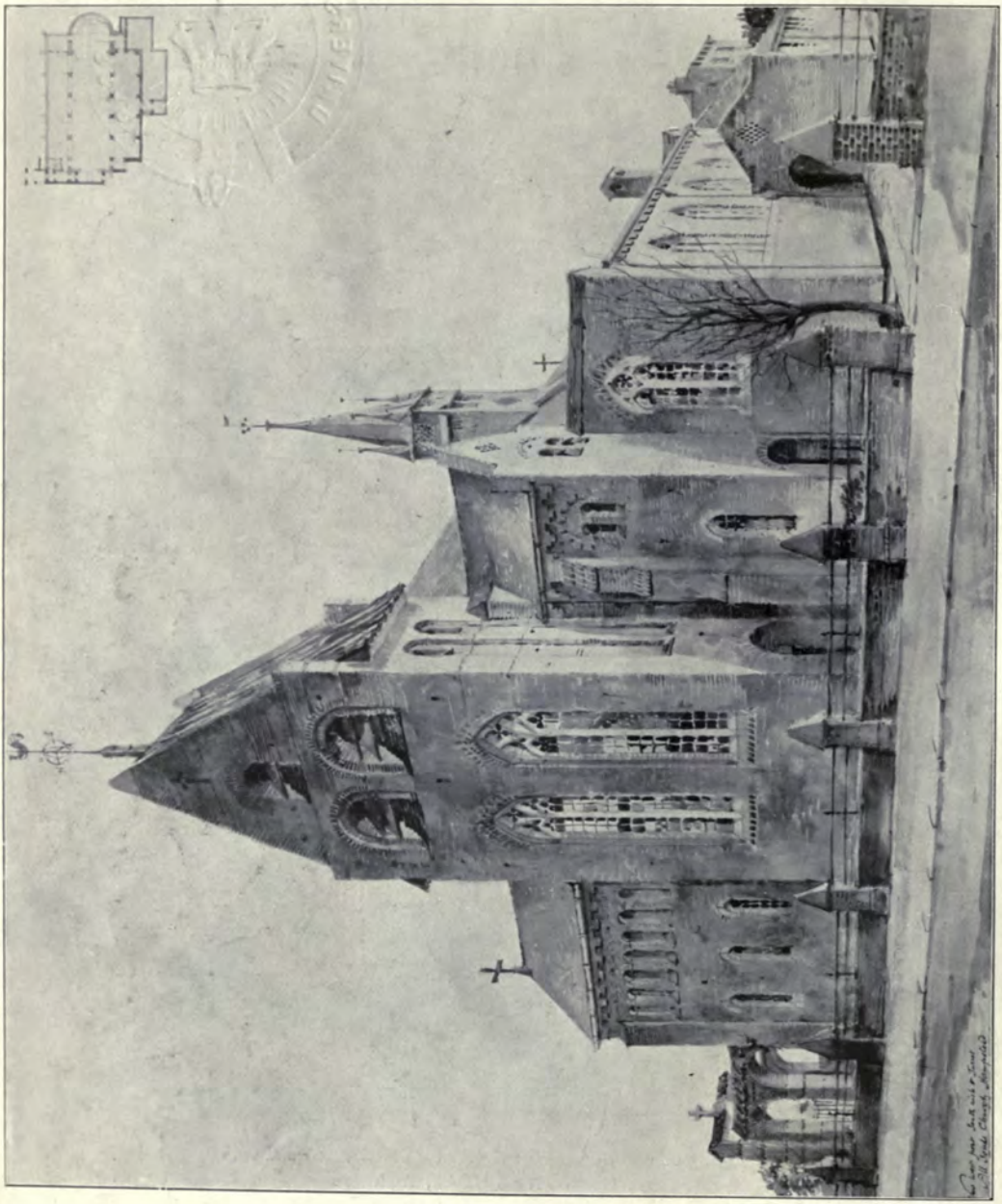

1585. *Additions to All Souls' Church, Hampstead*, NICHOLSON AND CORLETTE, Architects.
General Contractors: W. G. Leaney and Co., Lancaster Gardens, Southend-on-Sea.

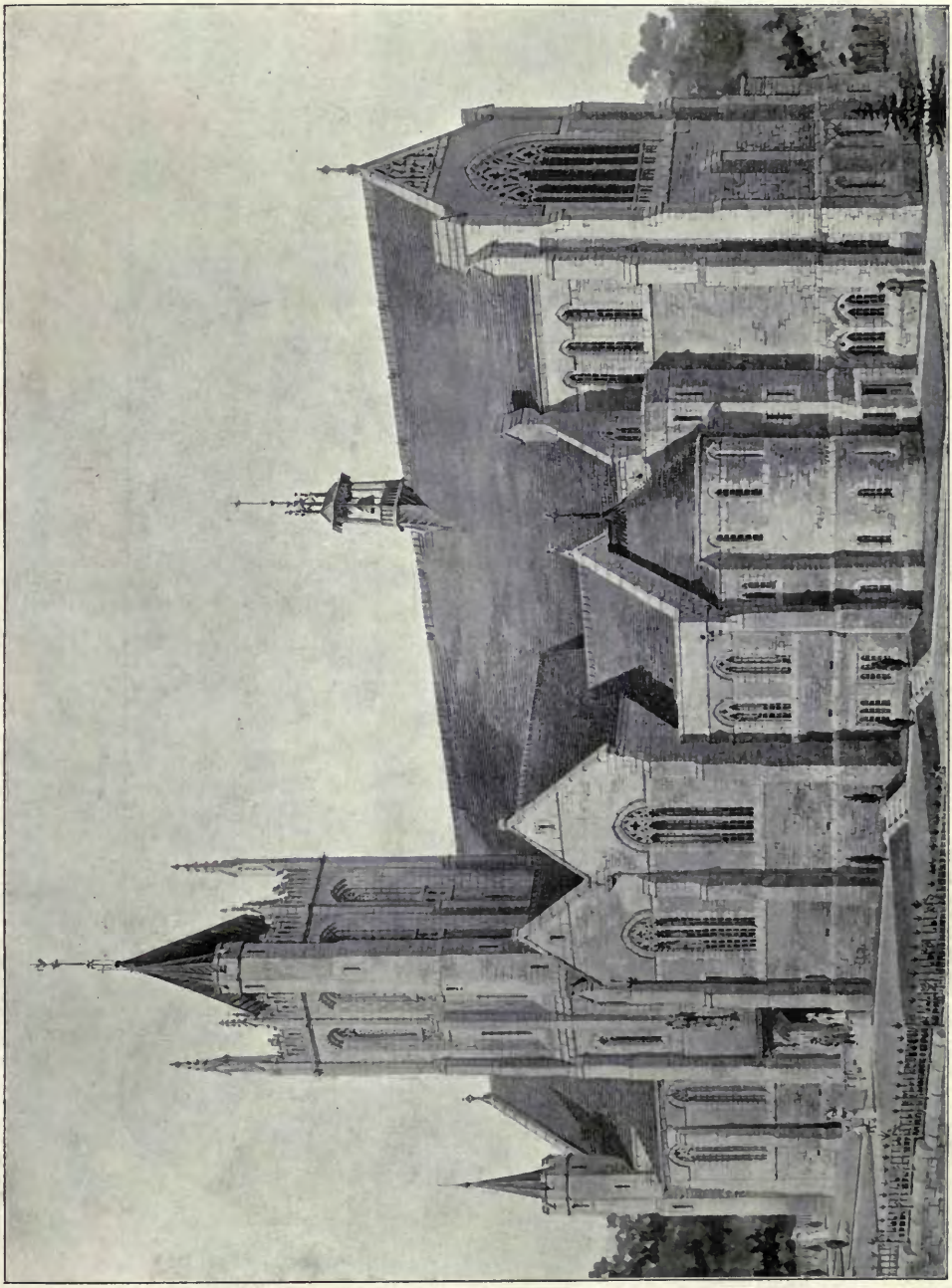

1546. *Design for St. Martin's Church, Worcester, Exterior View from South-East,*
G. H. FELLOWES PRYNNE, Architect.

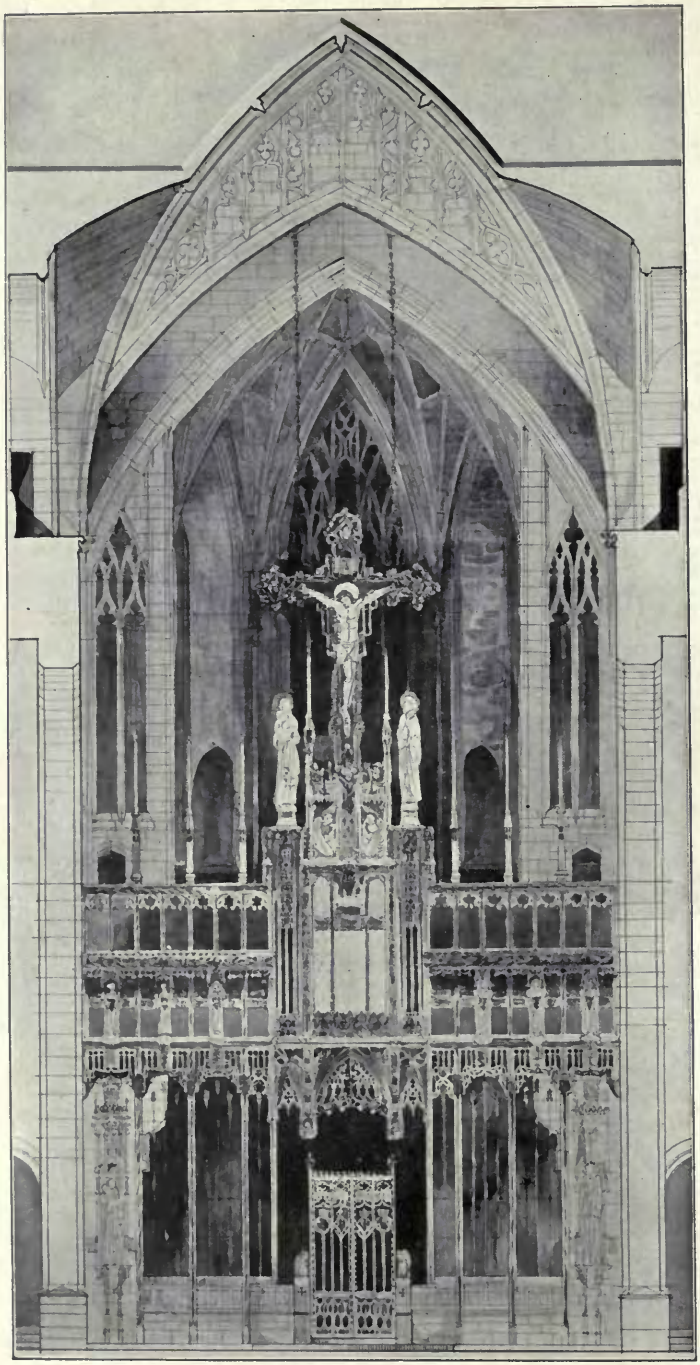

1575. *Sketch Design for a Painted Rood Screen,*
J. HAROLD GIBBONS, Architect.

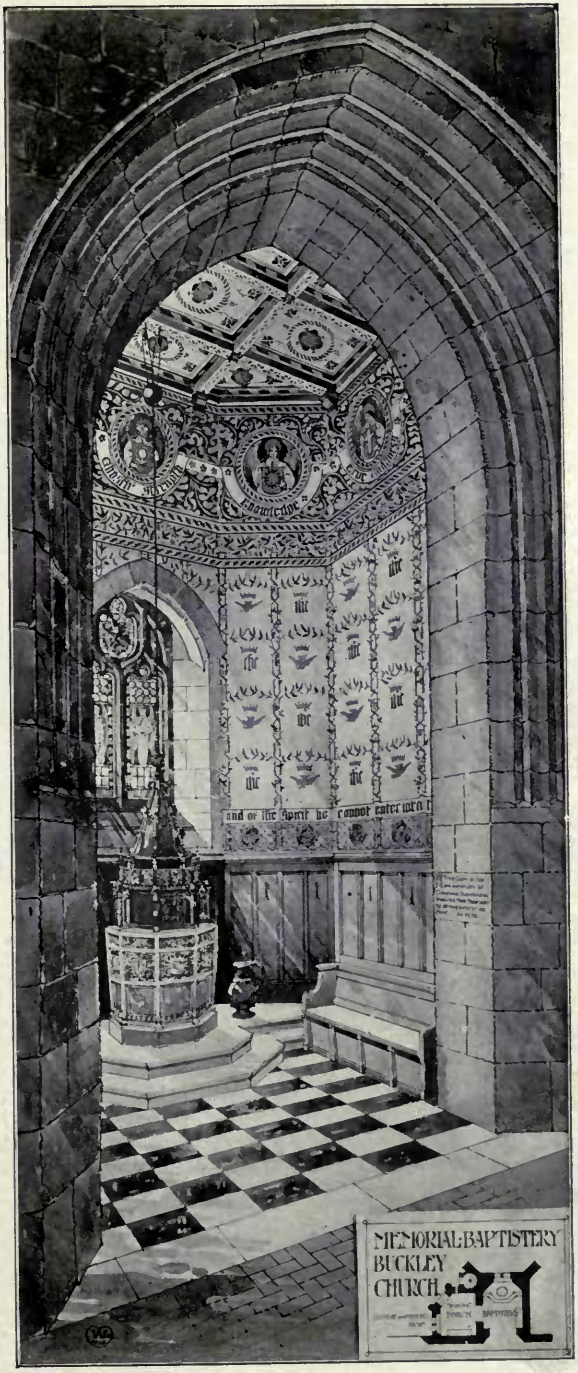

1621. *Memorial Baptistery, Buckley Church,*
DOUGLAS AND MINSHULL, Architects.

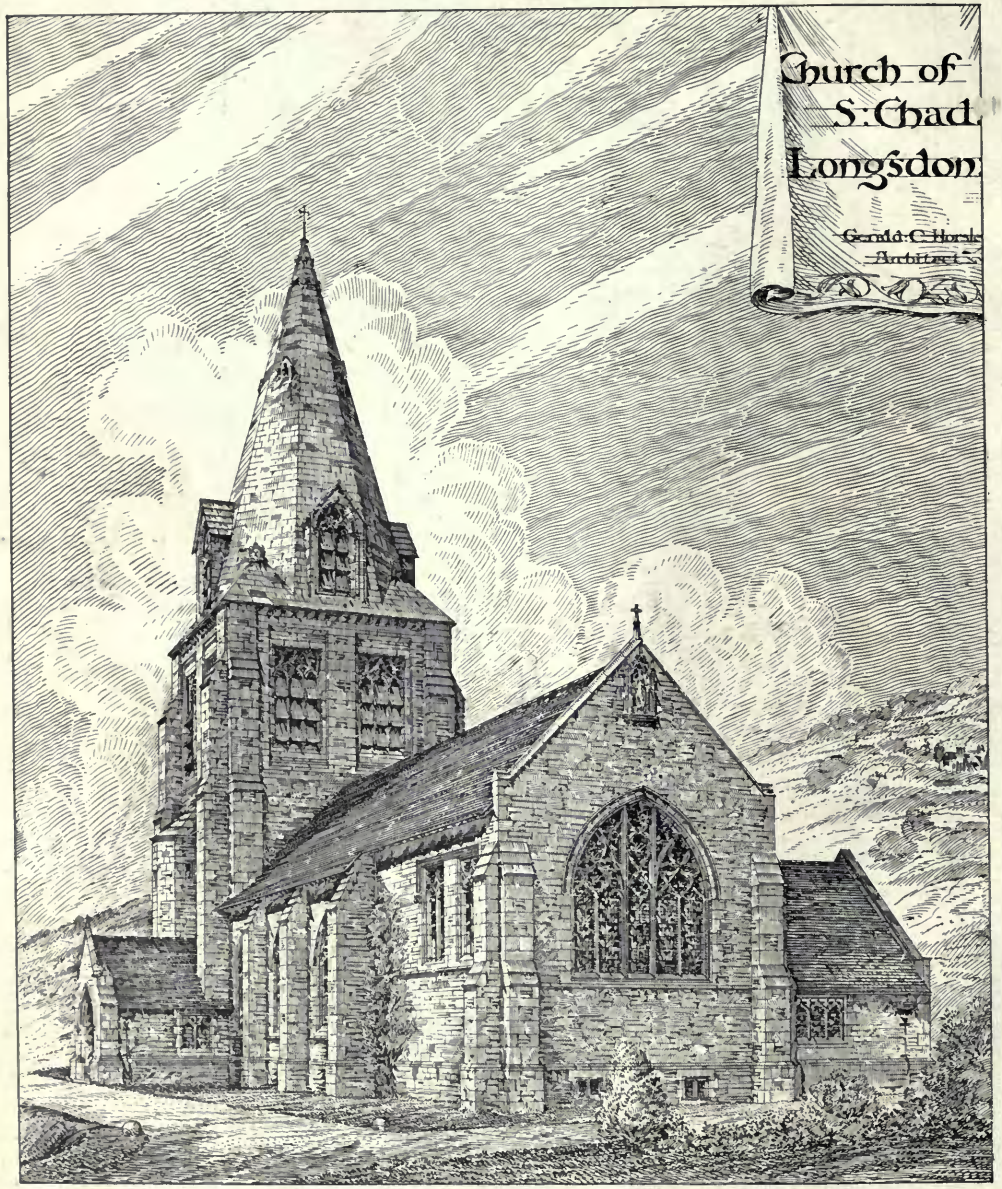

1567. *Church of St. Chad, Longsdon, Staffs,* GERALD C. HORSLEY, Architect.
General Contractors: Thos. and Henry Grace, Broad Street, Leek, Staffordshire.

1433. *Church of SS. Andrew and Patrick, Elveden*, WILLIAM D. CARÖE, M.A., Architect.

1490. *New Church of St. Mary, Highweek, Newton Abbot*, EDMUND H. SEDDING, Architect.
General Contractor: Hugh Mills, 64 *Queen Street, Newton Abbot.*

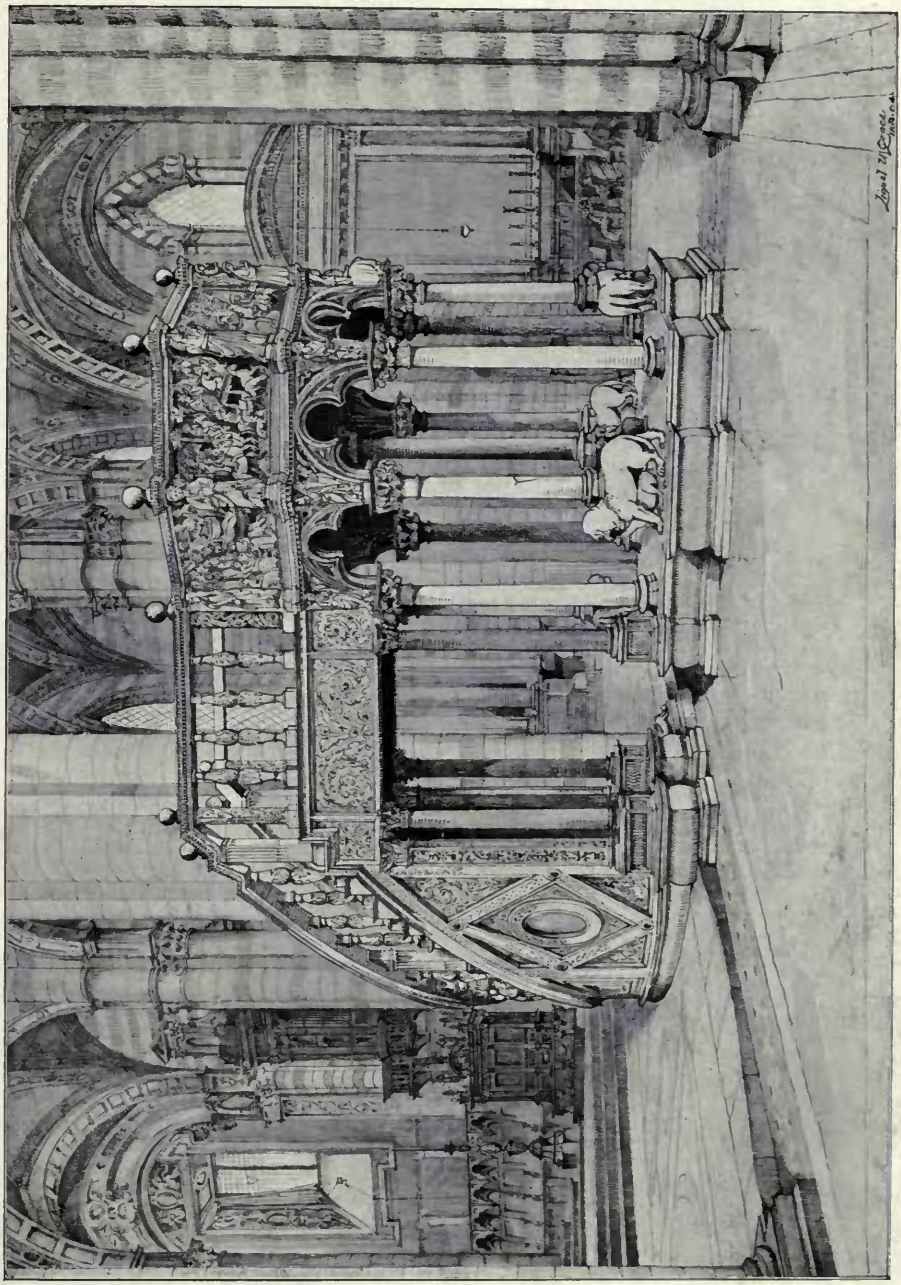

1385. *Sketch of Pulpit in the Duomo, Siena*, LIONEL U. GRACE, Architect.

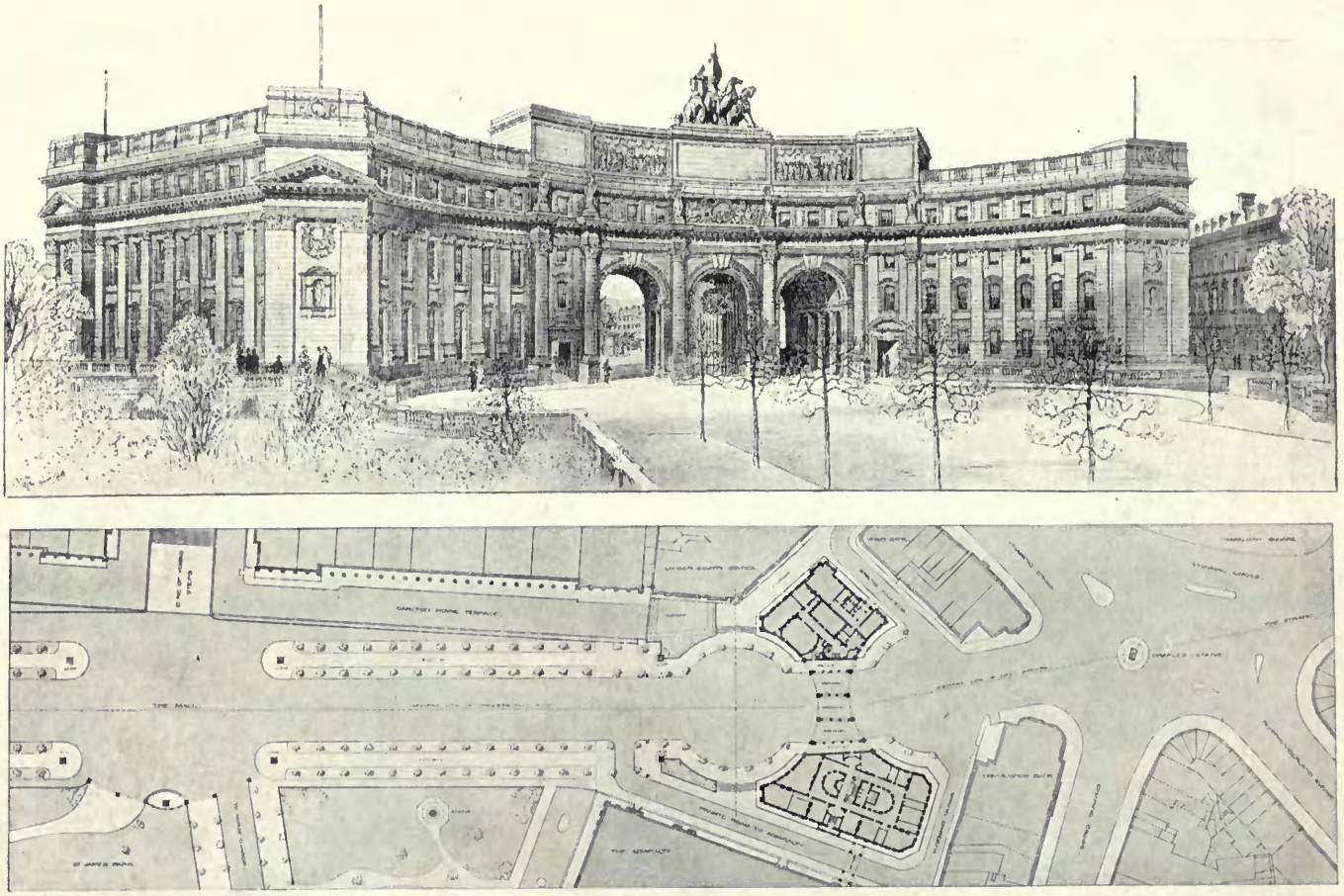

1630. *Proposed New Buildings at East End of the Mall*, SIR ASTON WEBB, R.A., Architect.

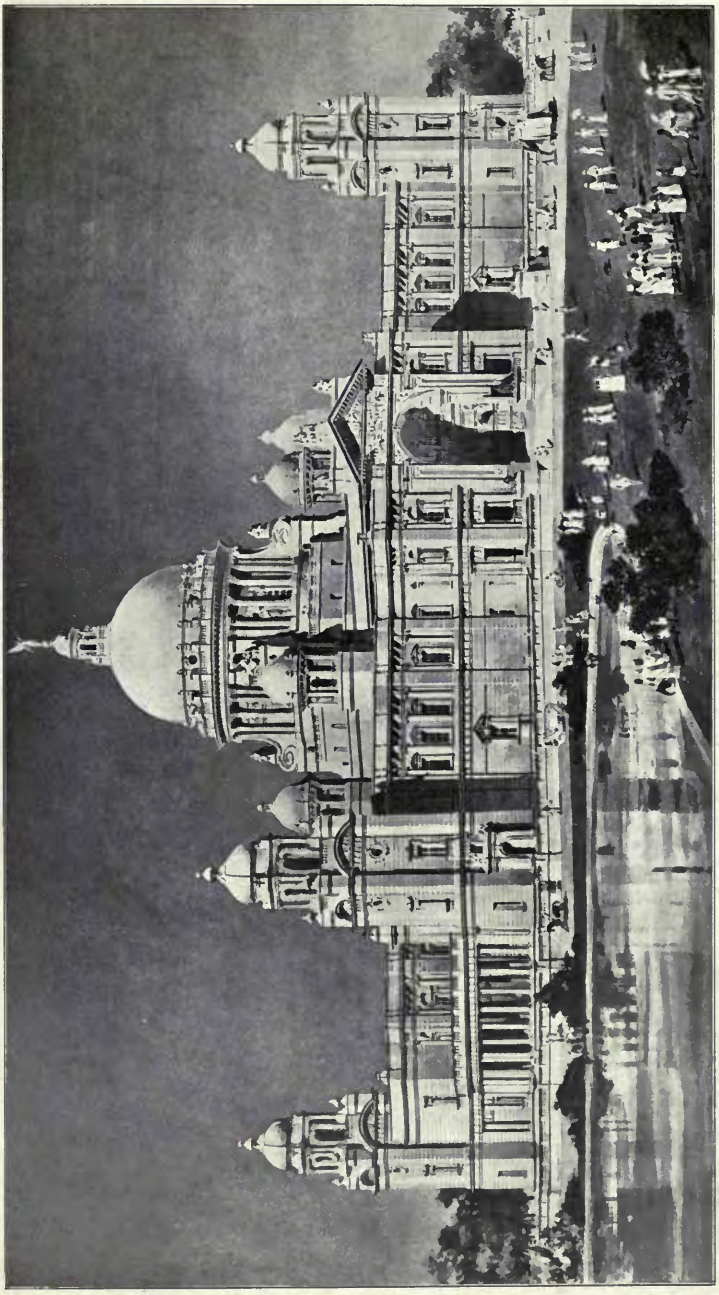

1599. *Queen Victoria Memorial, Calcutta*, SIR WILLIAM EMERSON, Architect.

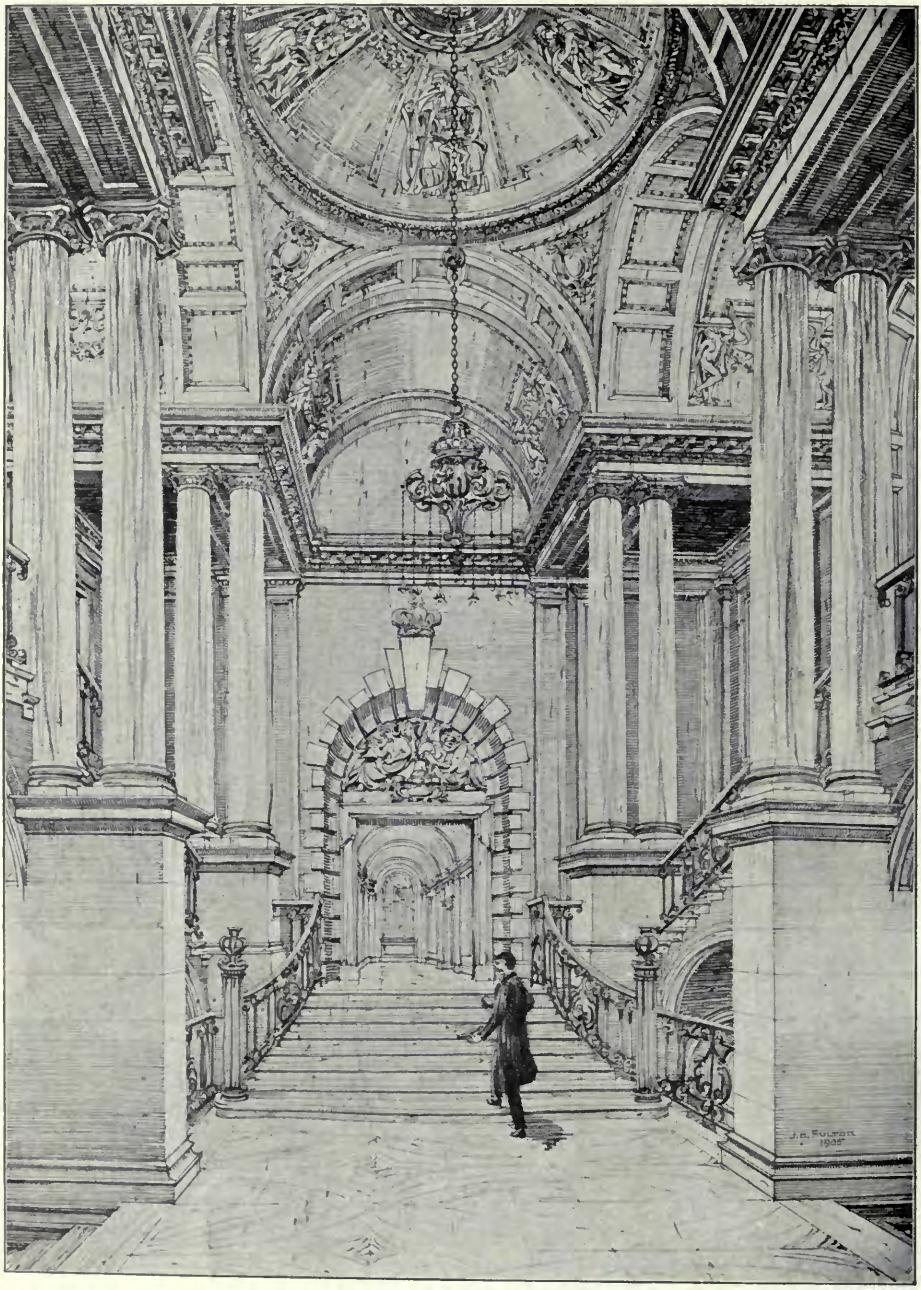

1498. *The Grand Staircase, Municipal Buildings, Walsall*, JAMES S. GIBSON, Architect.

1545. *Public Library, Harrogate*, HENRY T. HARE, Architect.
(For Perspective View and Plans, *see* Vol. 23, pp. 17, 36.)

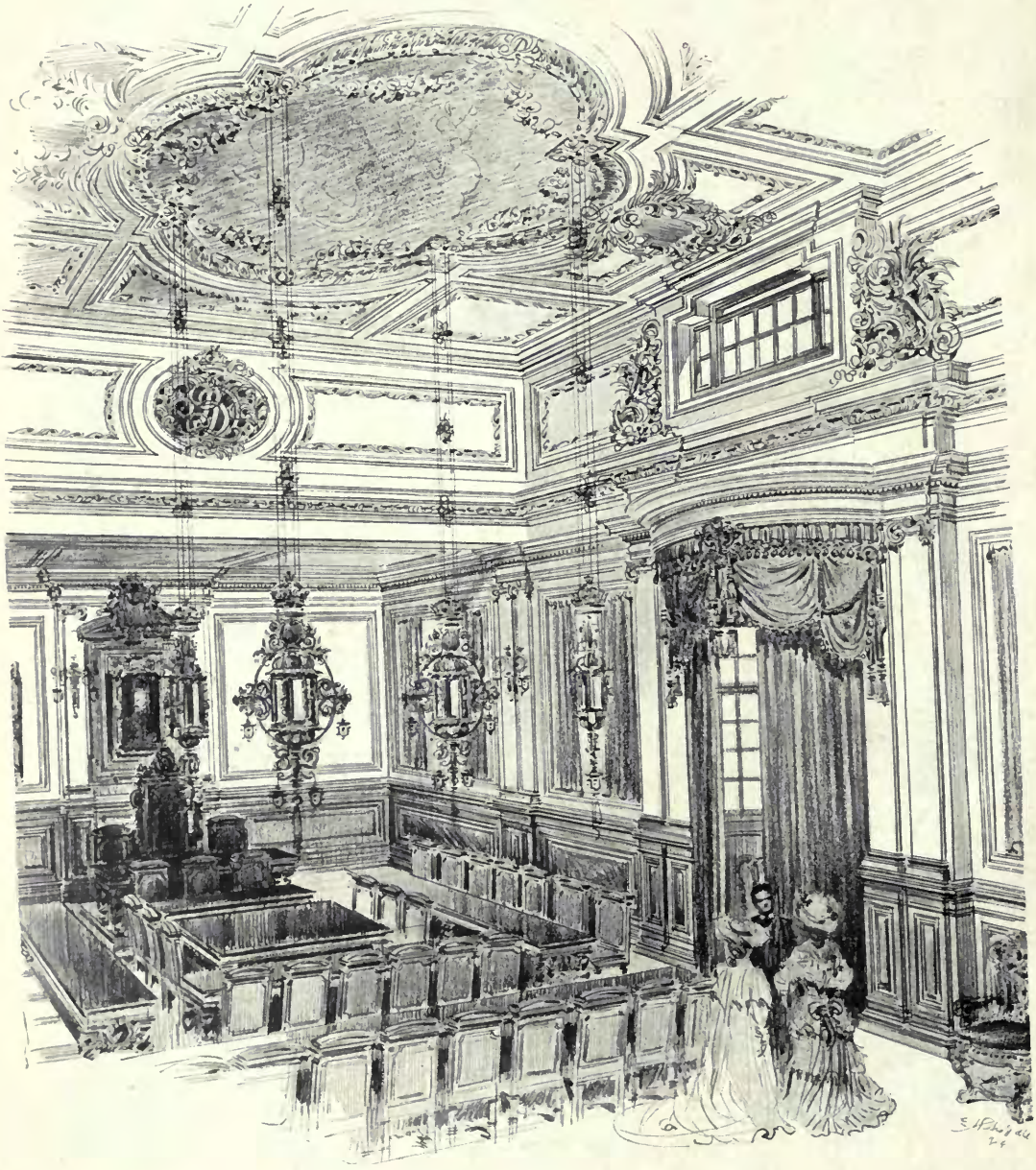

1591. *Town Hall, Deptford, Interior of Council Chamber*, LANCHESTER AND RICKARDS, Architects.
(For Perspective View and Plans, *see* Vol. 23, pp. 19, 49.)

1605 *Cardiff Town Hall, Interior of Council Chamber*, LANCHESTER AND RICKARDS, Architects.
(For Perspective View, *see* Vol. 13, p. 4.)

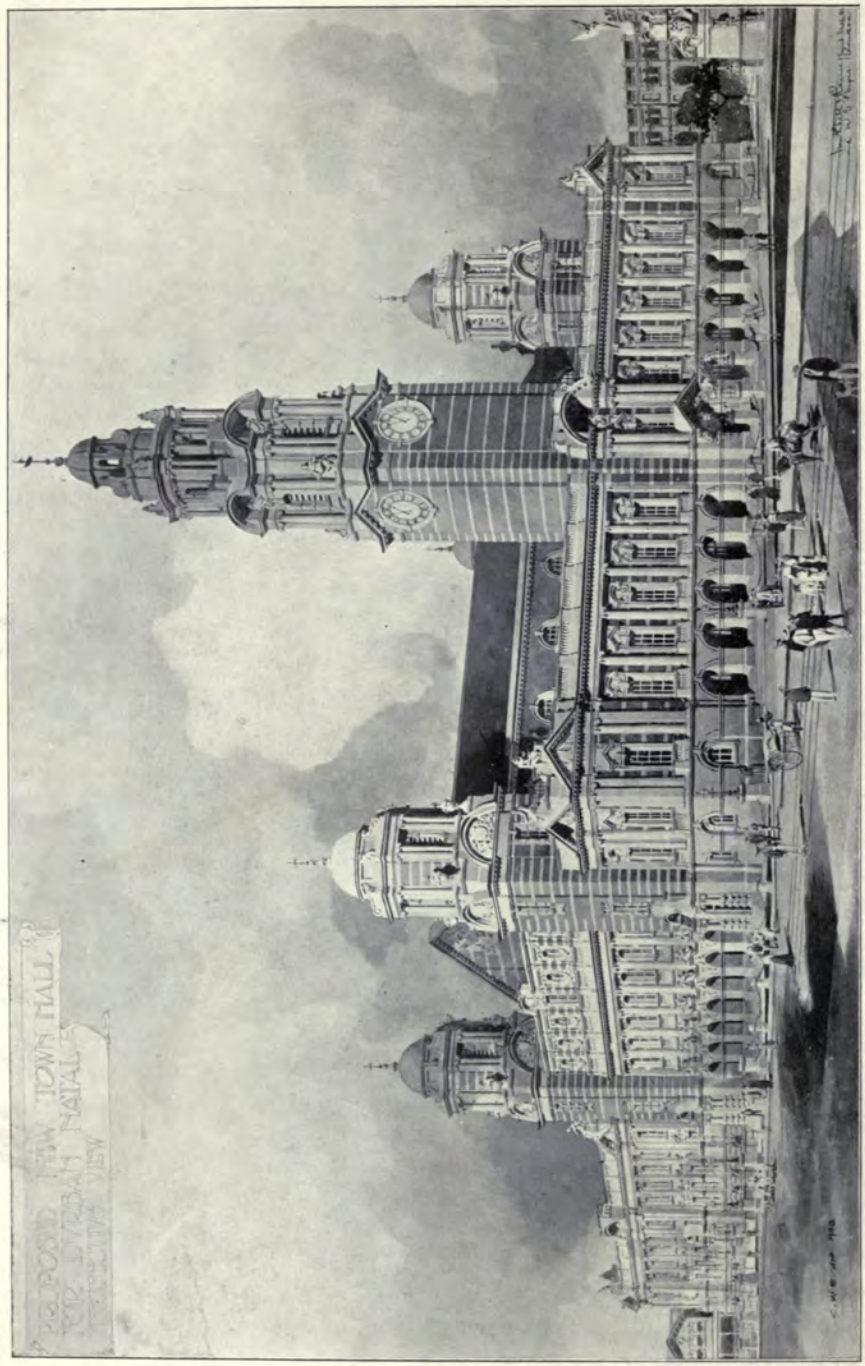

1611. *Proposed New Town Hall, Durban, Natal*, MITCHELL AND RAINE, AND W. G. PAYNE, Joint Architects.
(For Plans, *see* p. 19.)

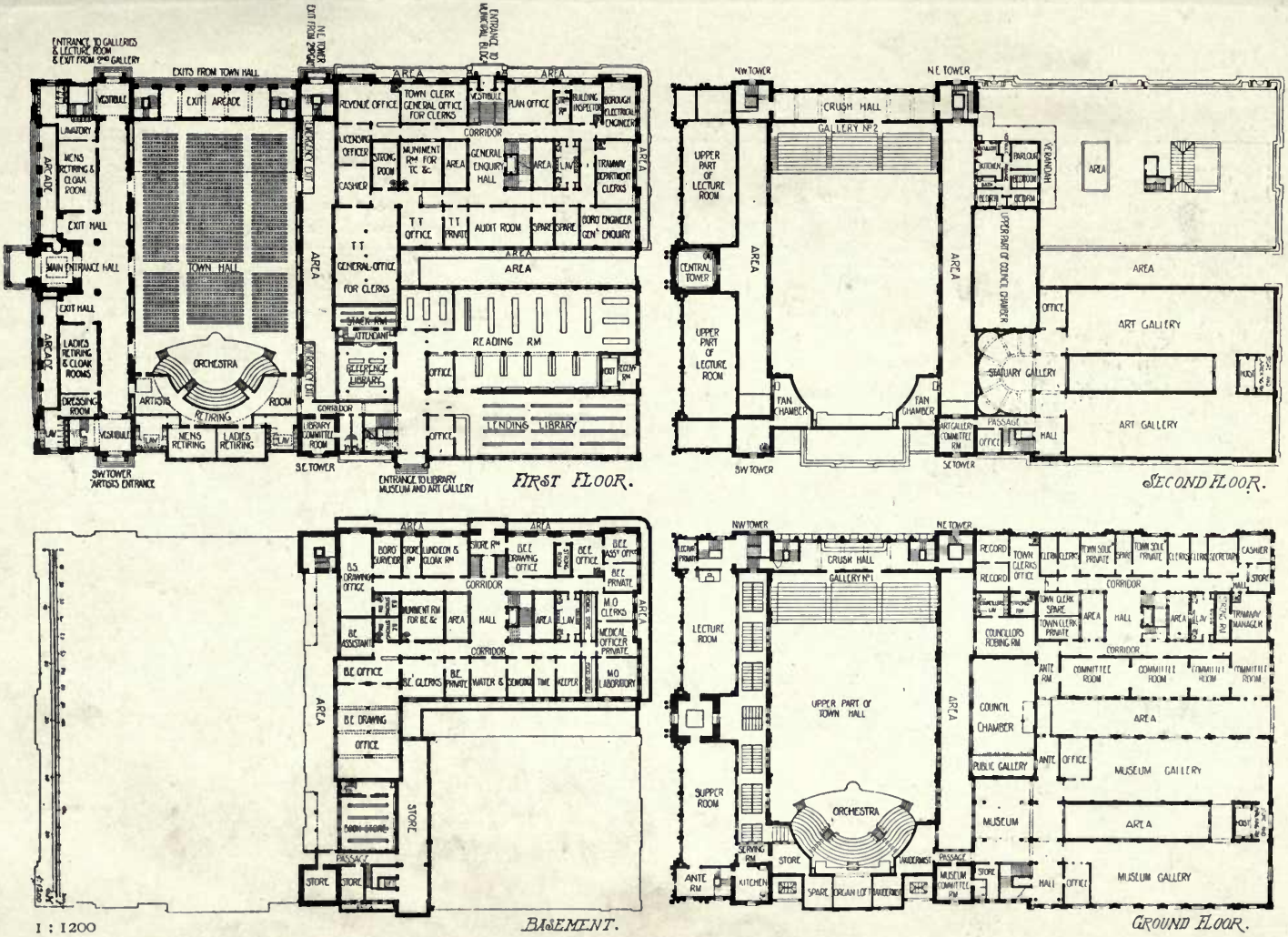

Proposed New Town Hall, Dubran, Natal, MITCHELL AND RAINE AND W. G. PAYNE, Joint Architects.

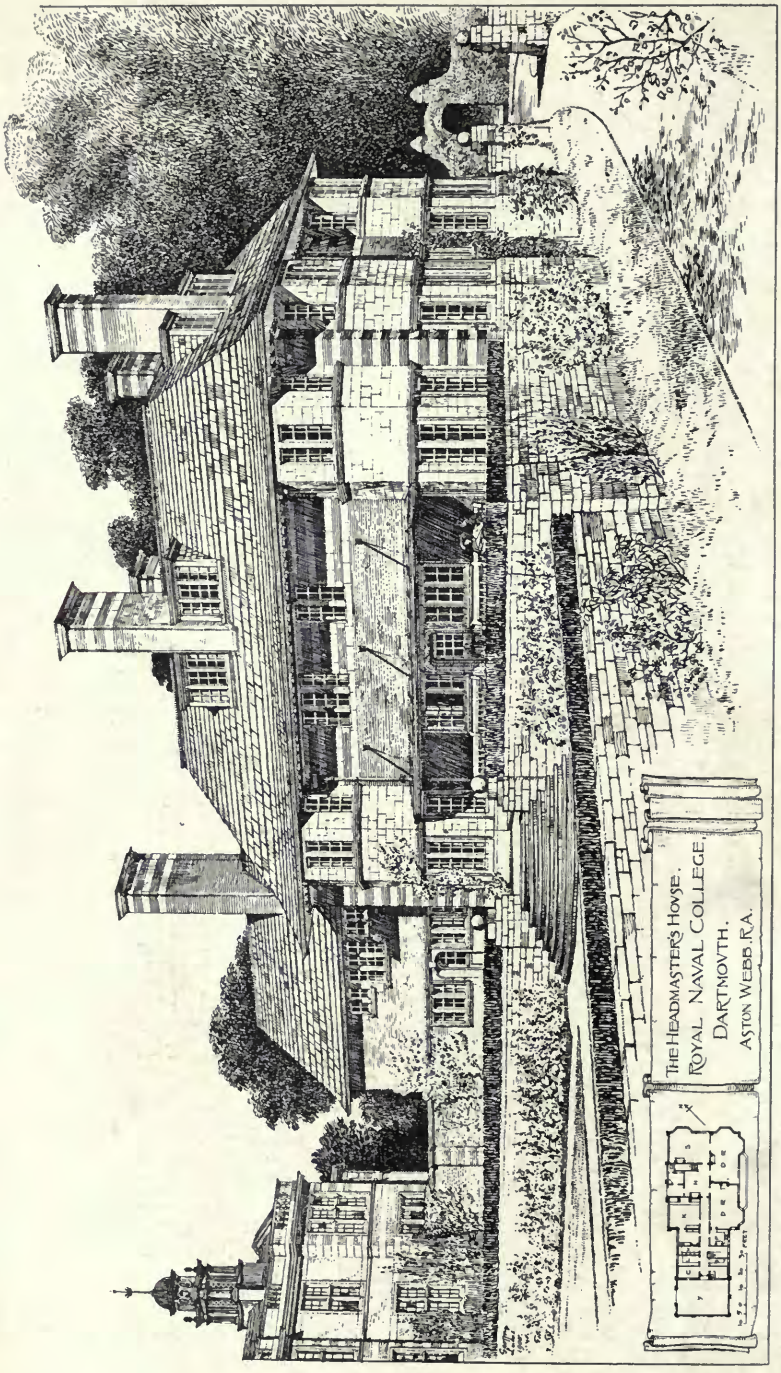

1634. *The Headmaster's House, Royal Naval College, Dartmouth*, SIR ASTON WEBB, R.A., Architect.

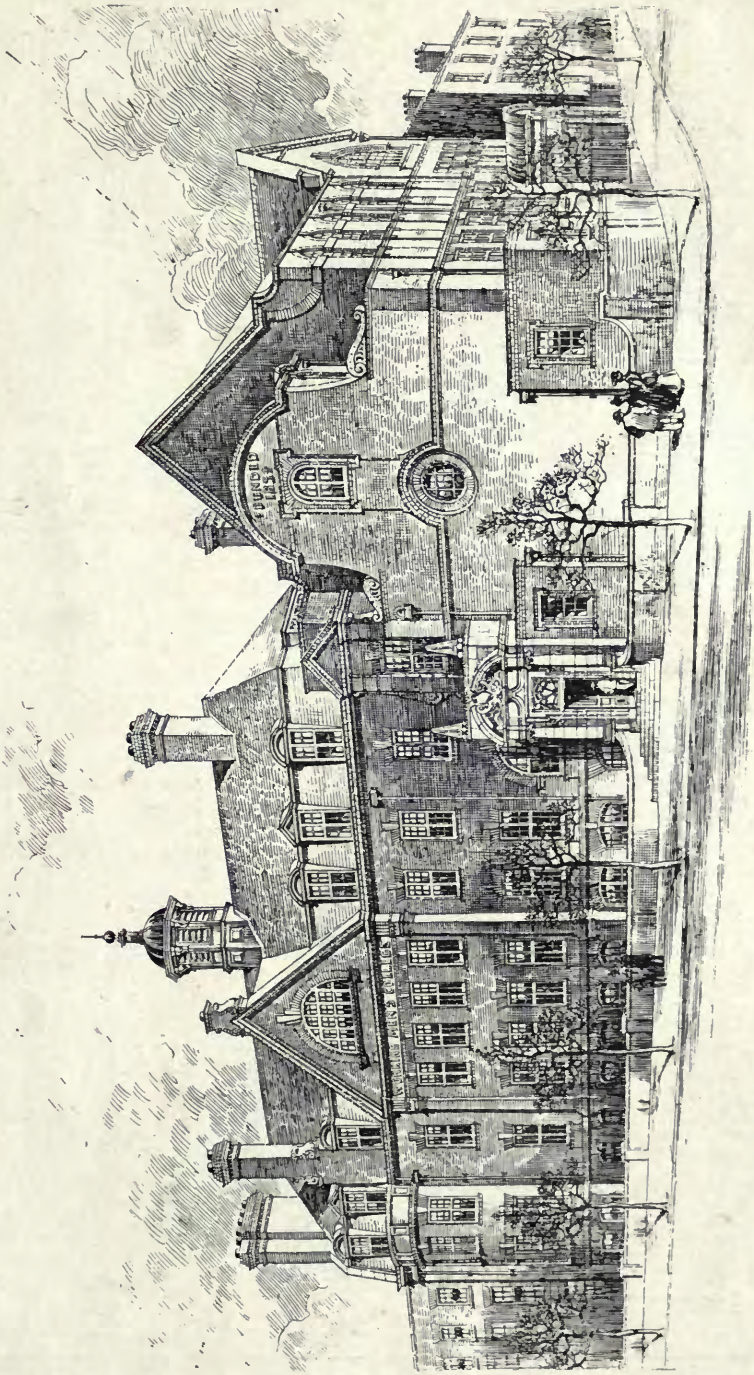

1429. *Working Men's College, Camden Town,* WILLIAM D. CARÖE, Architect.

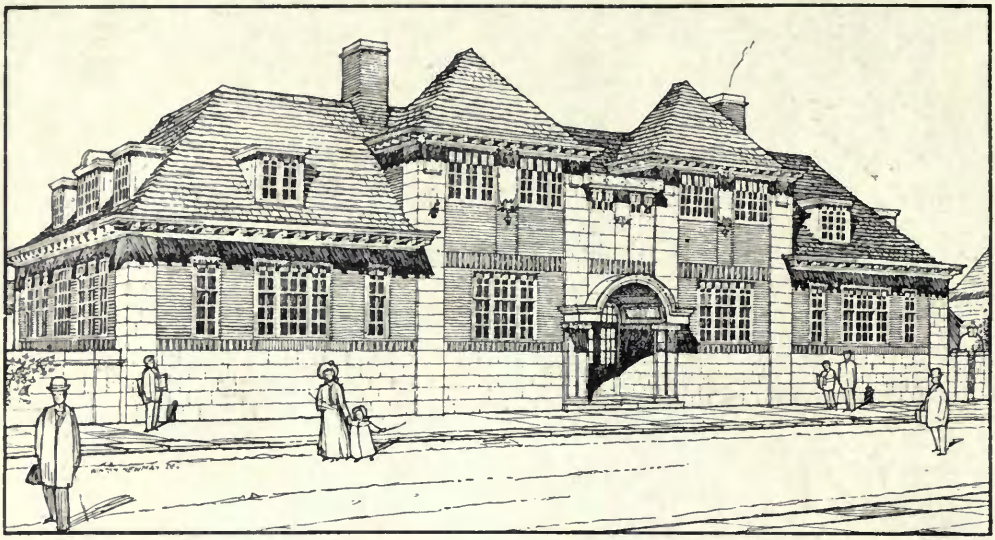

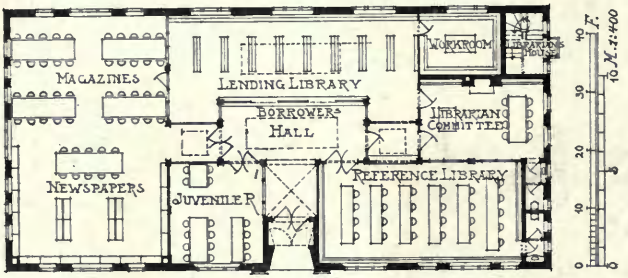

1443. *Whitehaven Free Library, Competition Design*, H. V. ASHLEY AND WINTON NEWMAN, Architects.

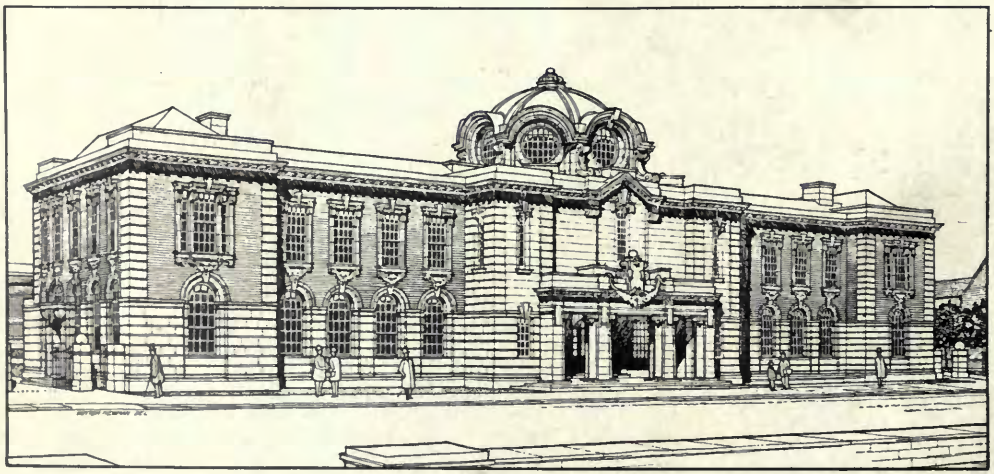

1594. *Bromley Municipal Buildings, Second Premiated Design*,
H. V. ASHLEY AND WINTON NEWMAN, Architects.
(For Plans, *see* p. 23.)

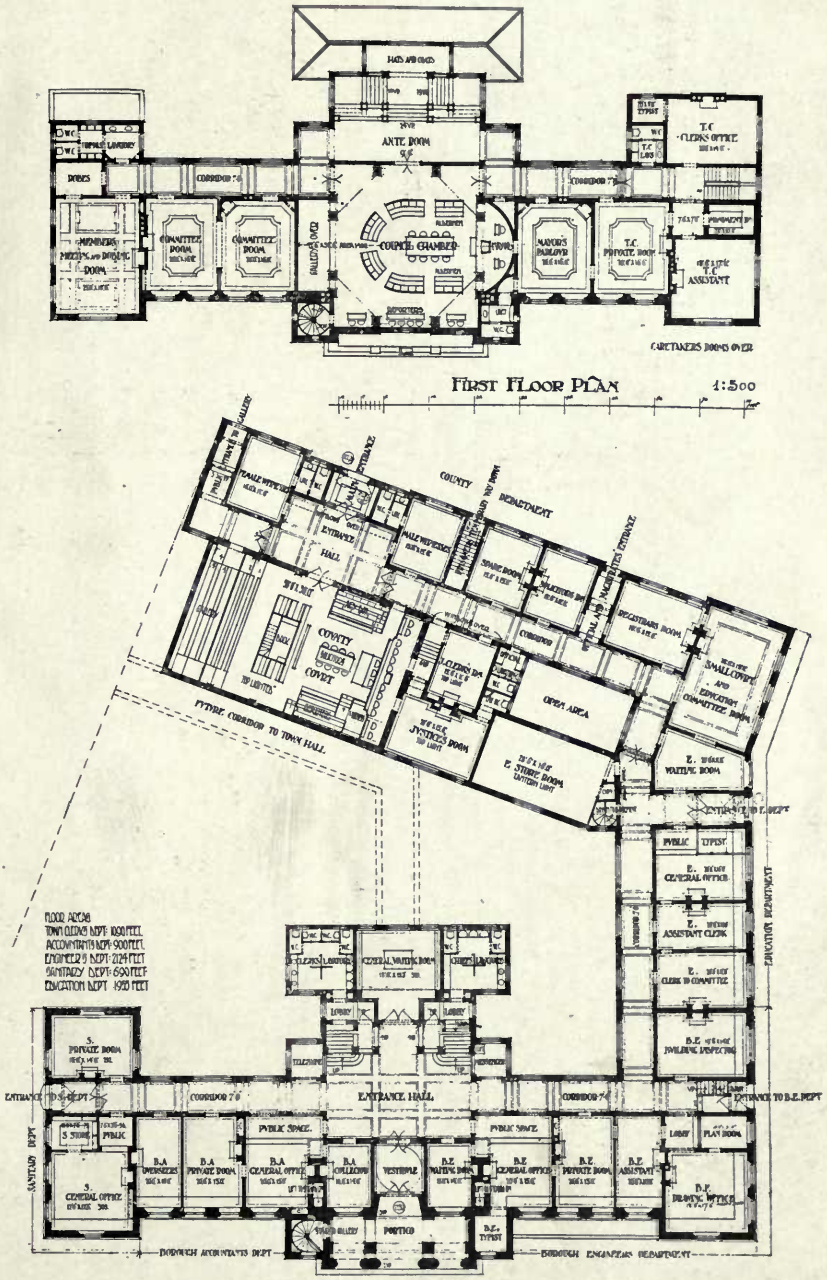

Bromley Municipal Buildings, *Second Premiated Design*, H. V. ASHLEY AND WINTON NEWMAN, Architects.

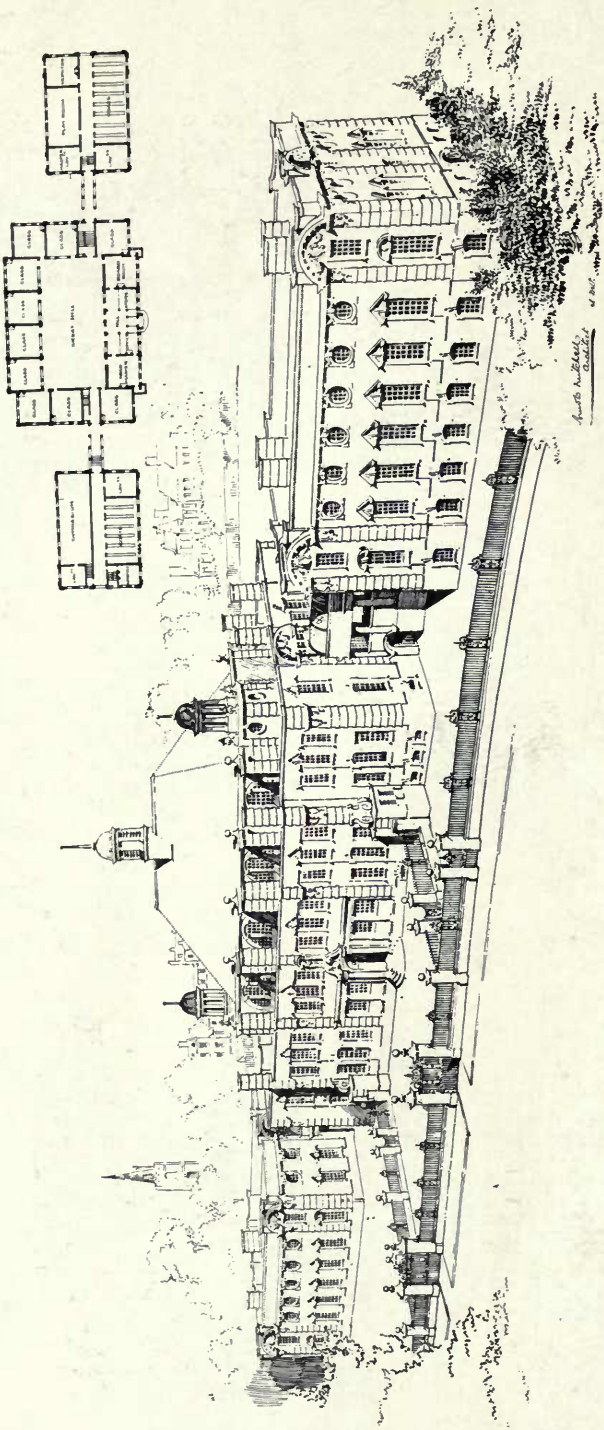

1581. *University College School, Frognal, Hampstead*, ARNOLD MITCHELL, Architect.

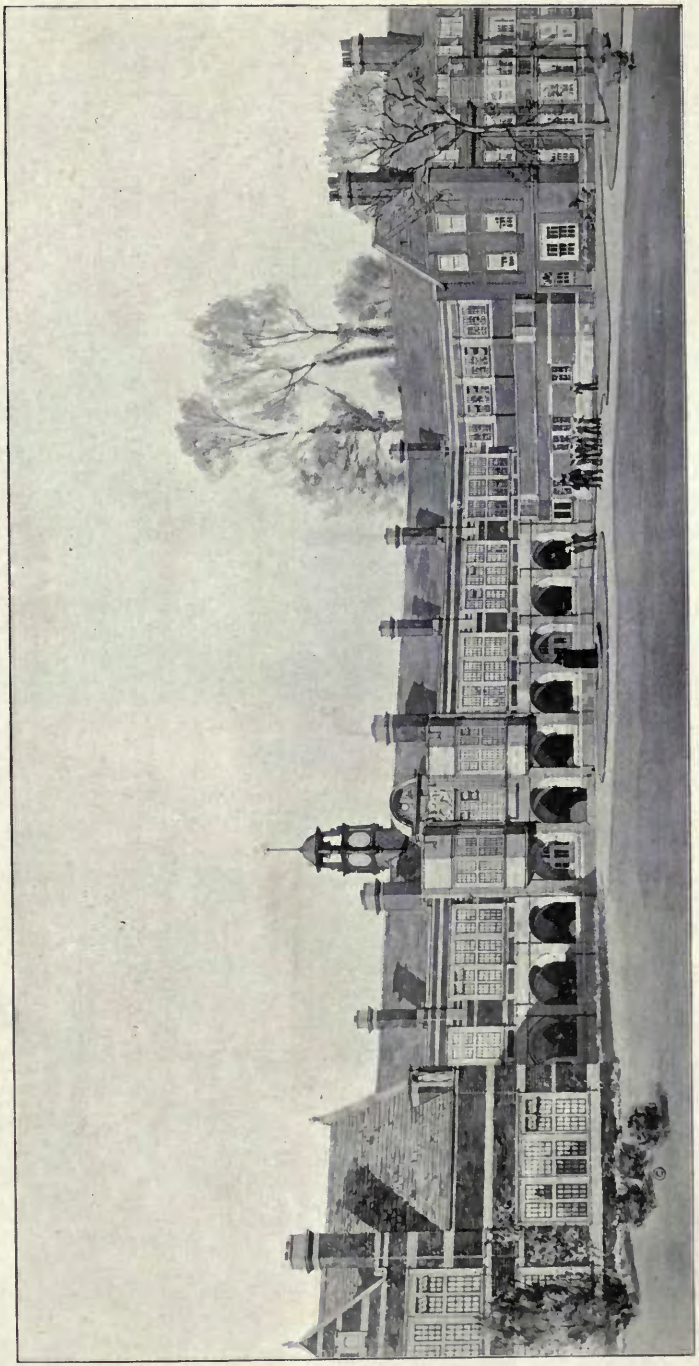

1535. *The Grammar School, Lincoln*, LEONARD STOKES, Architect.

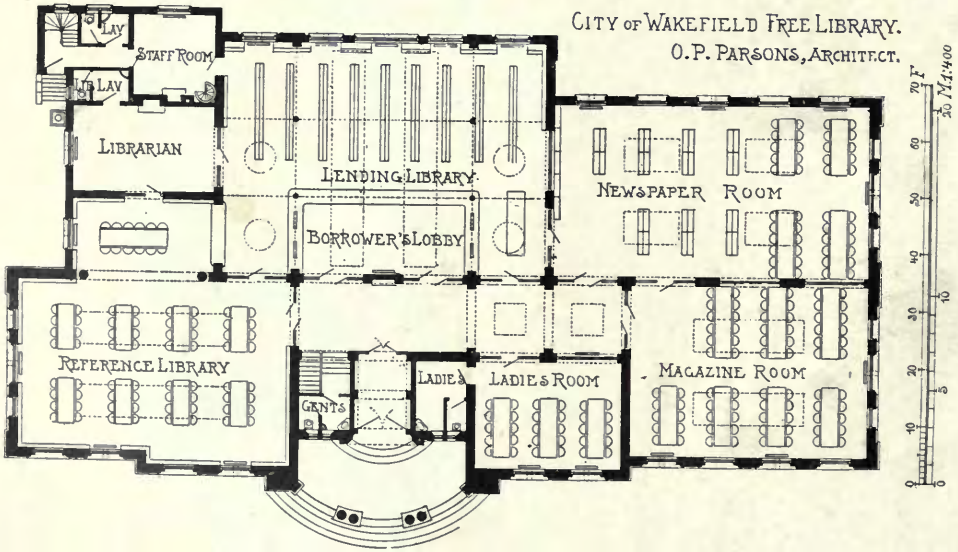

1629. *Competition Design for City of Wakefield Library*, OWEN P. PARSONS, Architect.

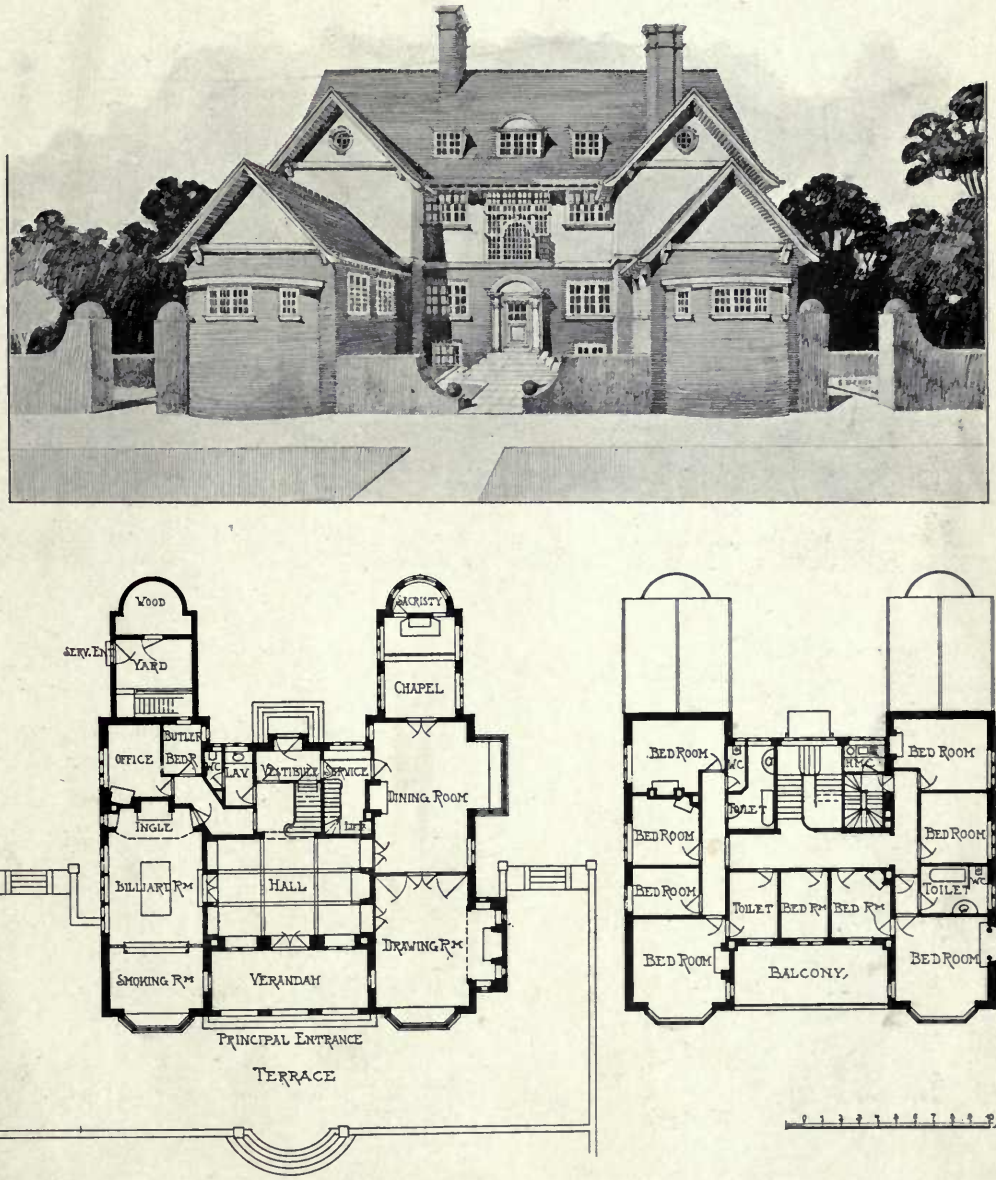

1572. *Proposed Villa, near Brussels*, R. FRANK ATKINSON, Architect.

1441. *Selected Design for Public Offices, Assembly Hall, and Library, Ilkley*, WILLIAM BAKEWELL, Architect.

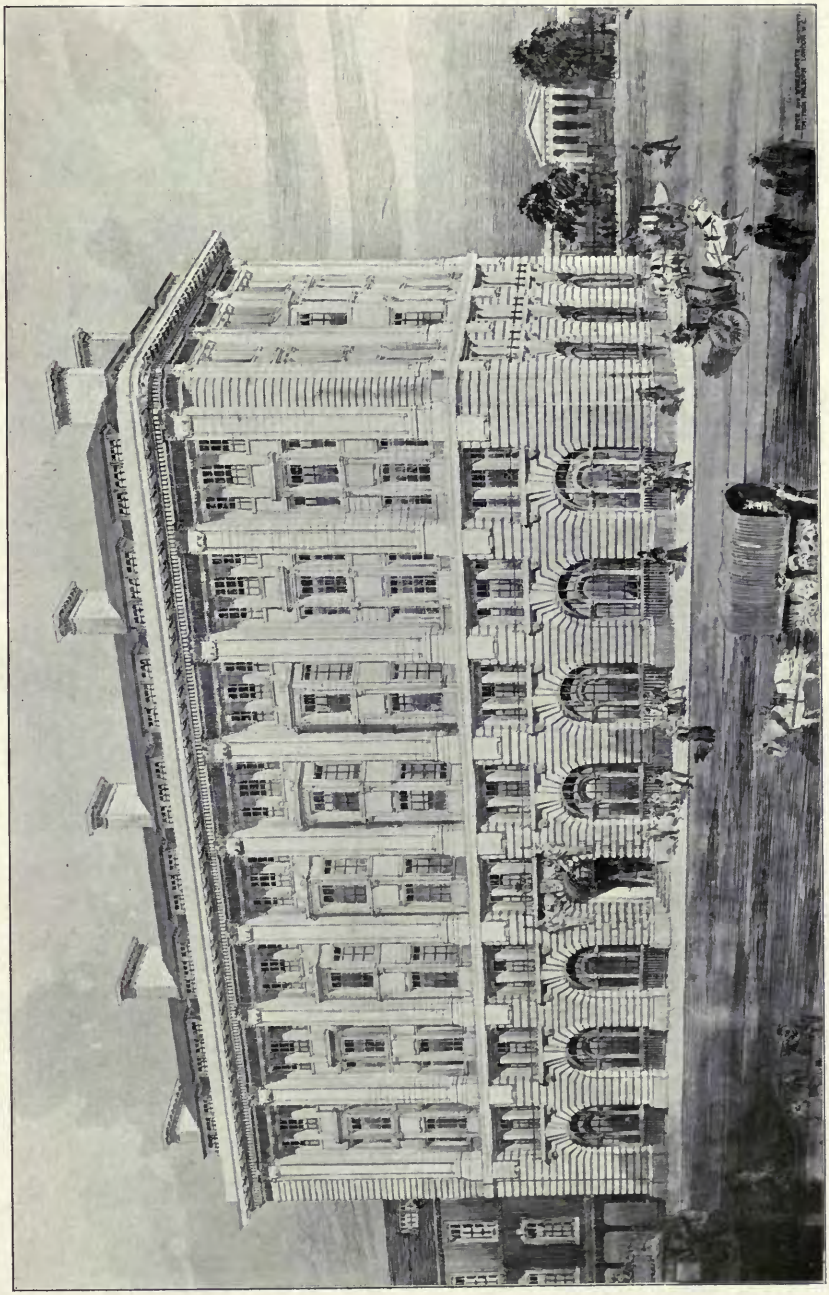

1631. "*Courier*" *Buildings*, *Dundee*, NIVEN AND WIGGLESWORTH, Architects.

1442. *No.* 54 *Harley Street, W.*, NIVEN AND WIGGLESWORTH, Architects

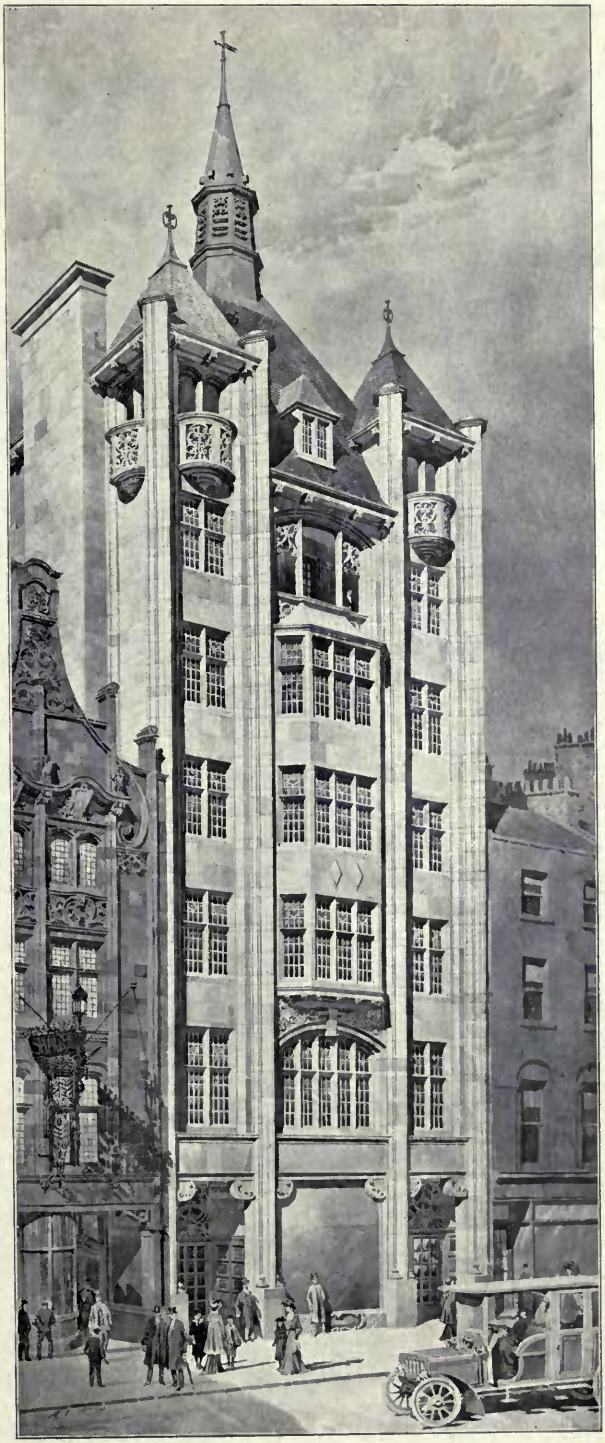

1573. *Whitehall House*, 29 & 30 *Charing Cross, S.W.*,
TREADWELL AND MARTIN, Architects.

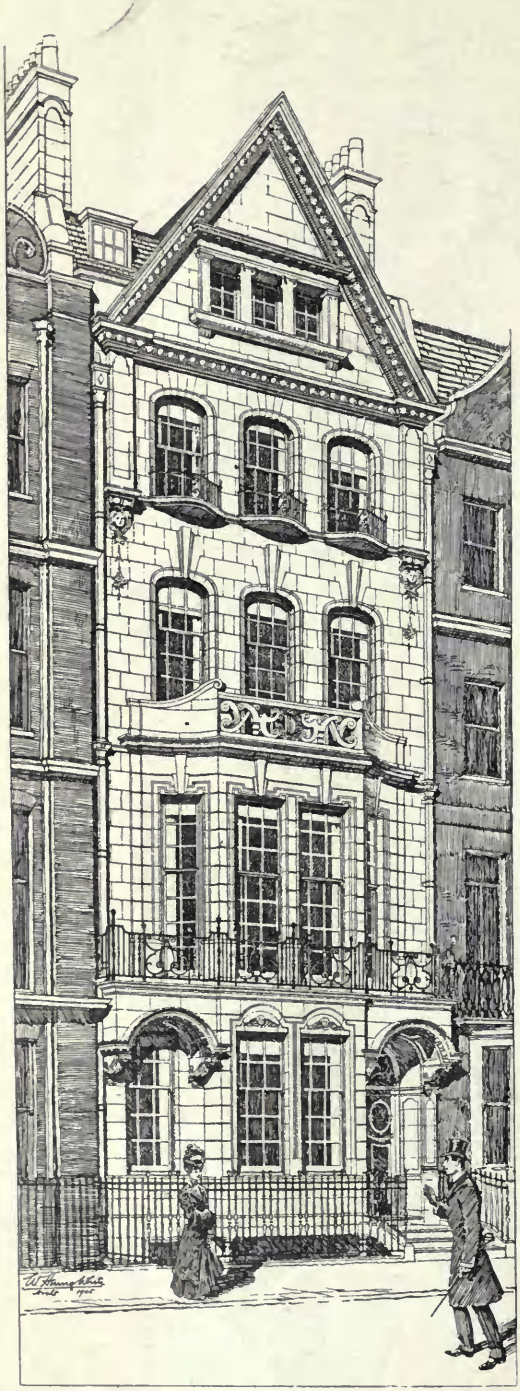

1509. *No.* 32 *Cavendish Square, W.*,

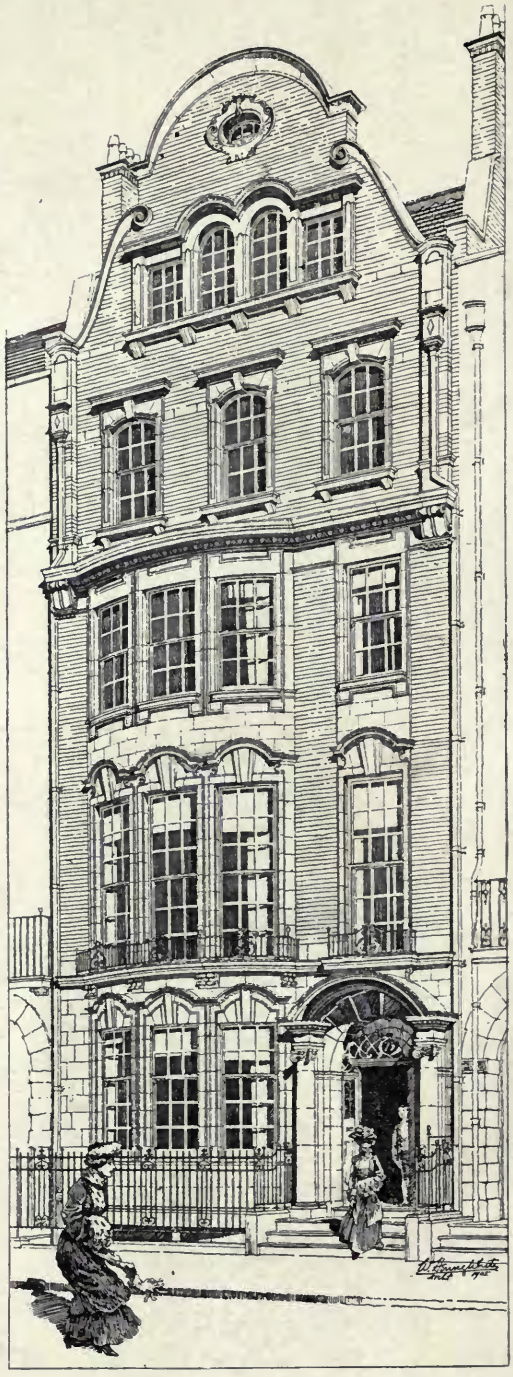

1502. *No.* 73 *Harley Street, W.*,

W. HENRY WHITE, Architect.

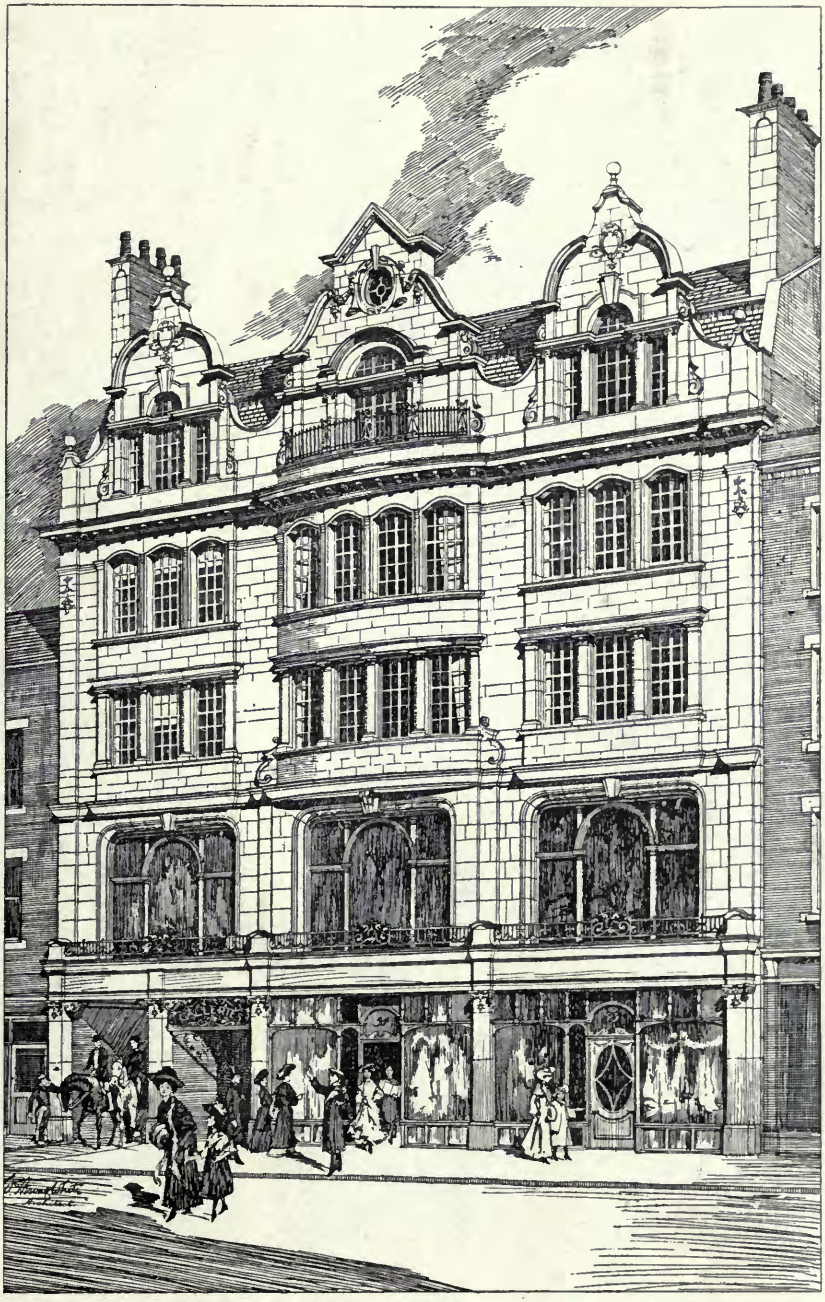

1574. *Nos.* 53, 54, *and* 55 *New Bond Street, W.*, W. HENRY WHITE, Architect.

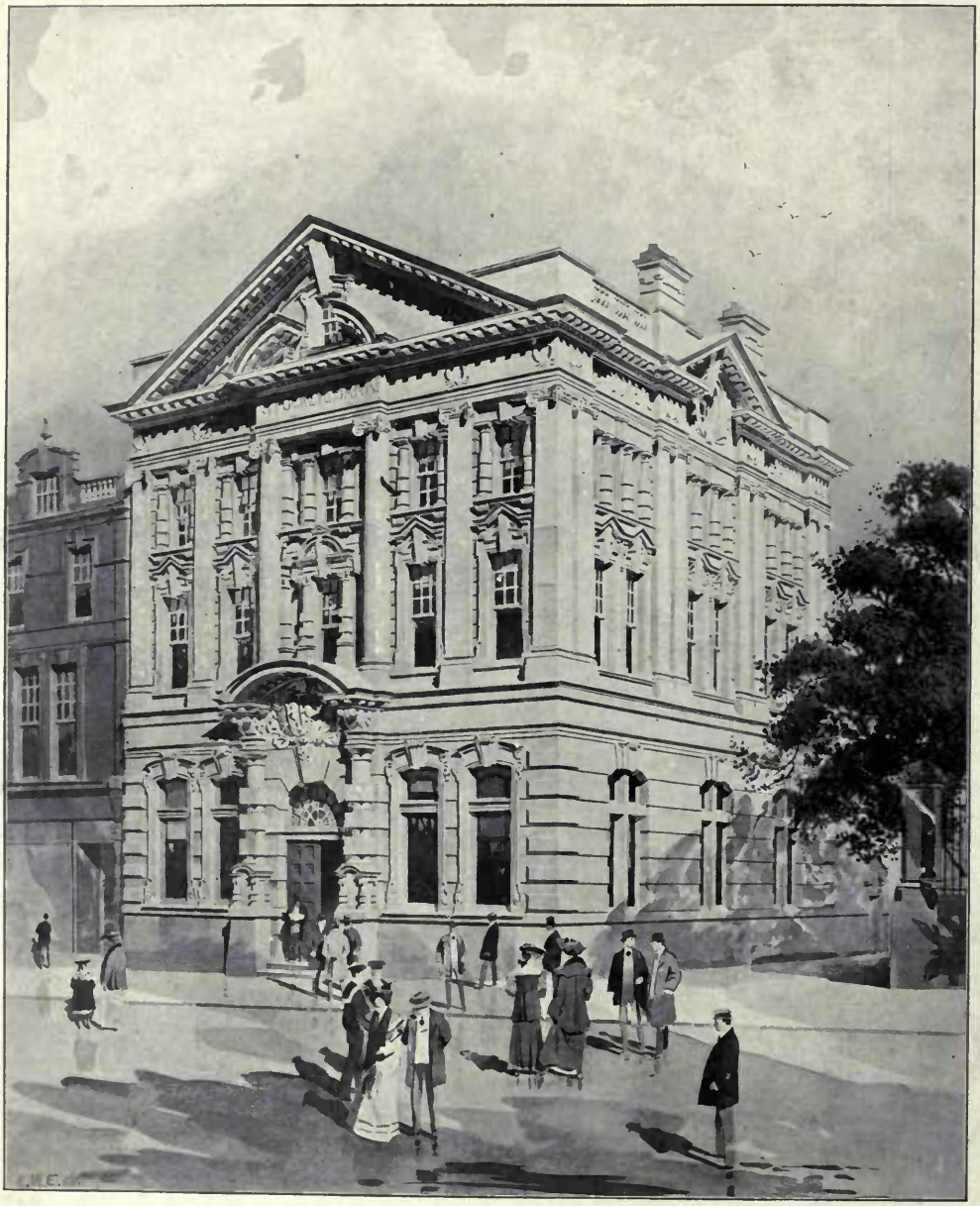

1410. *Messrs. Stuckey's Bank, Redland Branch, Bristol,* DRAKE AND PIZEY, Architects.
Marble Work: Arthur Lee and Bros., Ltd., Bristol, and Hayes, Middlesex.
Bronze Work and Electric Fittings: J. W. Singer and Sons, Frome.
(For Plans, *see* p. 45.)

1469. *Design for a Covered Bridge*, ROBERT ATKINSON, Architect.

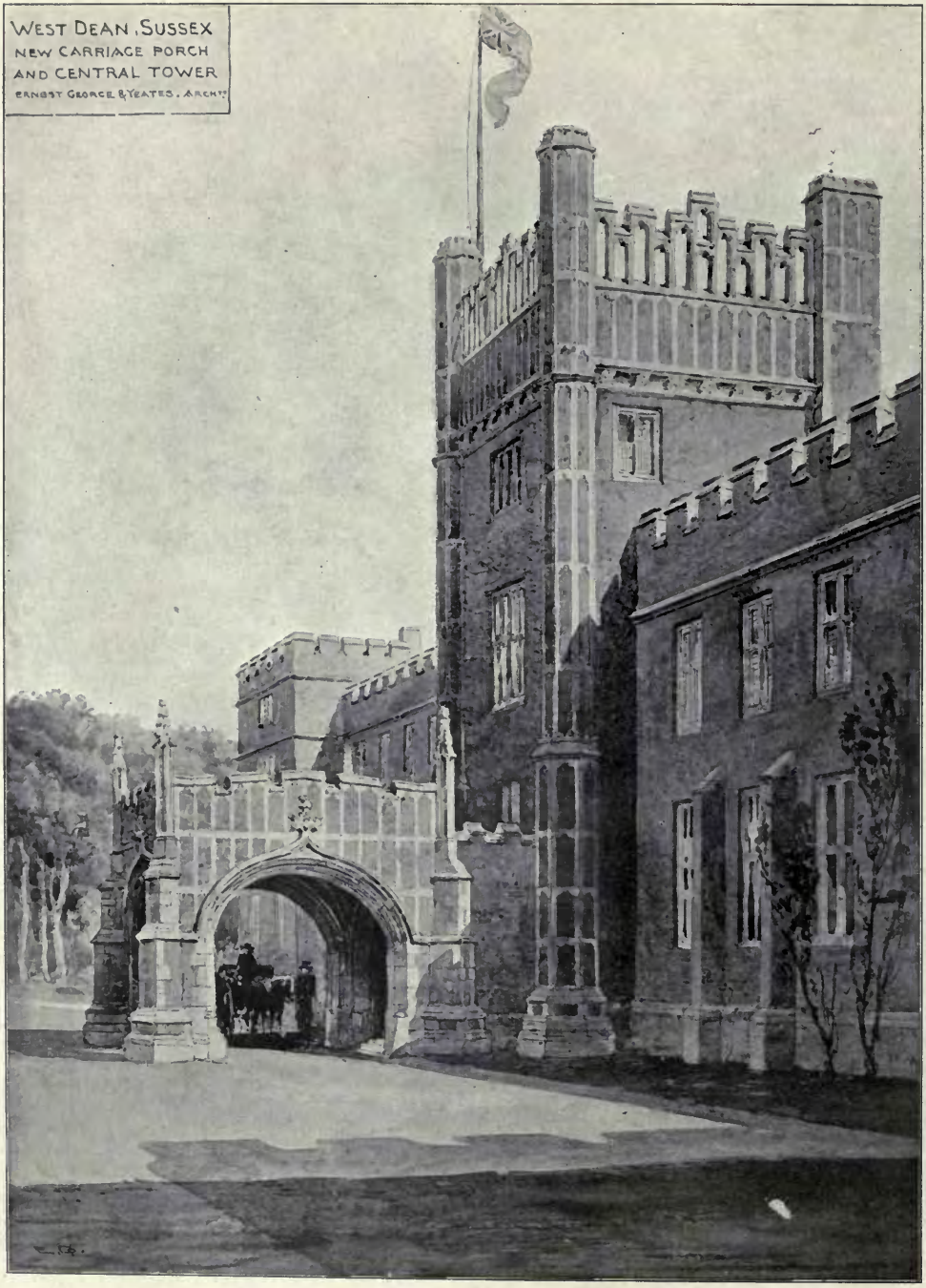

1468. *New Carriage Porch and Central Tower, West Dean, Sussex*, ERNEST GEORGE AND YEATES, Architects. *Metal Casements and Leaded Glazing: R. E. Pearse and Co., Ltd.*, 181, *Upper Kennington Lane, London, S.E.*

1529. *The Hall, Minterne, Dorset*, LEONARD STOKES, Architect.

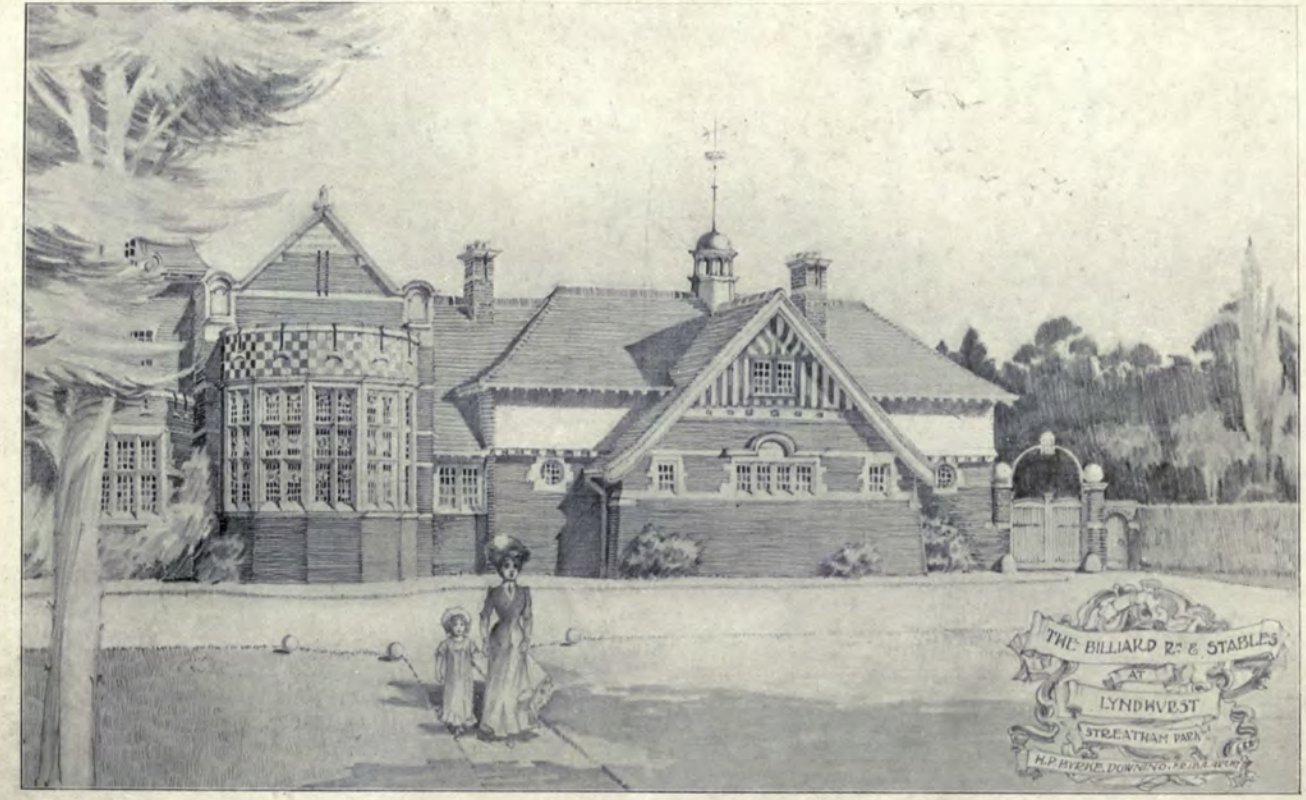

1559. *Billiard Room and Stables at Streatham*, H. P. BURKE-DOWNING, Architect.
General Contractors: G. P. and H. Barnes, Streatham Park, S.W.
Gun-metal Casements: R. E. Pearse and Co., Ltd., 181 Upper Kennington Lane, London, S.E.
Lead Glazing, Stained Glass, Pendant and Electric Light Fittings, and Gesso Work:
George Wragge, Ltd., Wardey Works, Salford, Manchester, and at London.
(For Plans, *see* p. 41.)

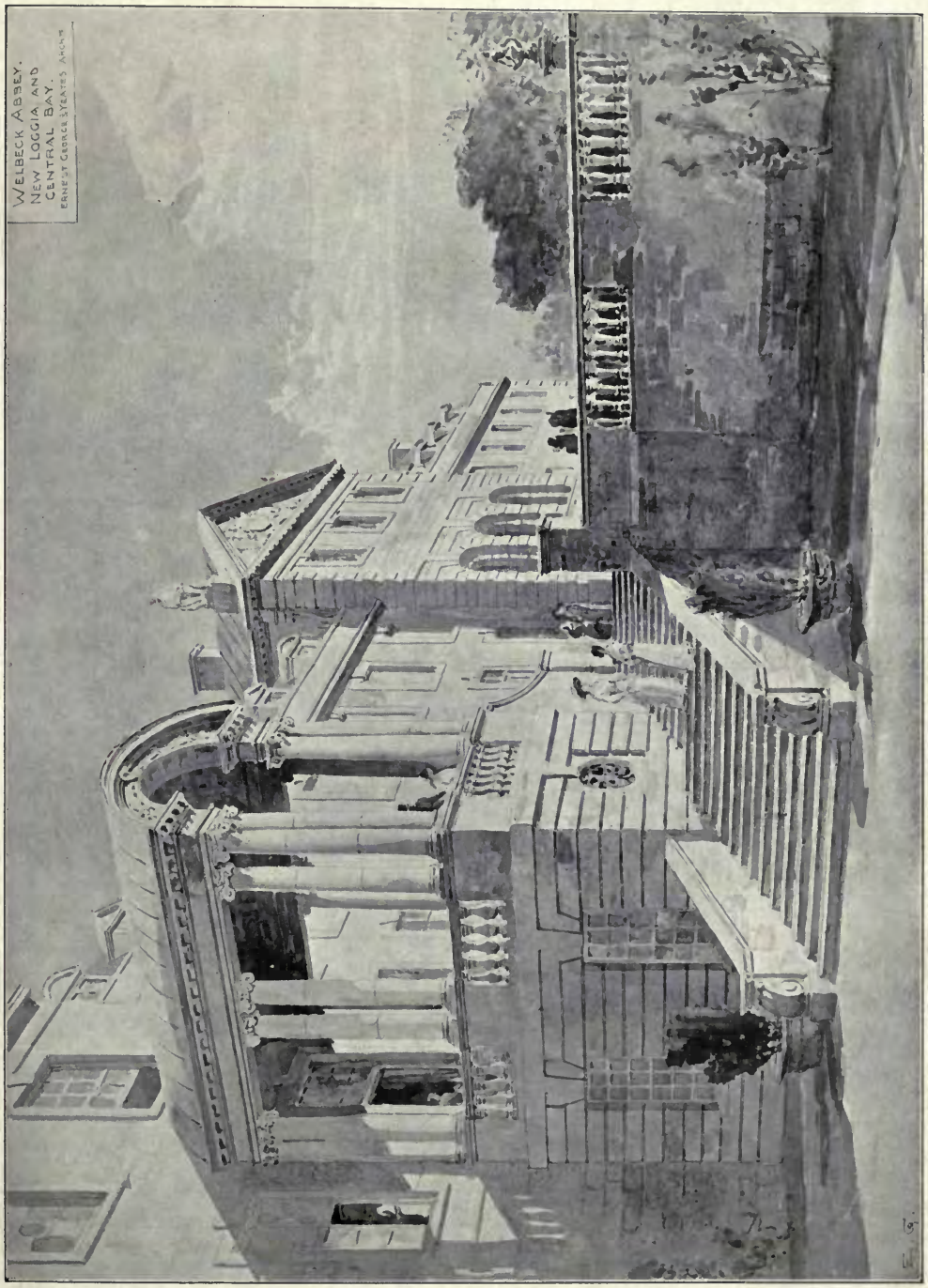

1463. *New Loggia and Central Bay, Welbeck Abbey*, ERNEST GEORGE AND YEATES, Architects.
General Contractors: Geo. Trollope and Sons, West Halkin Street, Belgrave Square, London, S.W.
Metal Casements and Leaded Glazing: R. E. Pearse and Co., Ltd., 181 *Upper Kennington Lane, London, S.E.*

1412. *Workmen's Cottages at Letchworth, Herts, for the First Garden City, Ltd.*, T. GEOFFRY LUCAS, Architect.

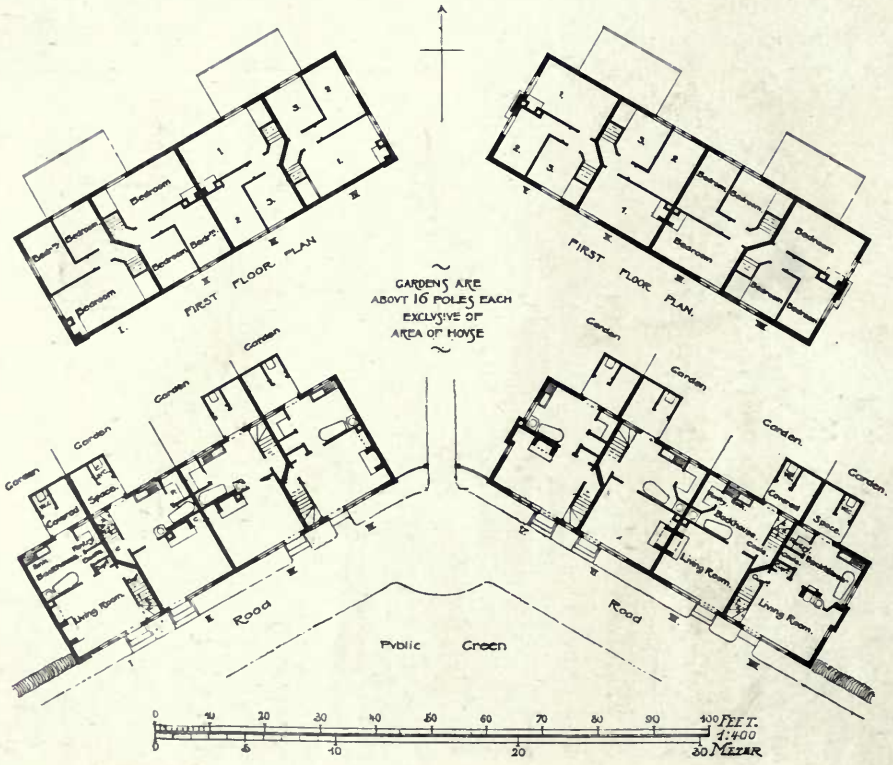

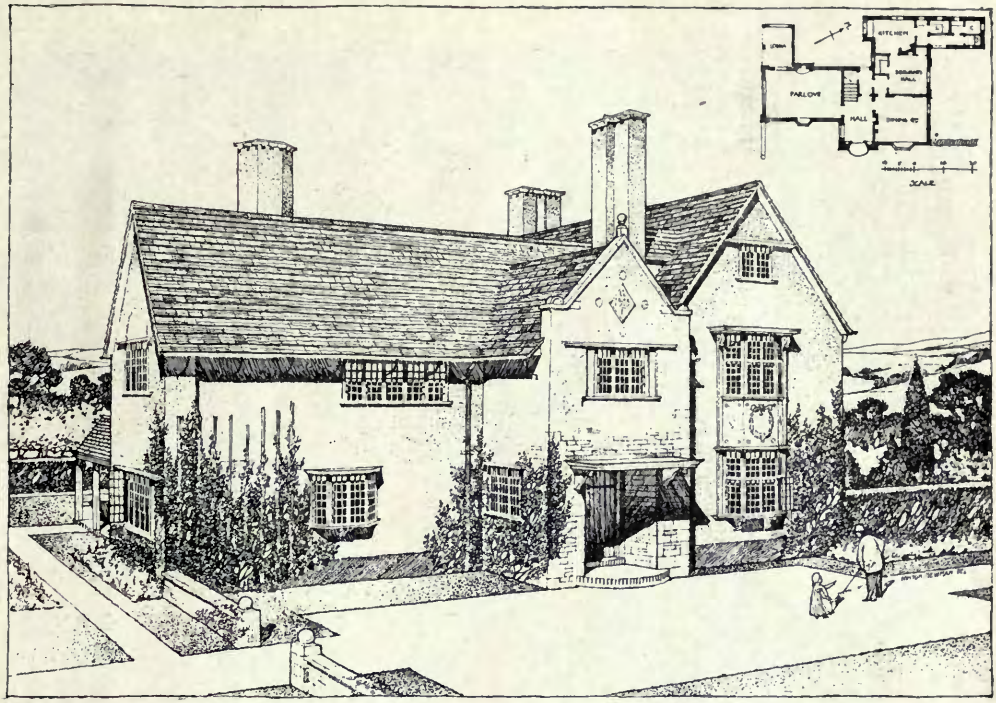

1551. *House at Denbigh*, E. GUY DAWBER, Architect.

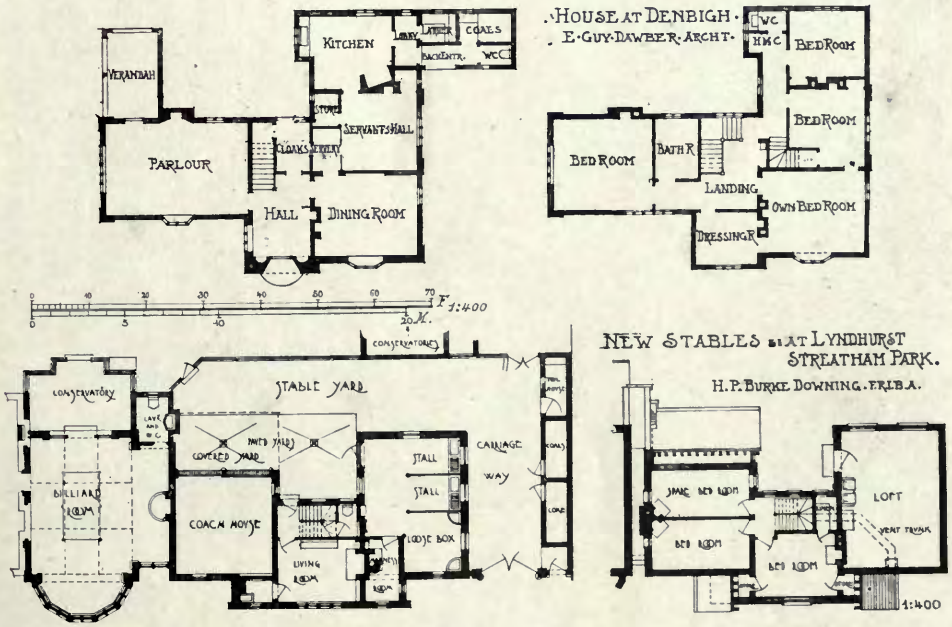

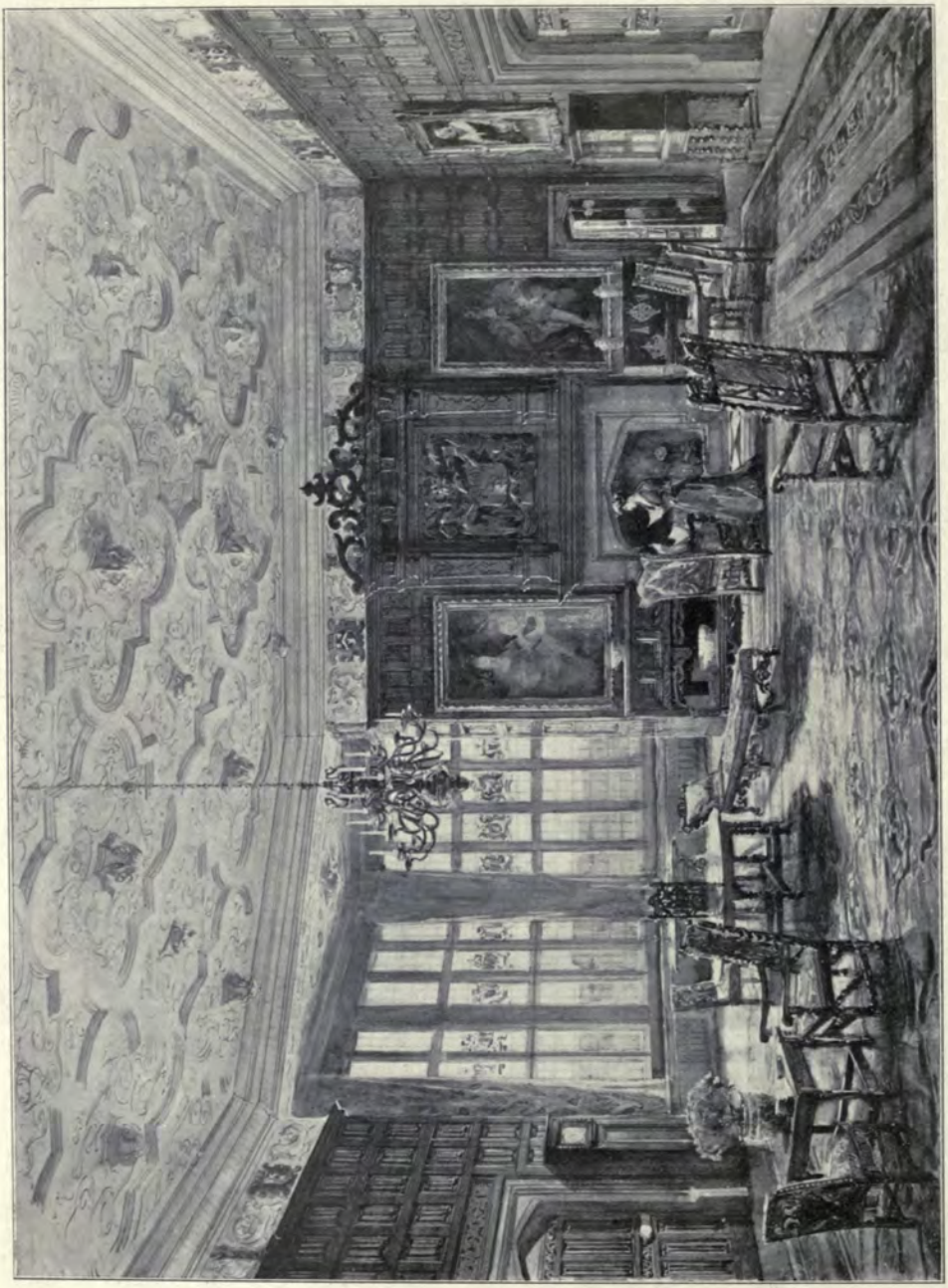

1455. *Oak Drawing Room, Powis Castle, showing Alterations*, GEORGE F. BODLEY, R.A., Architect.

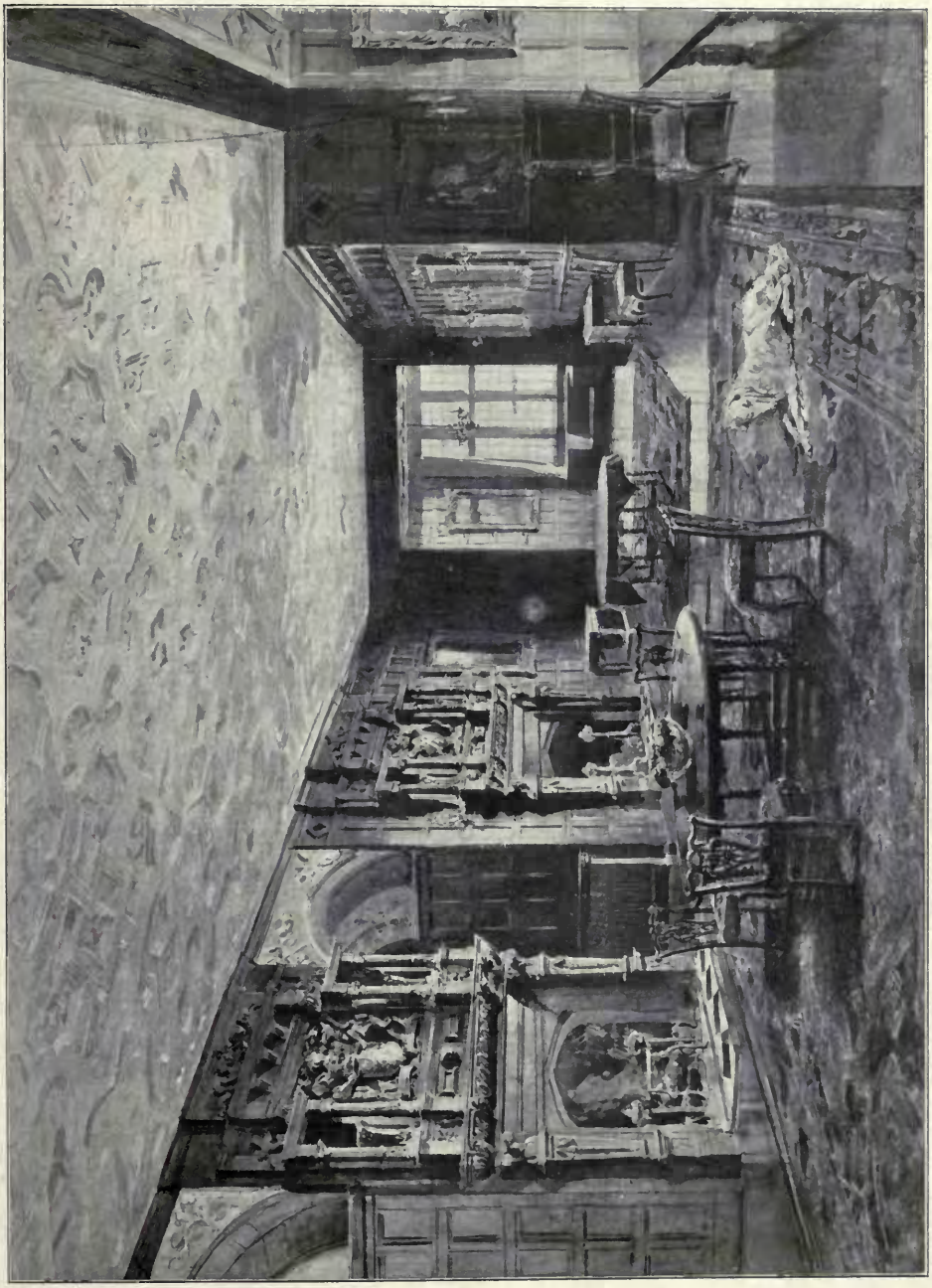

1475. *Dining Room, Powis Castle, showing Alterations*, GEORGE F. BODLEY, R.A., Architect.
General Contractor: H. R. Franklin, Deddington, Oxon.

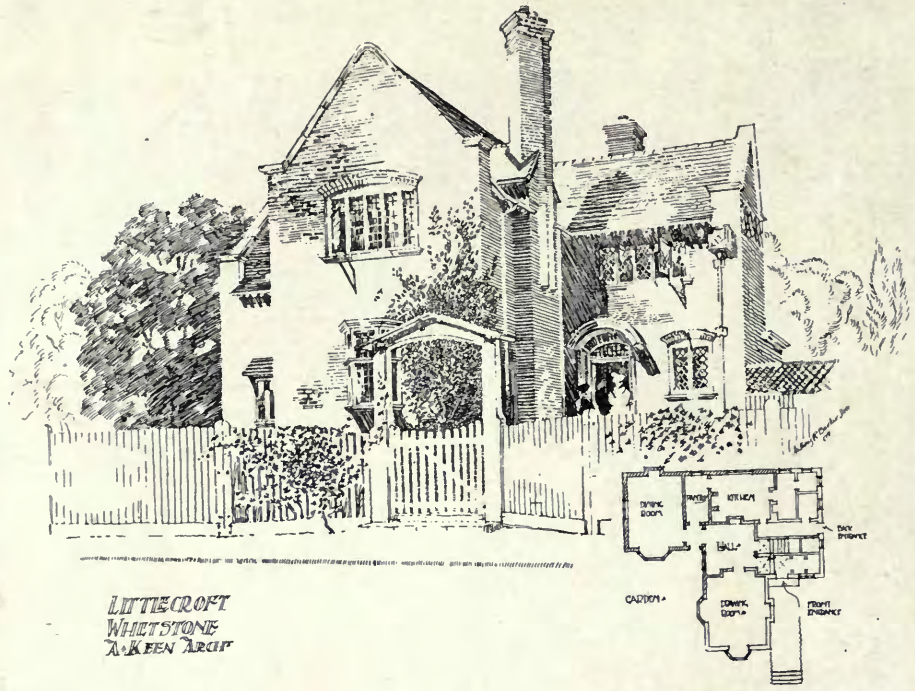

1619. *Little Croft, Whetstone*, ARTHUR KEEN, Architect.
(For Plans, *see* p. 45.)

House at Shepherd's Hill, Highgate, ARTHUR KEEN, Architect.
(For Plans, *see* p. 45.)

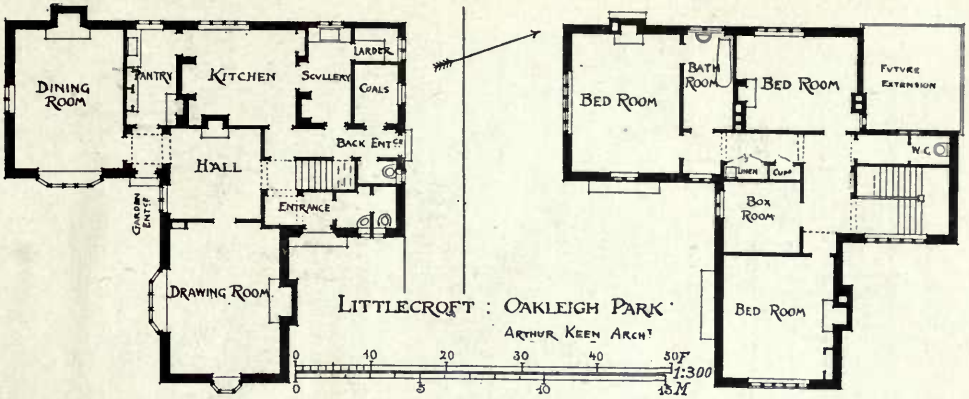
DINING ROOM
PANTRY
KITCHEN
SCULLERY
LARDER
COALS
BACK ENTCE
HALL
ENTRANCE
GARDEN ENTCE
DRAWING ROOM
BED ROOM
BATH ROOM
BED ROOM
FUTURE EXTENSION
W.C.
LINEN
CUPD
BOX ROOM
BED ROOM
LITTLECROFT : OAKLEIGH PARK
ARTHUR KEEN ARCHT
0 10 20 30 40 50F 1:300
0 5 10 15M

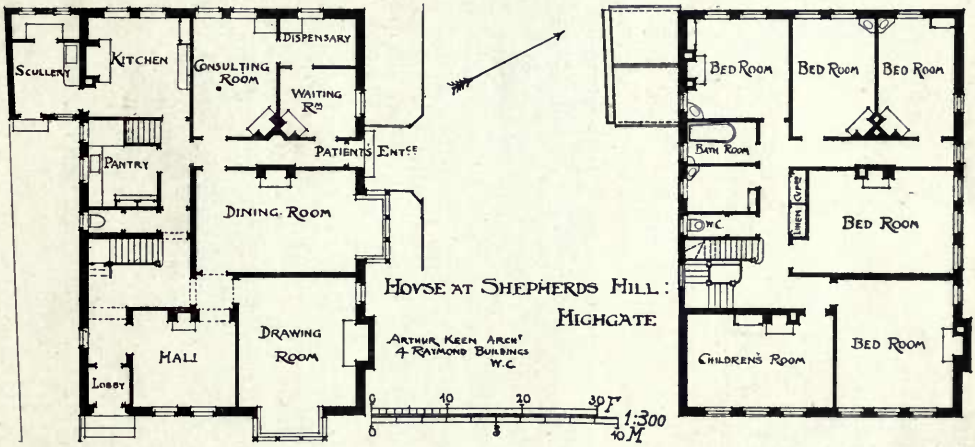
SCULLERY
KITCHEN
DISPENSARY
CONSULTING ROOM
WAITING RM
PATIENTS ENTCE
PANTRY
DINING ROOM
HALL
LOBBY
DRAWING ROOM
HOUSE AT SHEPHERDS HILL : HIGHGATE
ARTHUR KEEN ARCHT
4 RAYMOND BUILDINGS
W.C.
0 10 20 30F 1:300
0 5 10M
BED ROOM
BED ROOM
BED ROOM
BATH ROOM
LINEN
CUPD
BED ROOM
W.C.
CHILDRENS ROOM
BED ROOM

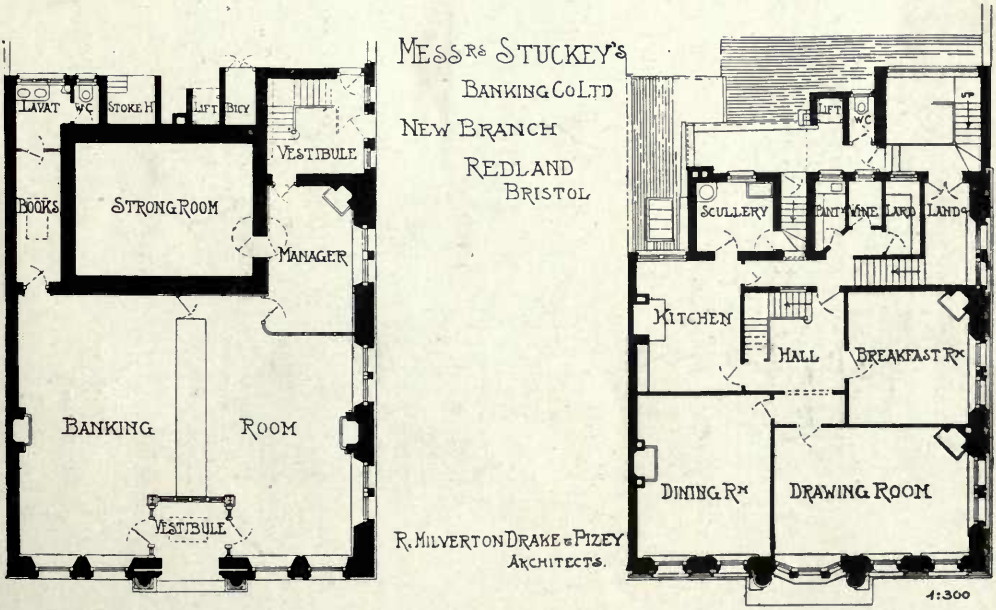
LAVAT
W.C.
STOKE H
LIFT
BICY
VESTIBULE
BOOKS
STRONG ROOM
MANAGER
BANKING ROOM
VESTIBULE
MESSRS STUCKEY'S BANKING CO LTD
NEW BRANCH
REDLAND
BRISTOL
R. MILVERTON DRAKE & PIZEY
ARCHITECTS.
LIFT
W.C.
SCULLERY
PANTRY
WINE
LARD
LAND
KITCHEN
HALL
BREAKFAST RM
DINING RM
DRAWING ROOM
1:300

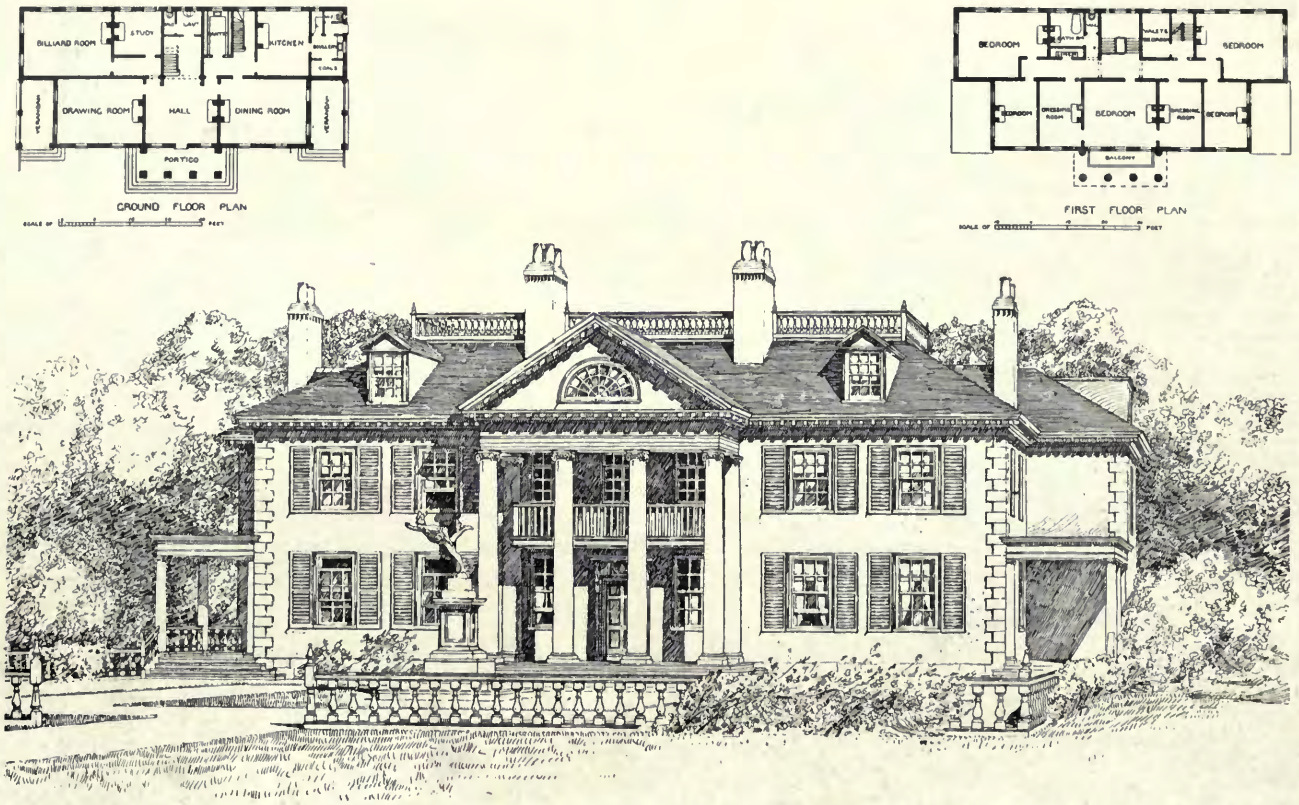

1521. *Design for a House*, ROBERT A. BRIGGS, Architect.

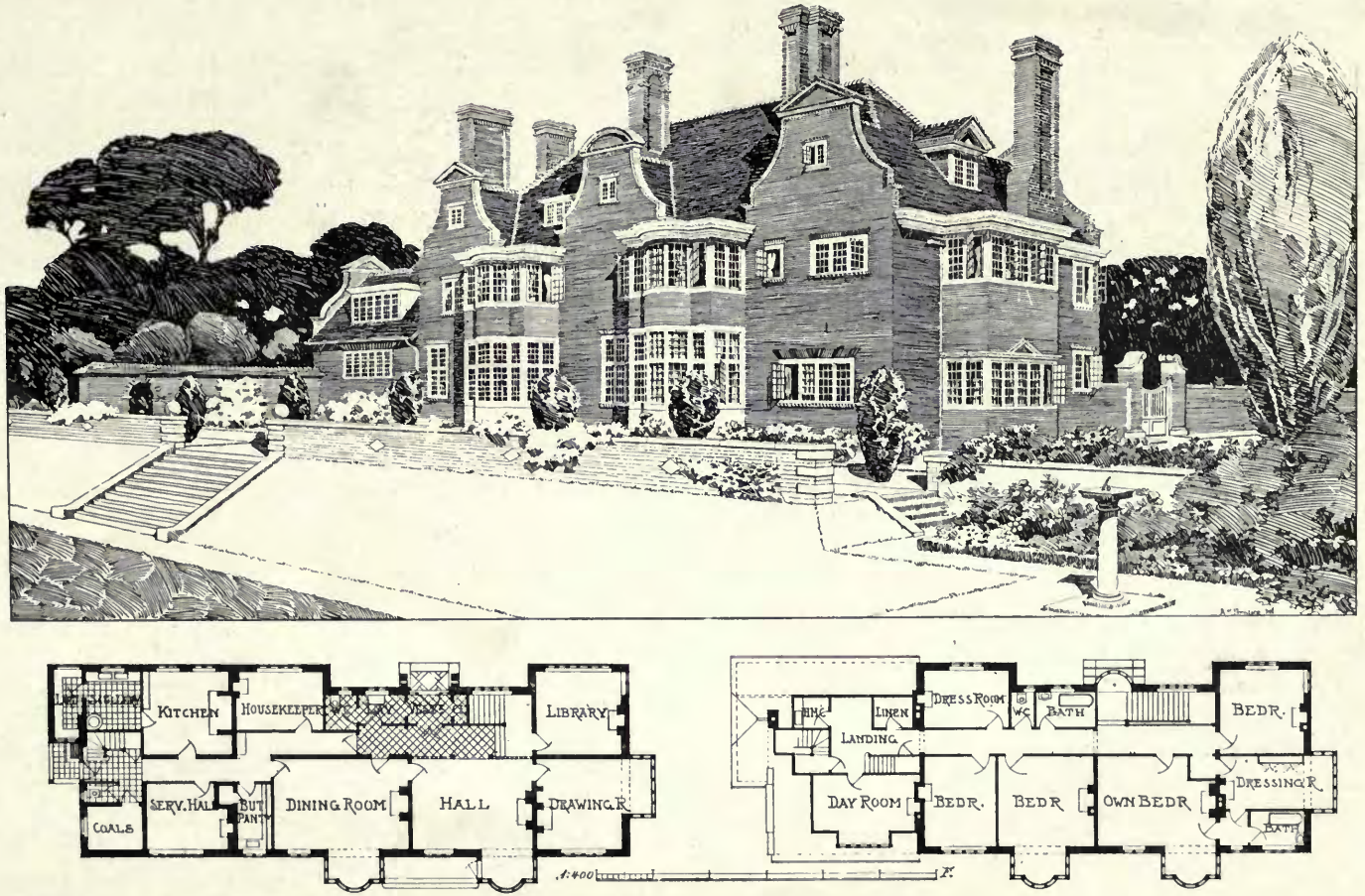

1562. *House at Newmarket*, ANDREW N. PRENTICE, Architect.
General Contractors: J. Parnell and Son, Oliver Street, Rugby.

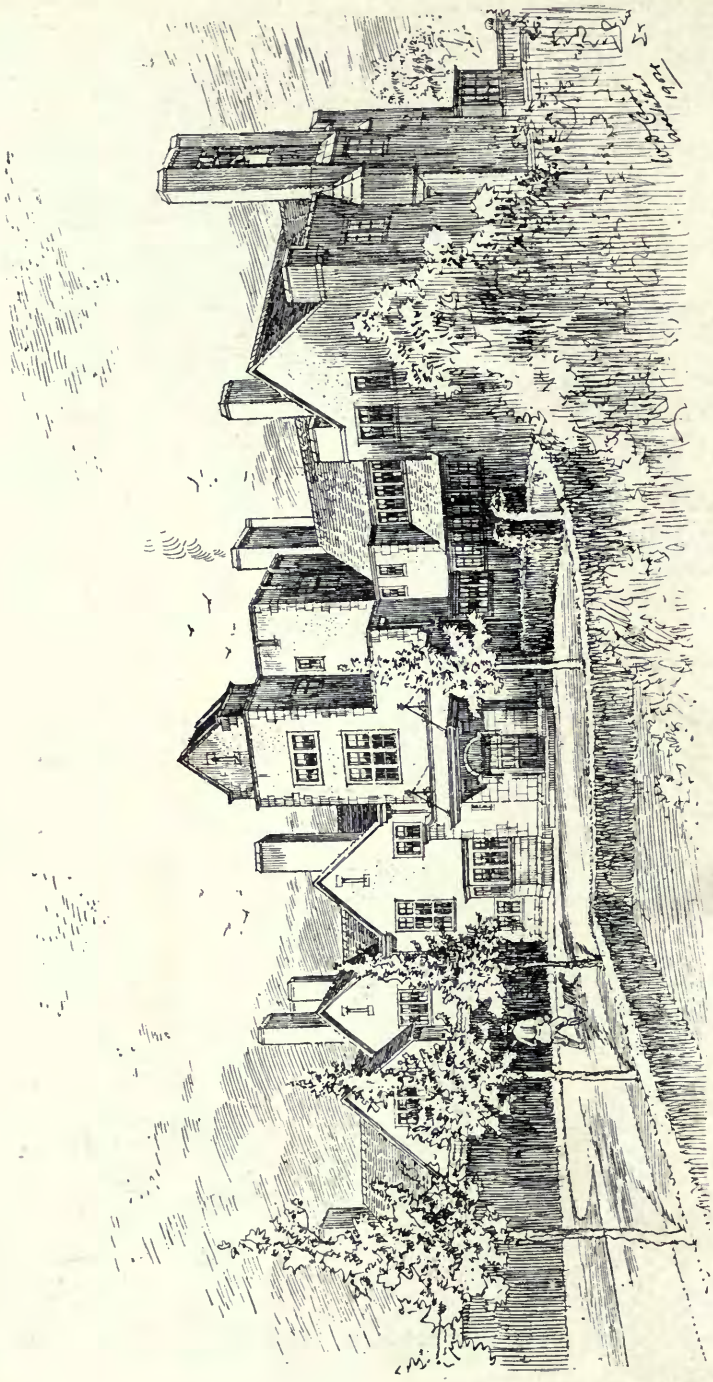

1430. *House near Dublin*, WILLIAM D. CARÖE M.A., Architect.
(For Plans, *see* p. 49.)

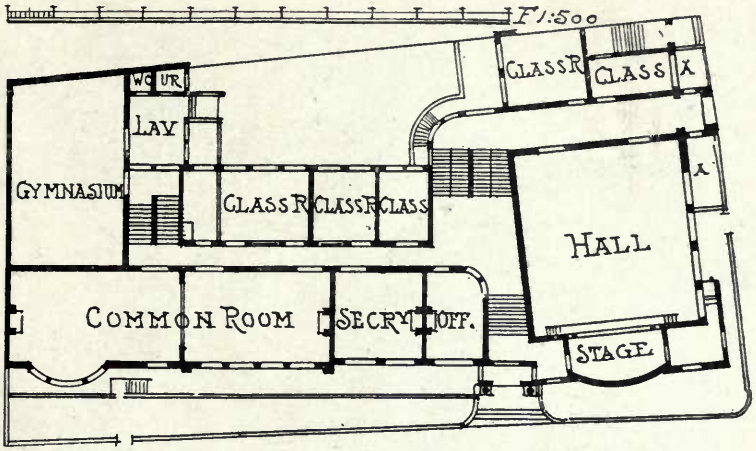

WORKING MENS COLLEGE CAMDEN TOWN, W.D. CARÖE.

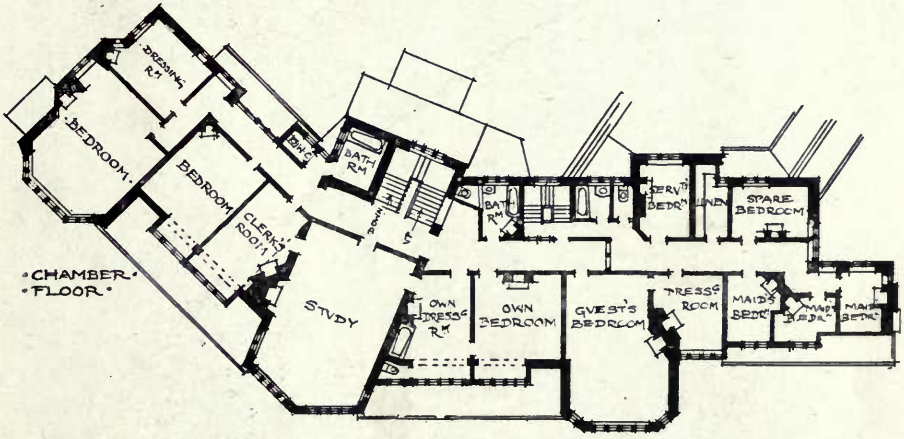

HOUSE NEAR DUBLIN
W. D. CARÖE. ARCH.

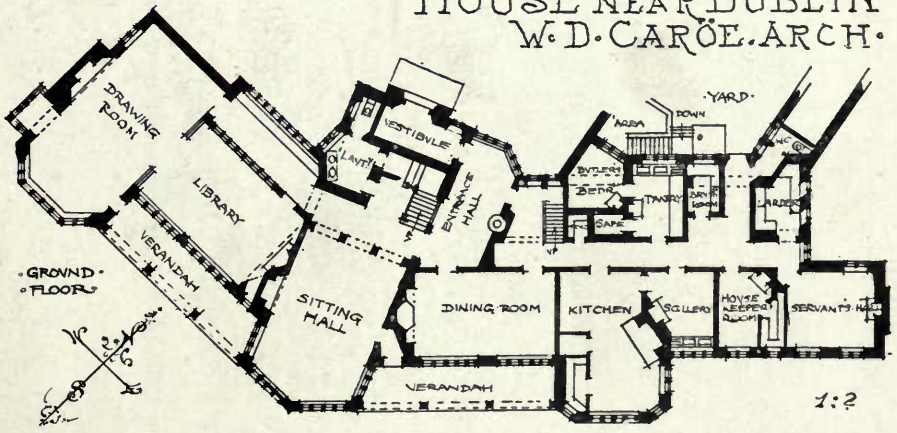

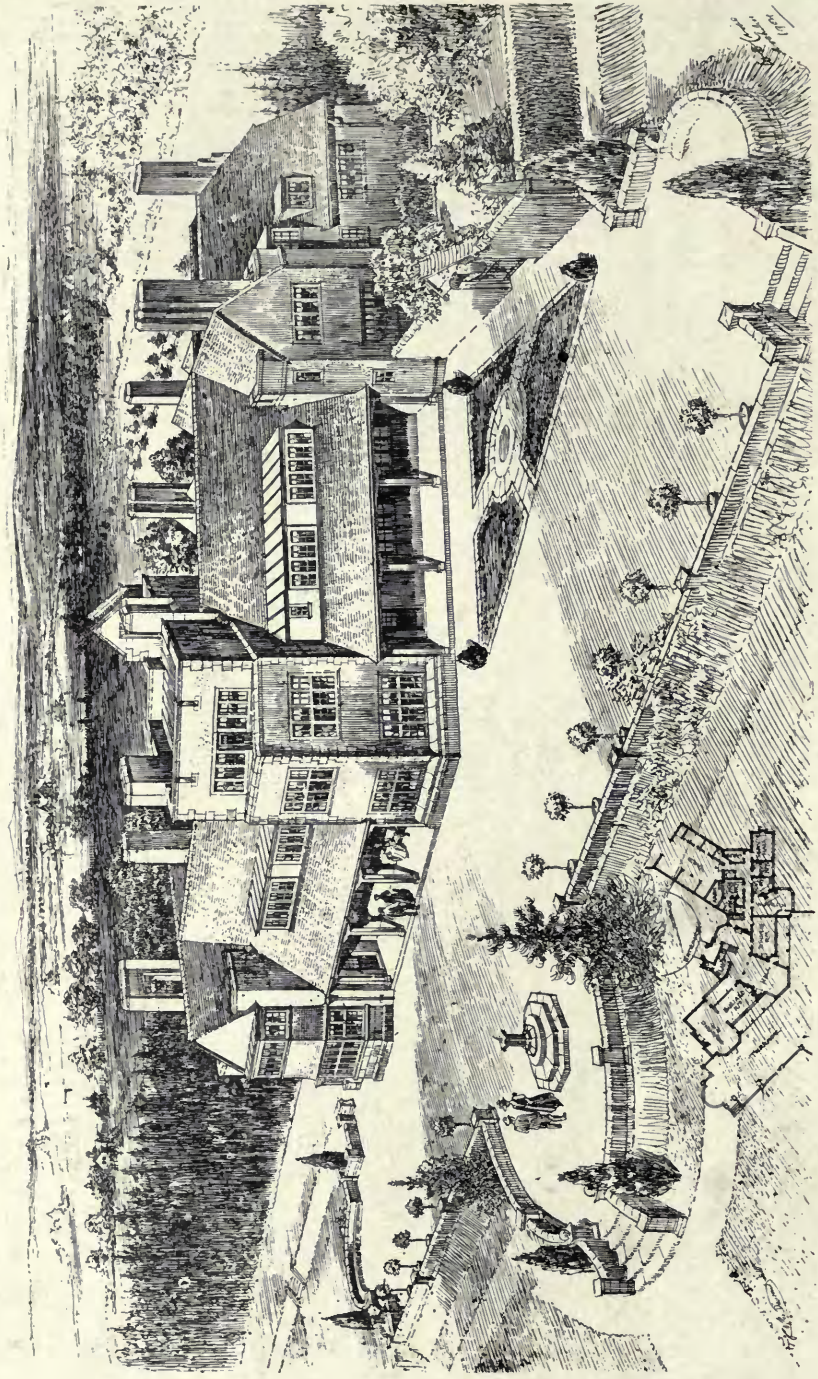

1430. *House near Dublin*, WILLIAM D. CARÖE, M.A., Architect.
(For Plans, *see* p. 49.)

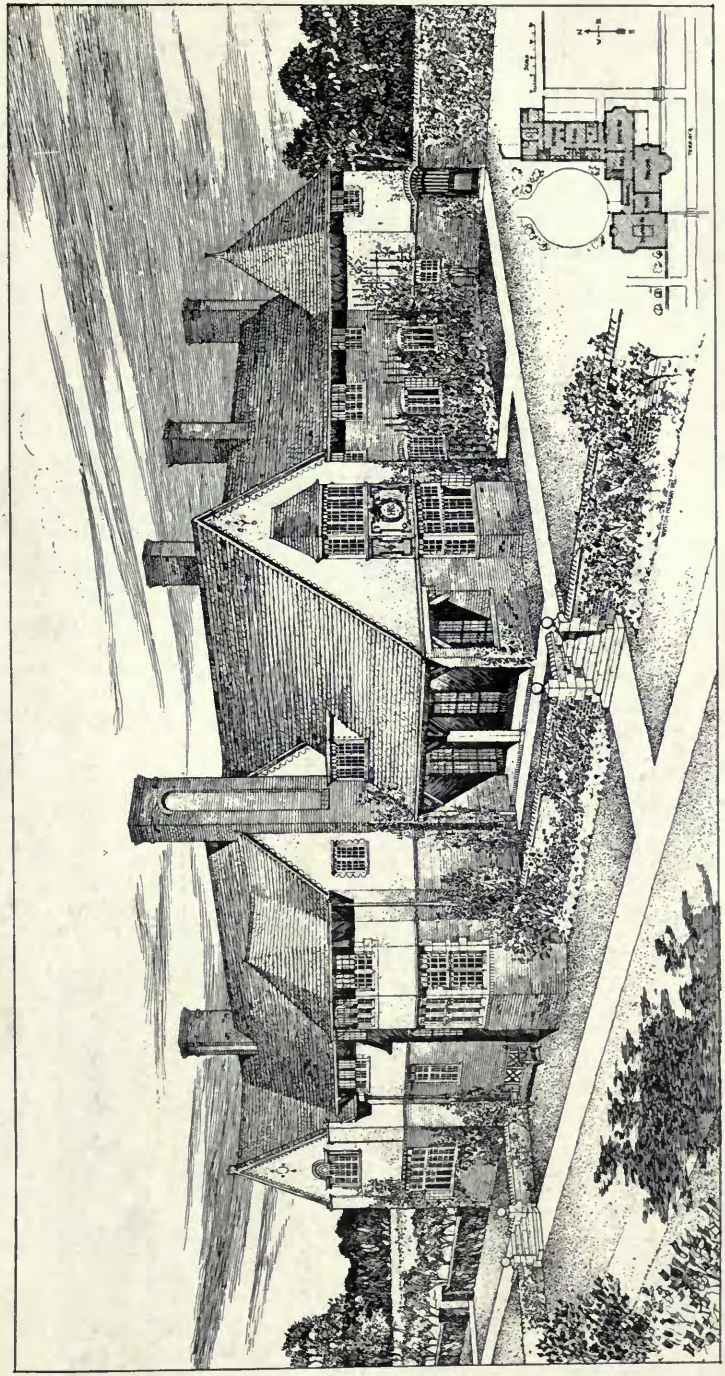

1561. *Solom's Court, Surrey*, E. GUY DAWBER, Architect.
(For Plans, *see* p. 53.)

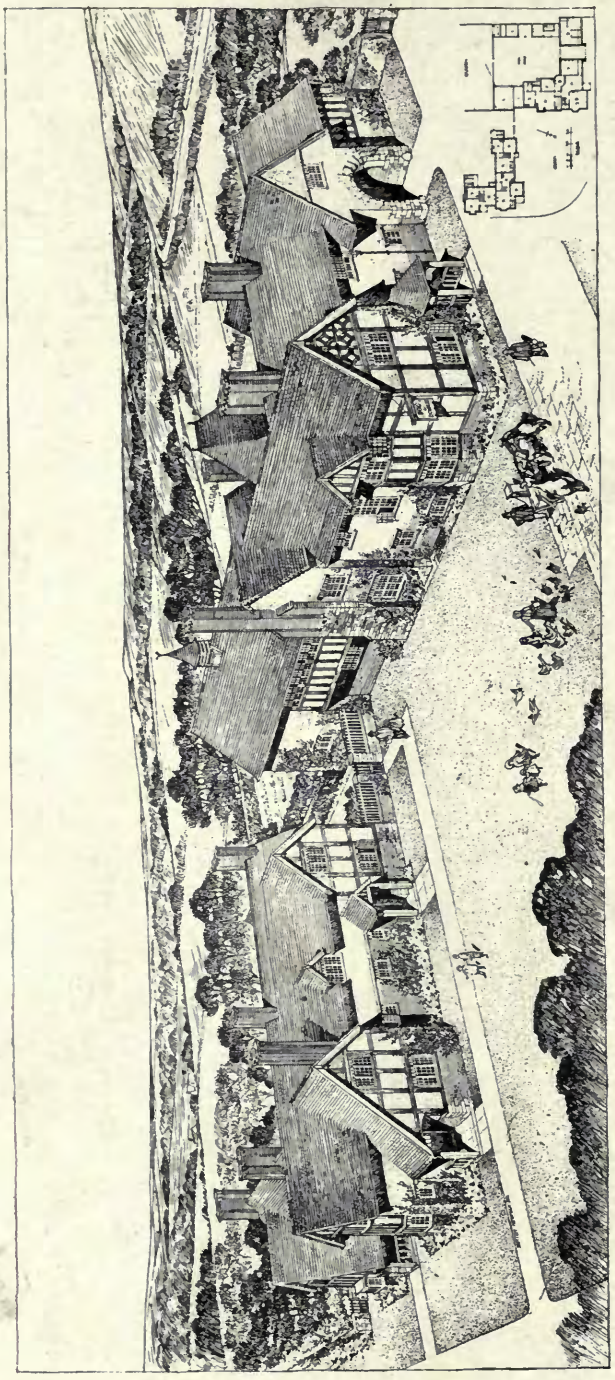

1556. "*Dog and Doublet*" *Inn and New Cottages, Sandon, Staffordshire*, E. GUY DAWBER, Architect.
(For Plans, *see* p. 53.)

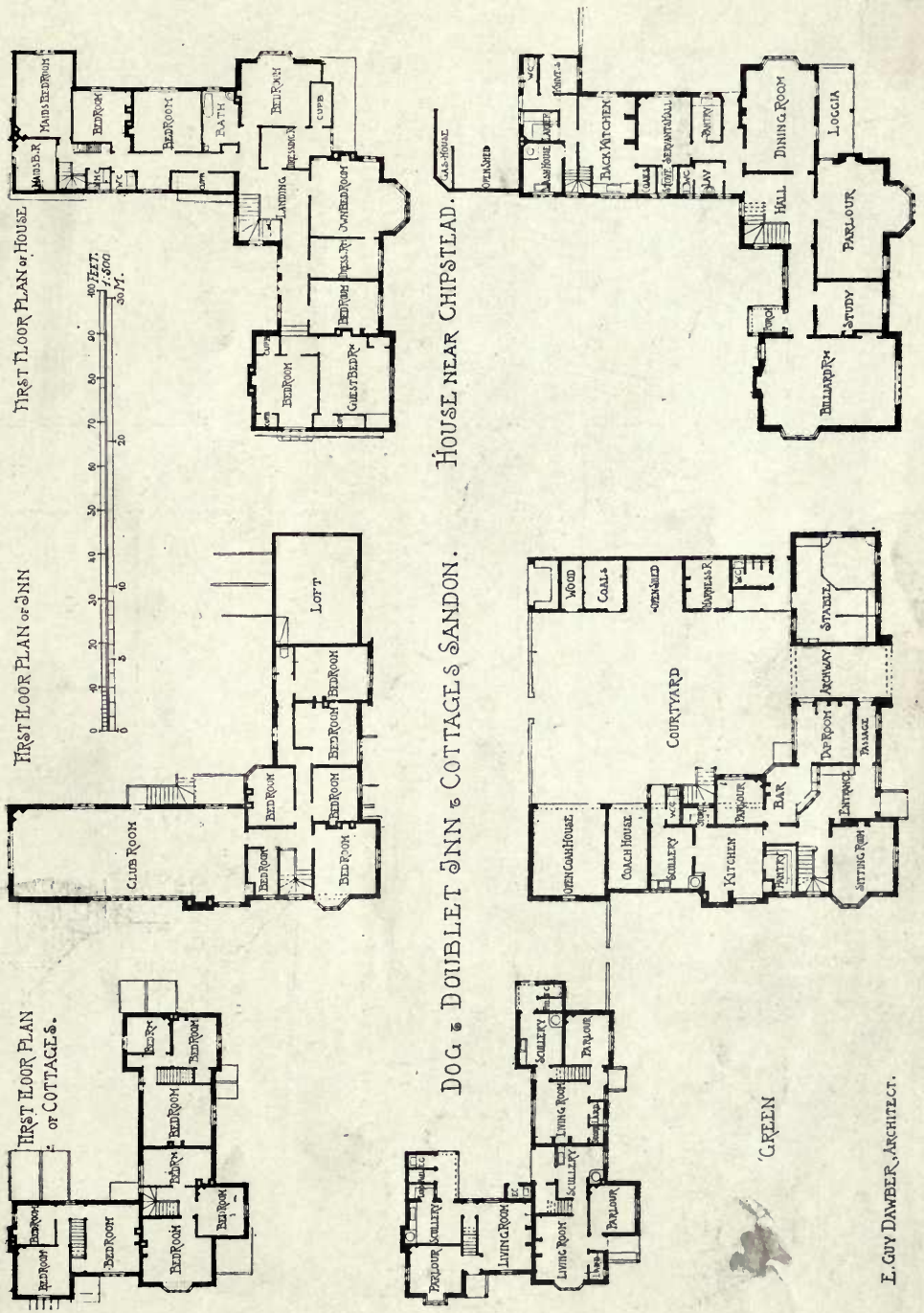
FIRST FLOOR PLAN OF HOUSE
HOUSE NEAR CHIPSTEAD.
FIRST FLOOR PLAN OF INN
DOG & DOUBLET INN & COTTAGES SANDON.
FIRST FLOOR PLAN OF COTTAGES.
GREEN
E. GUY DAWBER, ARCHITECT.

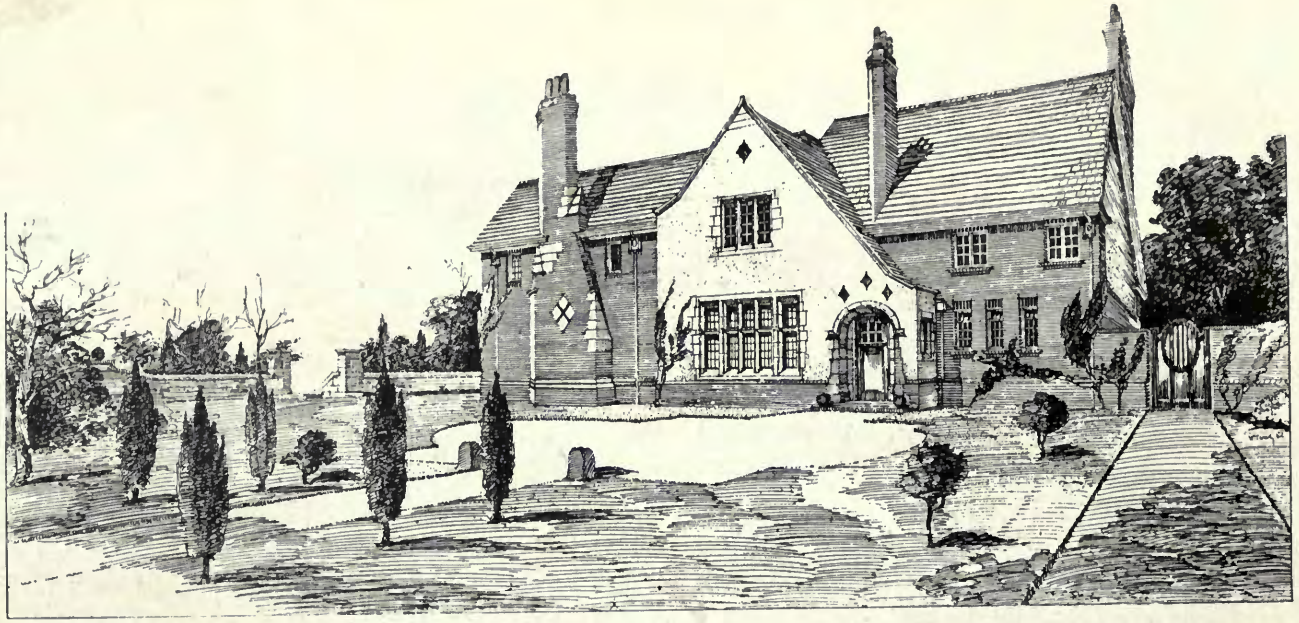

1615. *Entrance Front, "The Nook," Jesmond Park, Newcastle-on-Tyne*, MARSHALL AND TWEEDY, Architects.

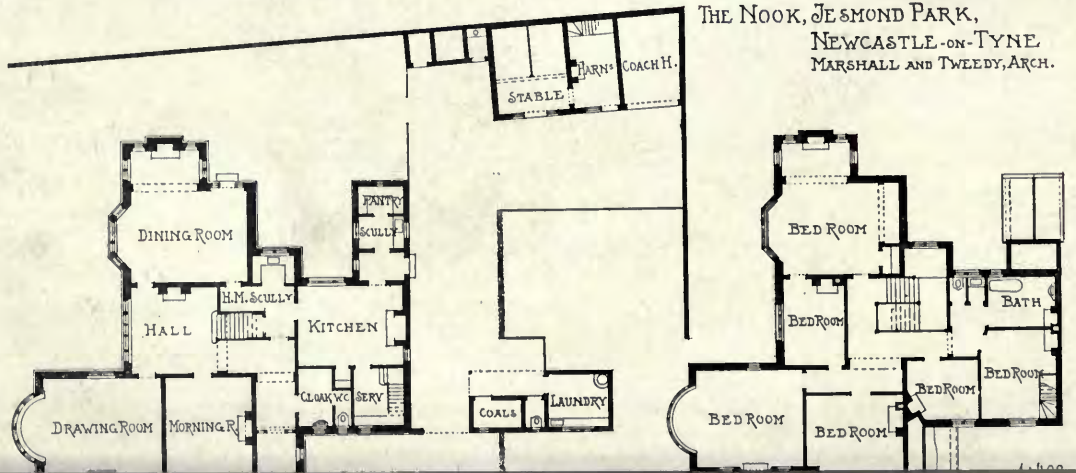

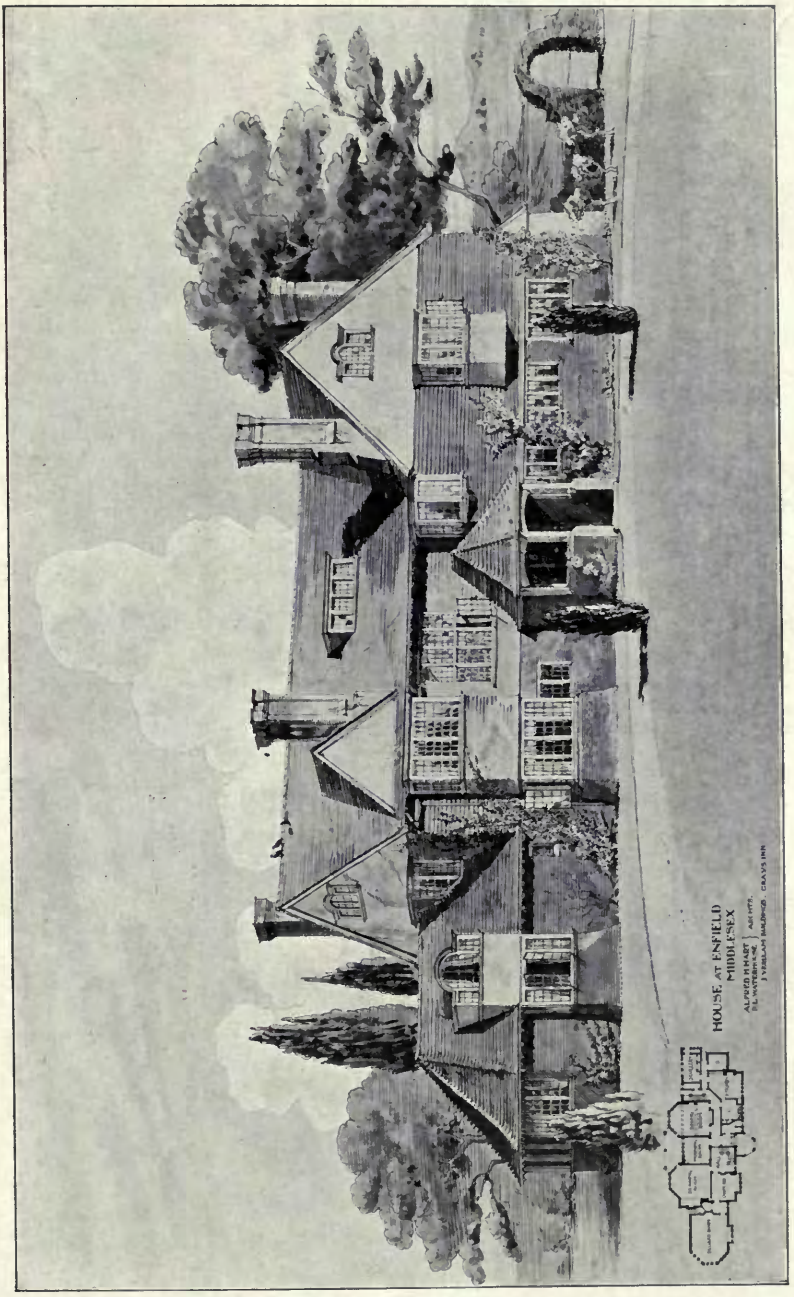

1432. *House at Enfield, Middlesex*, ALFRED H. HART AND P. L. WATERHOUSE, Architects.

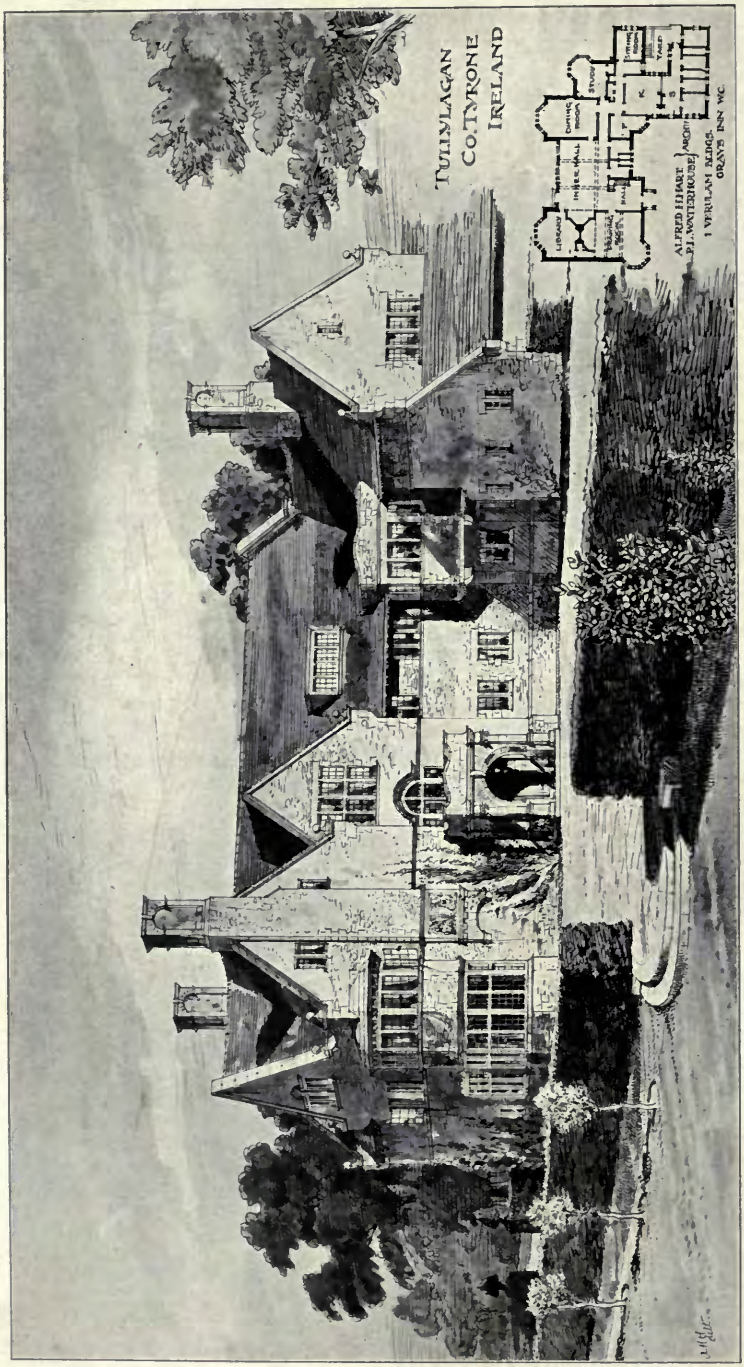

1516. *Tullylagan, Co. Tyrone, Ireland,* ALFRED H. HART AND P. L. WATERHOUSE, Architects.
(For Plans, *see* p. 57.)

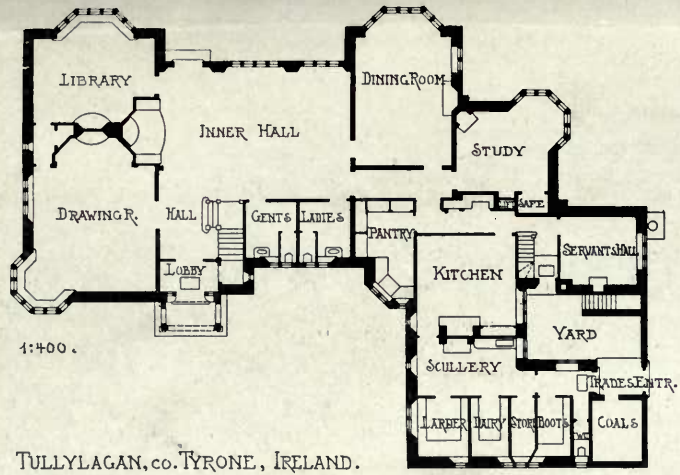

TULLYLAGAN, CO. TYRONE, IRELAND.

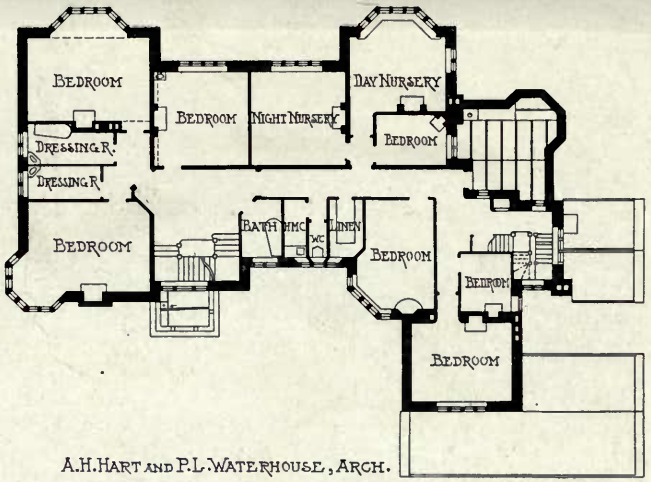

A. H. HART AND P. L. WATERHOUSE, ARCH.

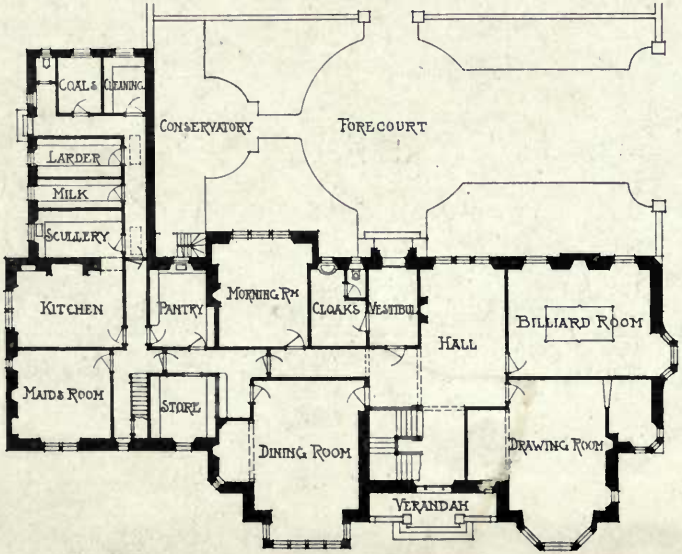

HOUSE IN AYRSHIRE.

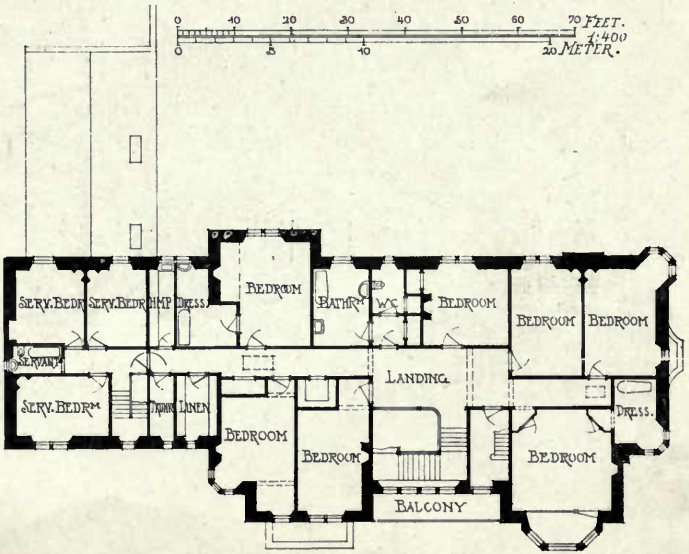

JOHN C. Mc KELLAR, ARCH.

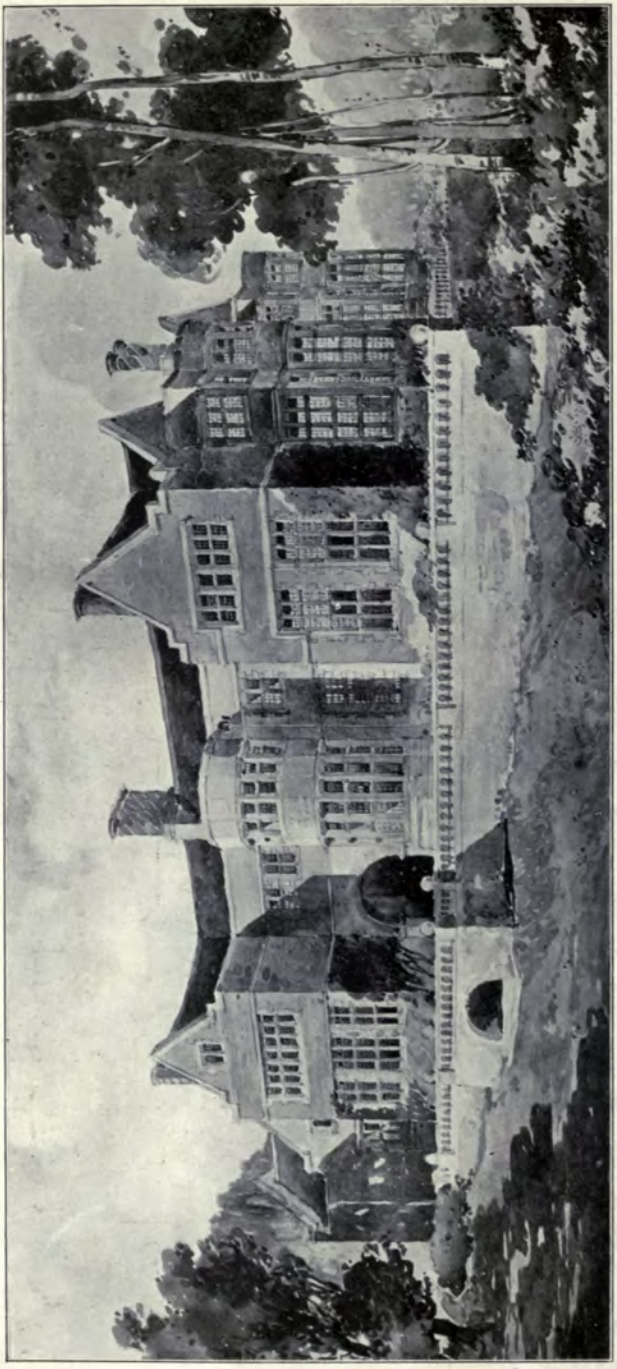

1587. *Maesycrugiau Manor, Carmarthenshire*, ARNOLD MITCHELL, Architect.
General Contractors: Stephens, Bastow and Co., Ltd., Montpelier, Bristol.
(For Plan, *see* Vol. 24, p. 16.)

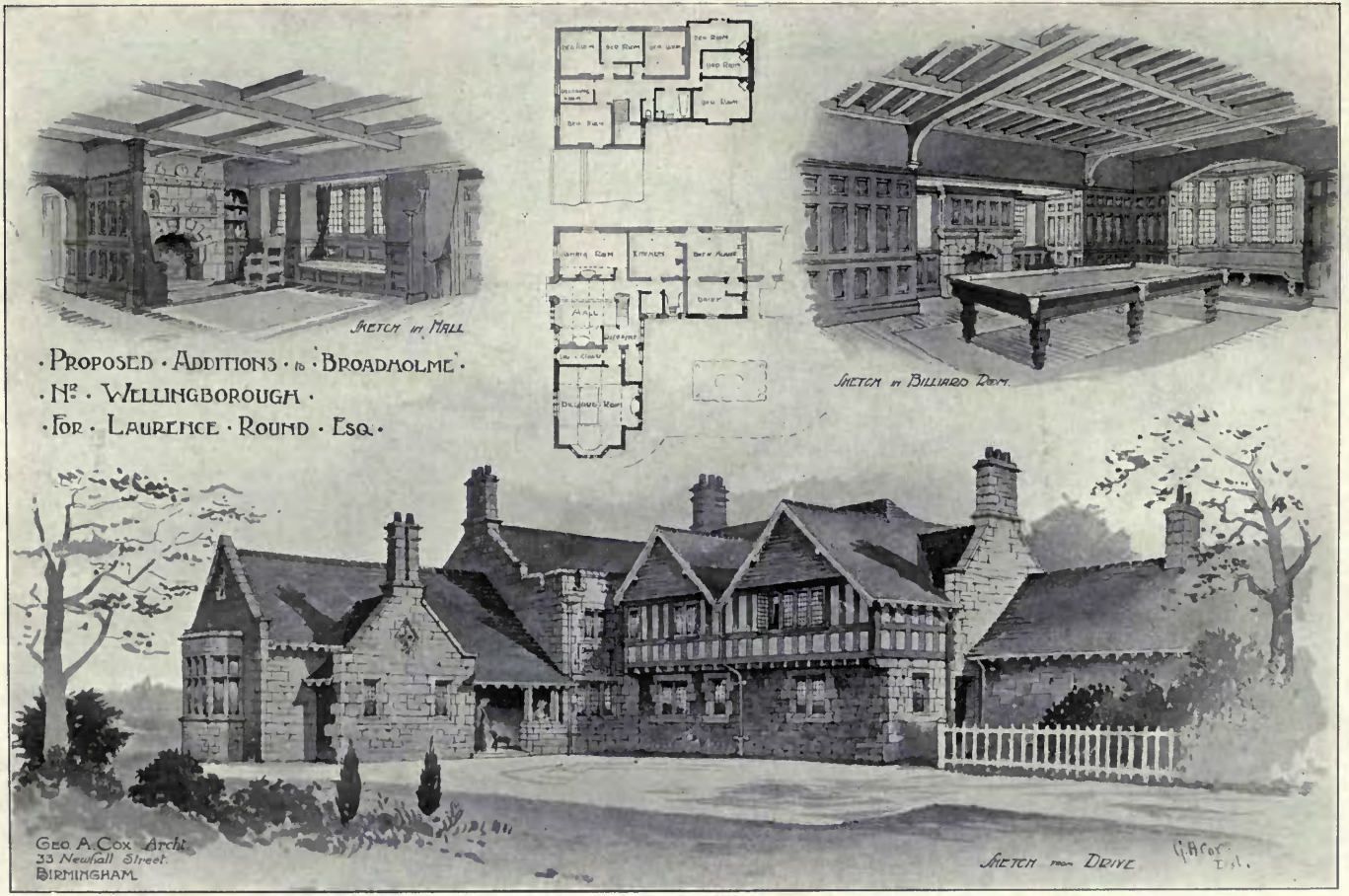
Sketch in Hall
Sketch in Billiard Room
· Proposed · Additions · to · Broadholme ·
· Nr · Wellingborough ·
· For · Laurence · Round · Esq ·
Geo A. Cox Archt
33 Newhall Street
Birmingham
Sketch from Drive

1606. *Proposed Additions to "Broadholme," near Wellingborough*, GEORGE A. COX, Architect.

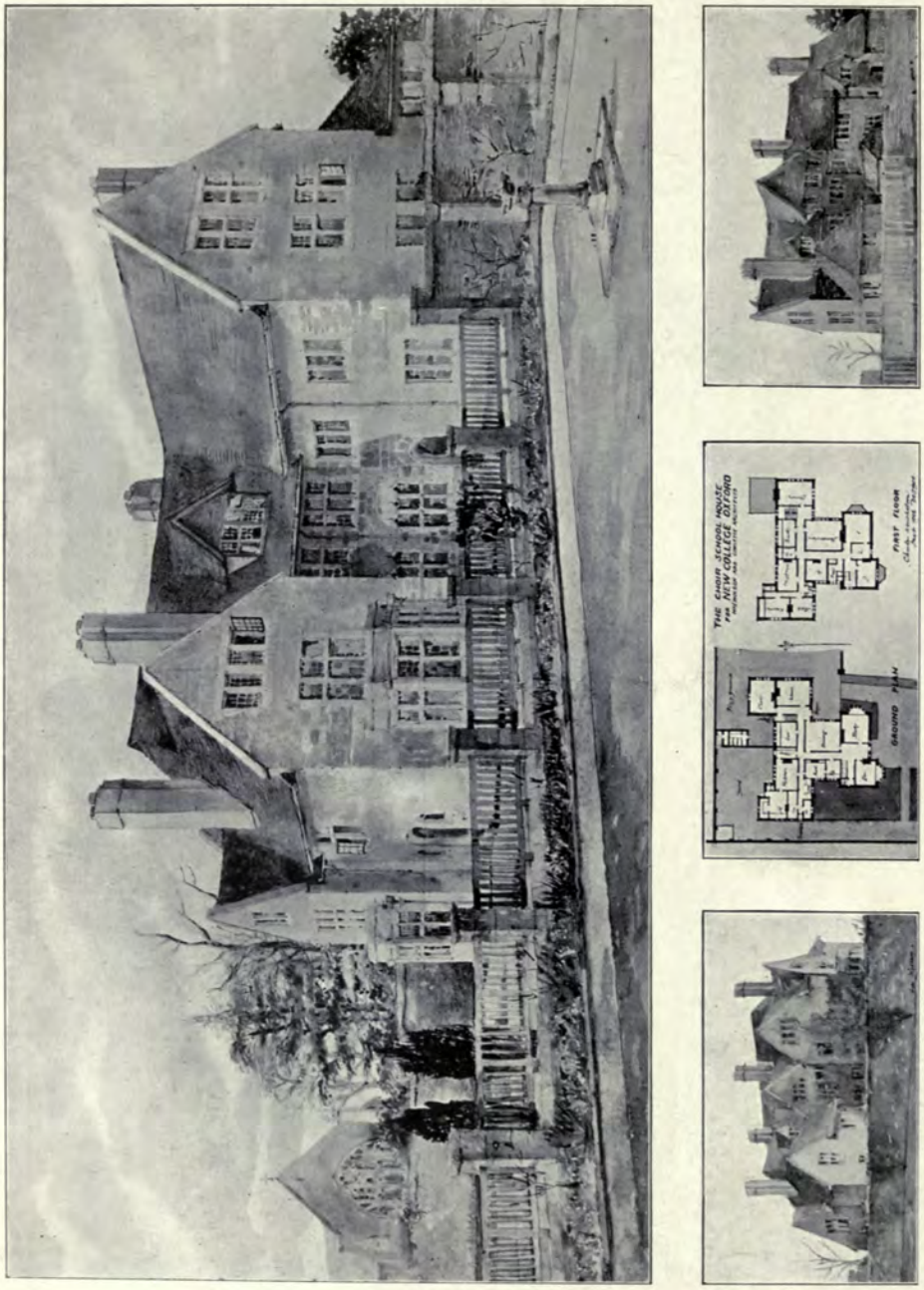

1588. *The Choir School House for New College, Oxford*, NICHOLSON AND CORLETTE, Architects.
General Contractors: Benfield and Loxley, Bullingdon Road, Oxford.

1514. *Framewood, Stoke Poges, Bucks*, GERALD C. HORSLEY, Architect.
General Contractors: Holloway Brothers (London), Ltd., Victoria Wharf, Belvedere Road, London, S.E.

1540. *New Entrance, Bailbrook House, Bath,*
SILCOCK AND REAY, Architects.

1499. *An Entrance Doorway, New Alms-houses, Wood Green,* ALFRED W. S. CROSS, Architect.

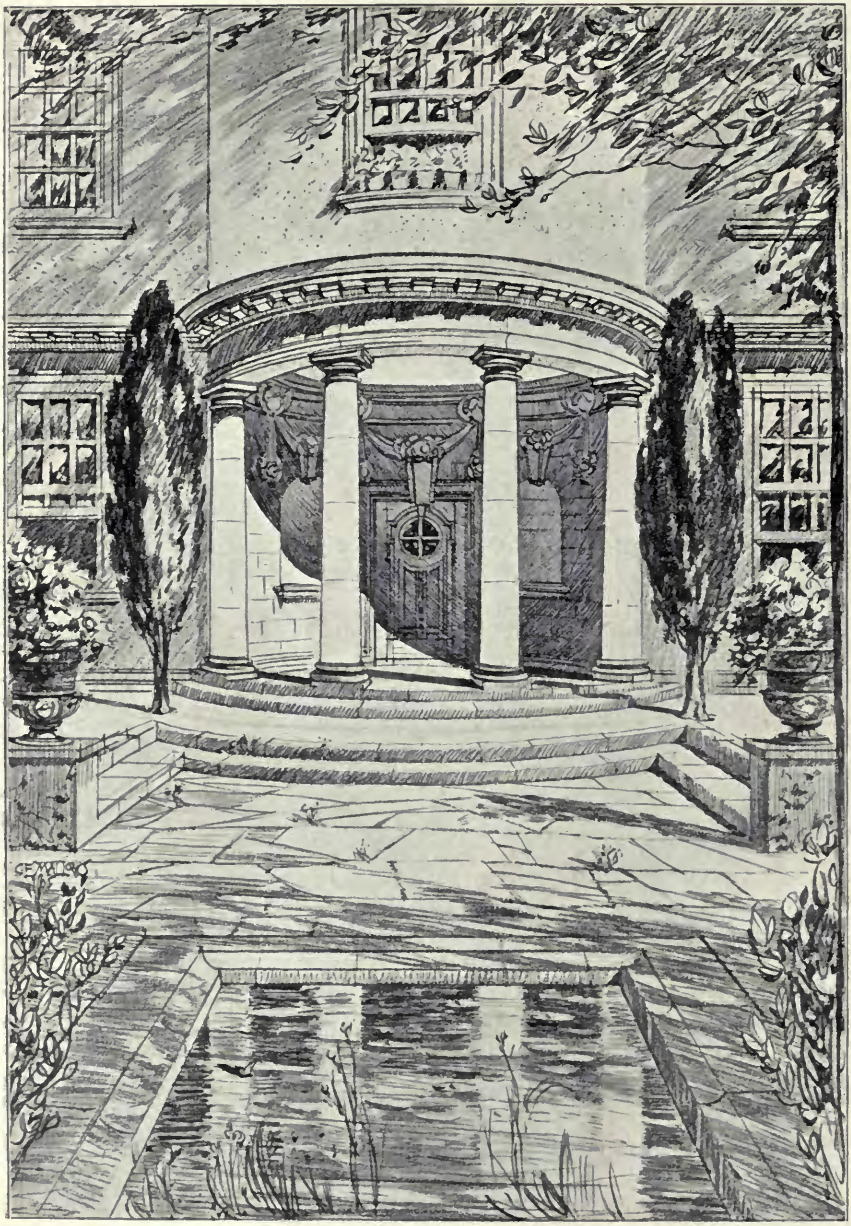

Garden Entrance at Courtlands, Sussex, C. E. MALLOWS AND GROCOCK, Architects.

THE ROYAL SCOTTISH ACADEMY EXHIBITION

1905

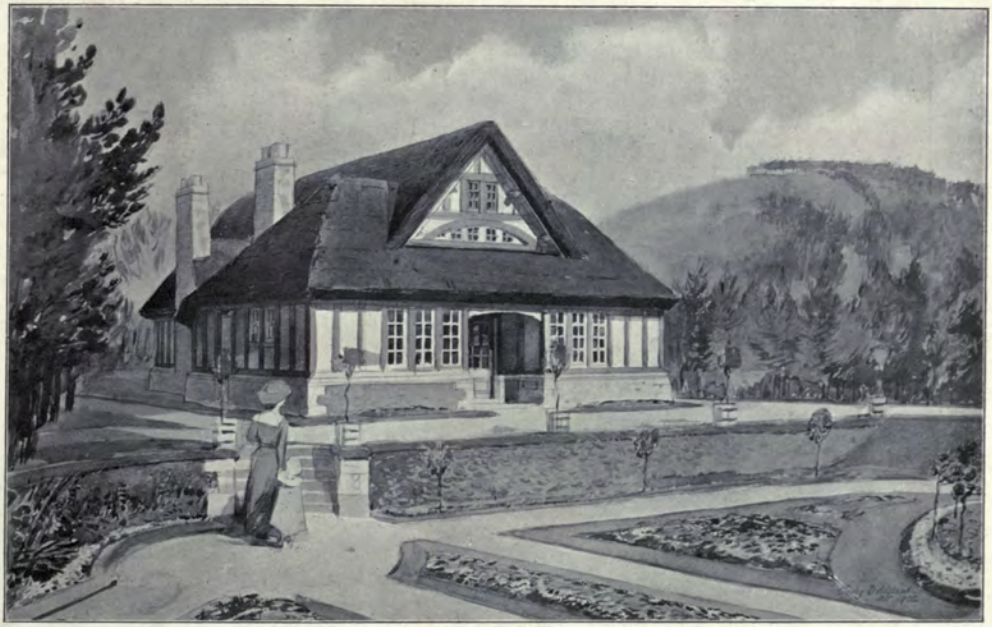

397. *Lady Colebrooke's Workshops at Glengonnar, Abington, View from Gardens,*
TRAILL AND STEWART, Architects.

NOTE.—In order to ensure better reproductions, the drawings from the Royal Scottish Academy Exhibition will be published in future in the Winter volume, as the photographing of the same, when hung upon the walls, has proved most difficult and unsatisfactory.

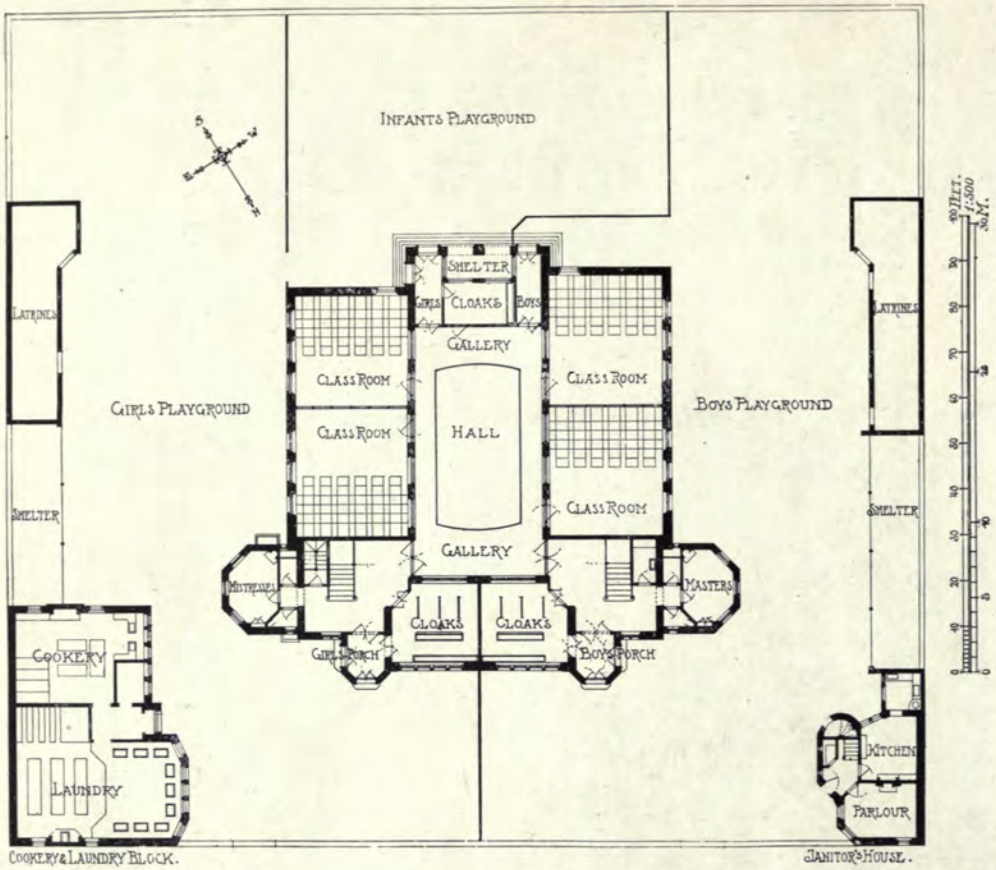

Clyde Street School, Helensburgh, ALEXANDER N. PATERSON, M.A., Architect.

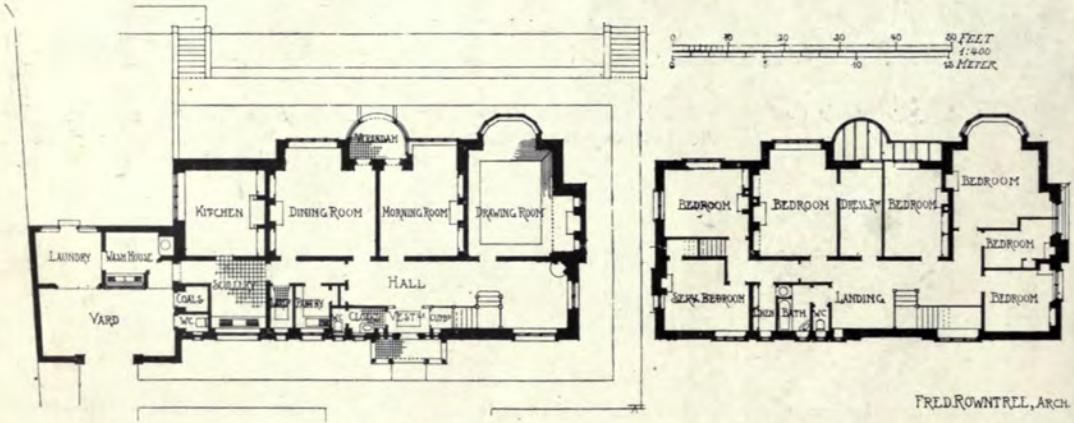

House at Cathcart, Glasgow, FRED. ROWNTREE, Architect.

470. *St. Andrew's U. F. Church, Bo'ness*, J. N. SCOTT AND A. LORNE CAMPBELL, Architects.

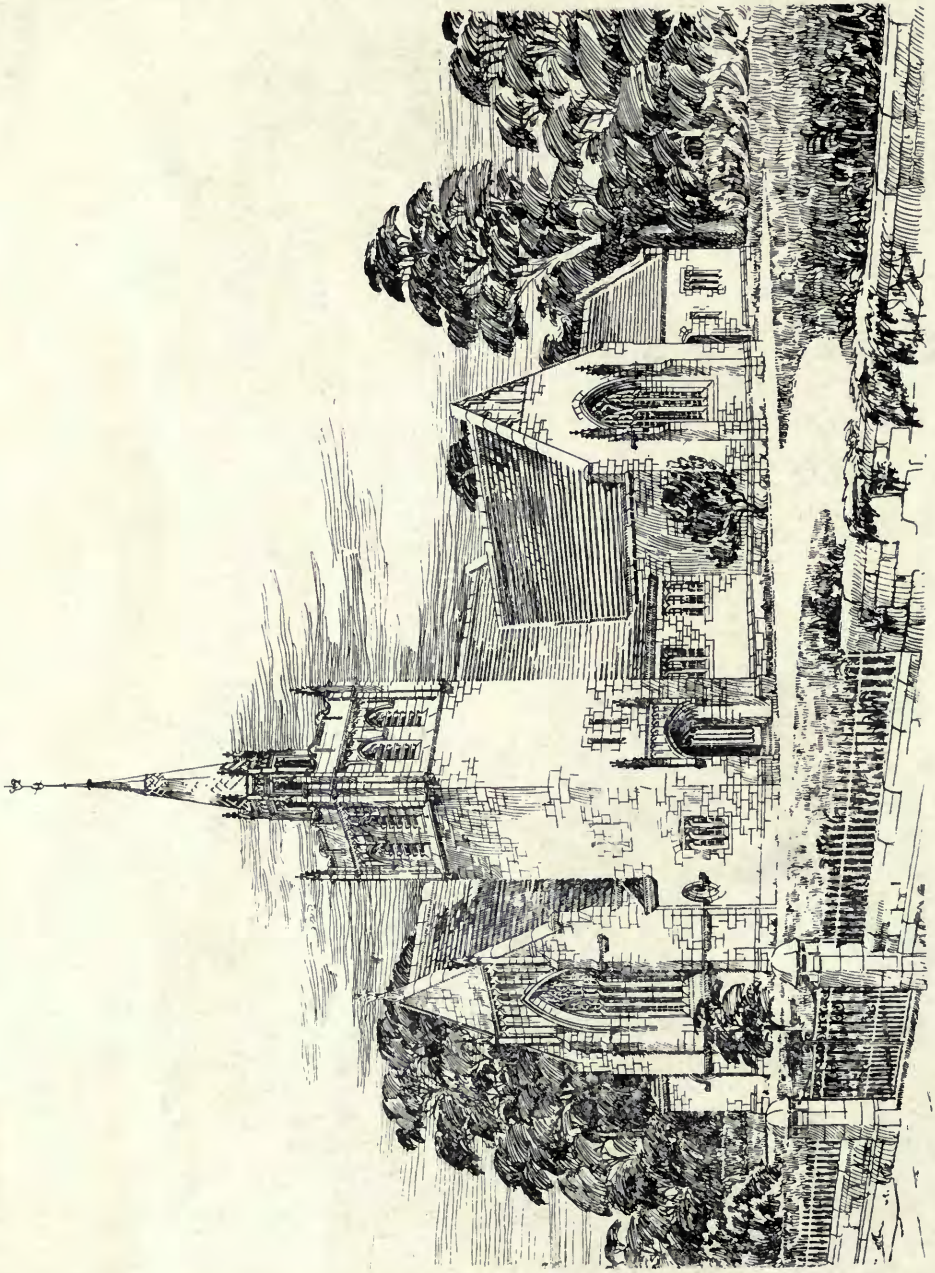

424. *United Free Church, Pitcairngreen, Perthshire*, HIPPOLYTE J. BLANC, R.S.A., Architect.

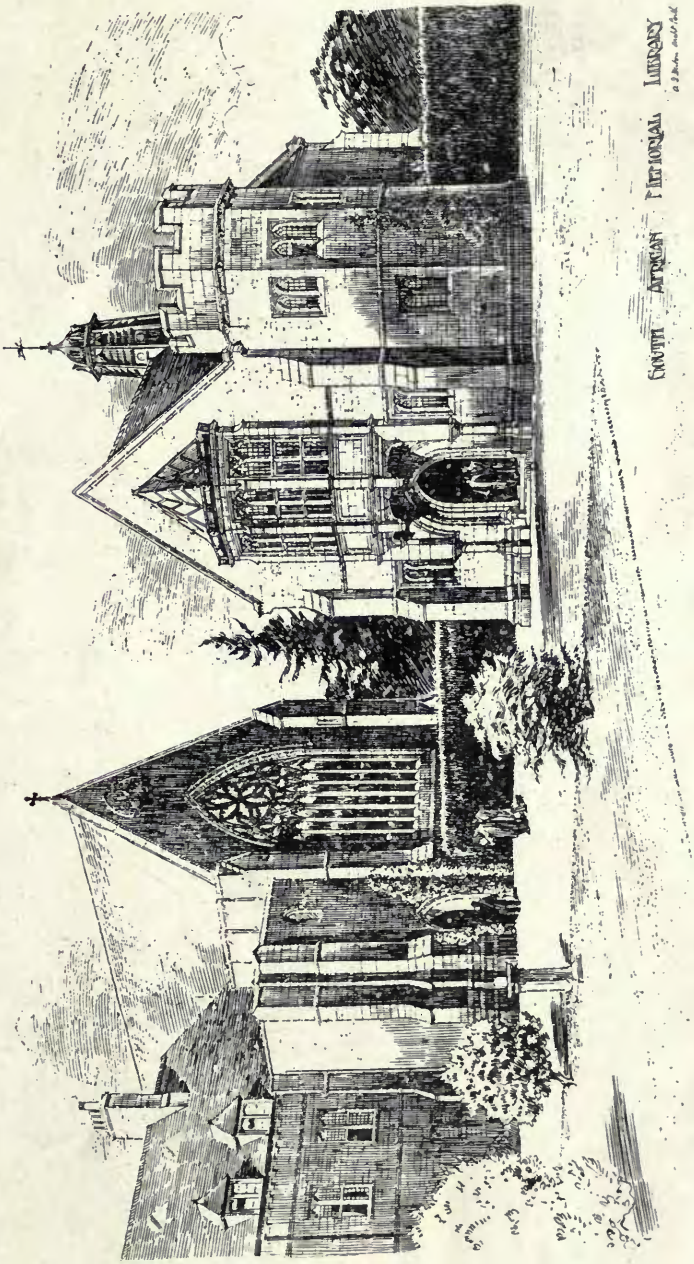

418. *Trinity College, Glenalmond, South African Memorial Library*, ANDREW G. HEITON, Architect.
(For Plans, *see* p. 73.)

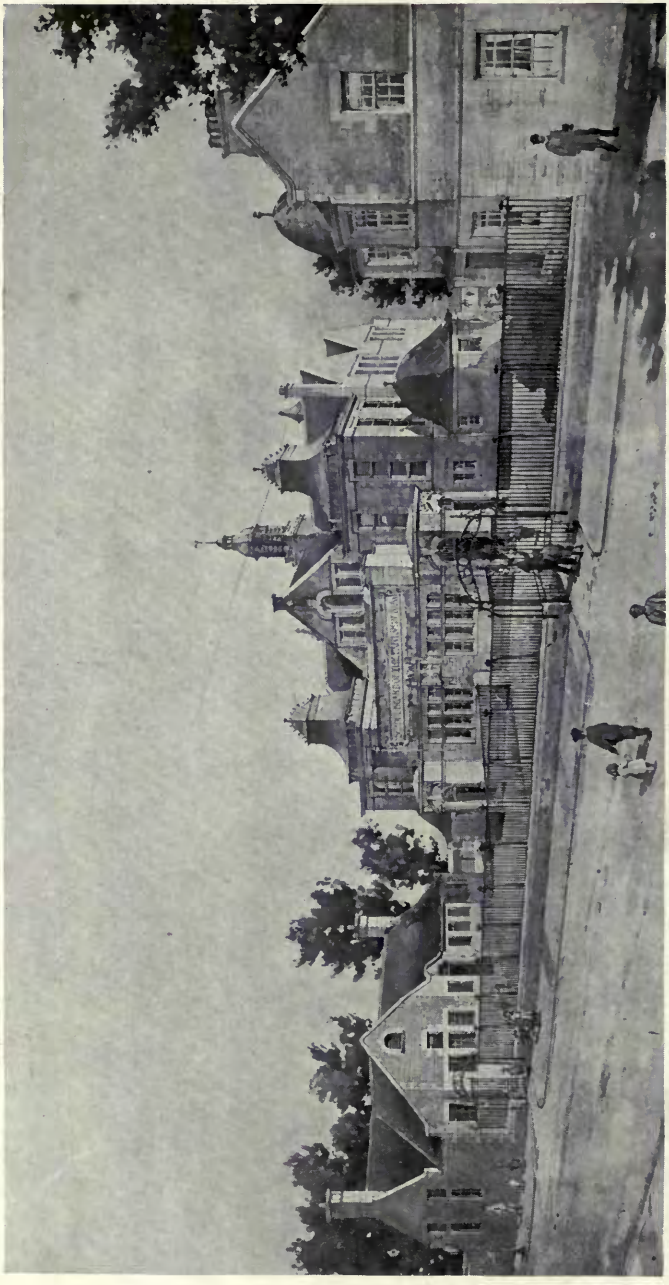

448. *Clyde Street School, Helensburgh*, ALEXANDER N. PATERSON, M.A., Architect.
(For Plan, *see* p. 66.)

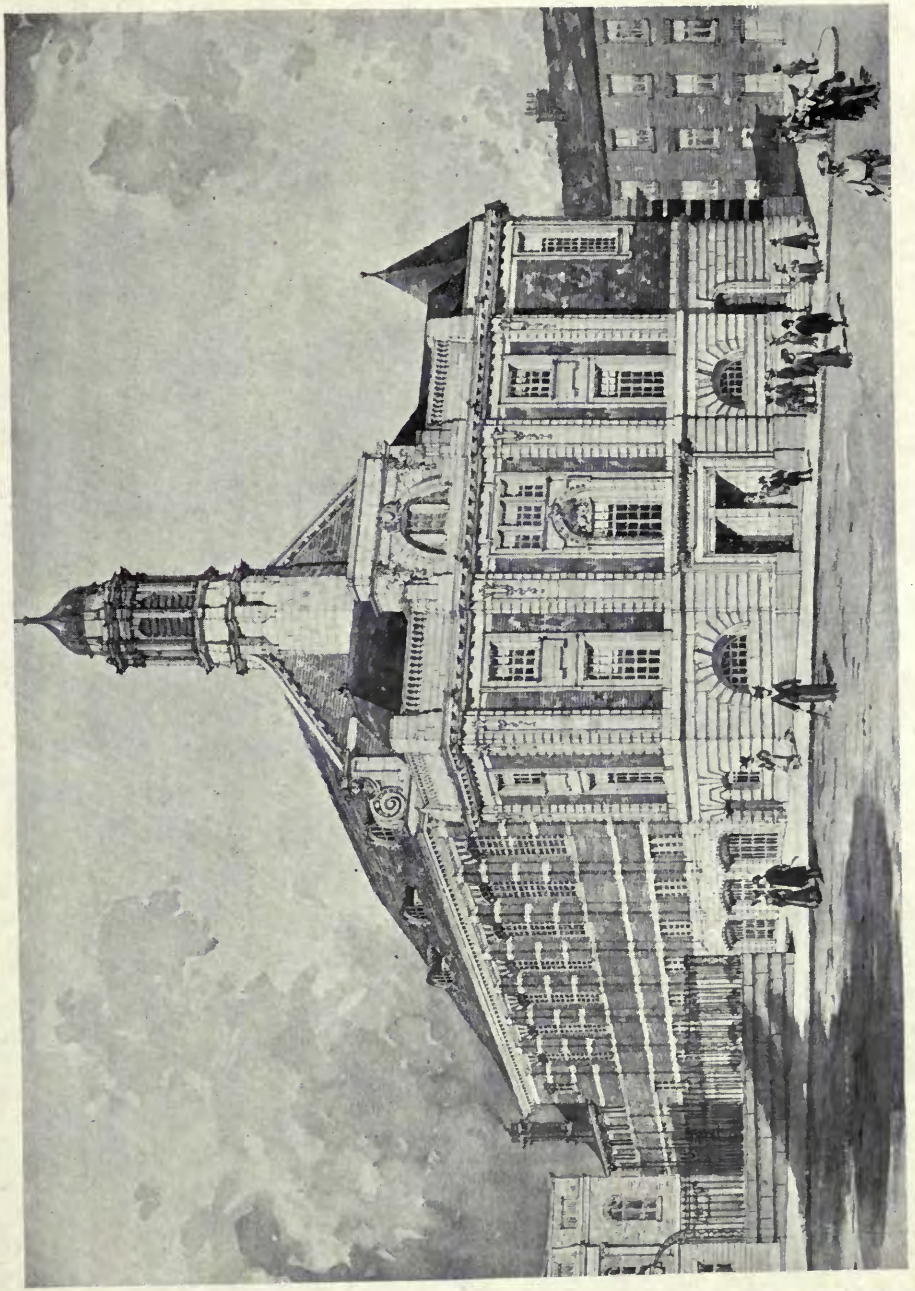

401. *Design submitted in Competition for Sheffield Wesleyan Halls*, JAMES B. DUNN, Architect.

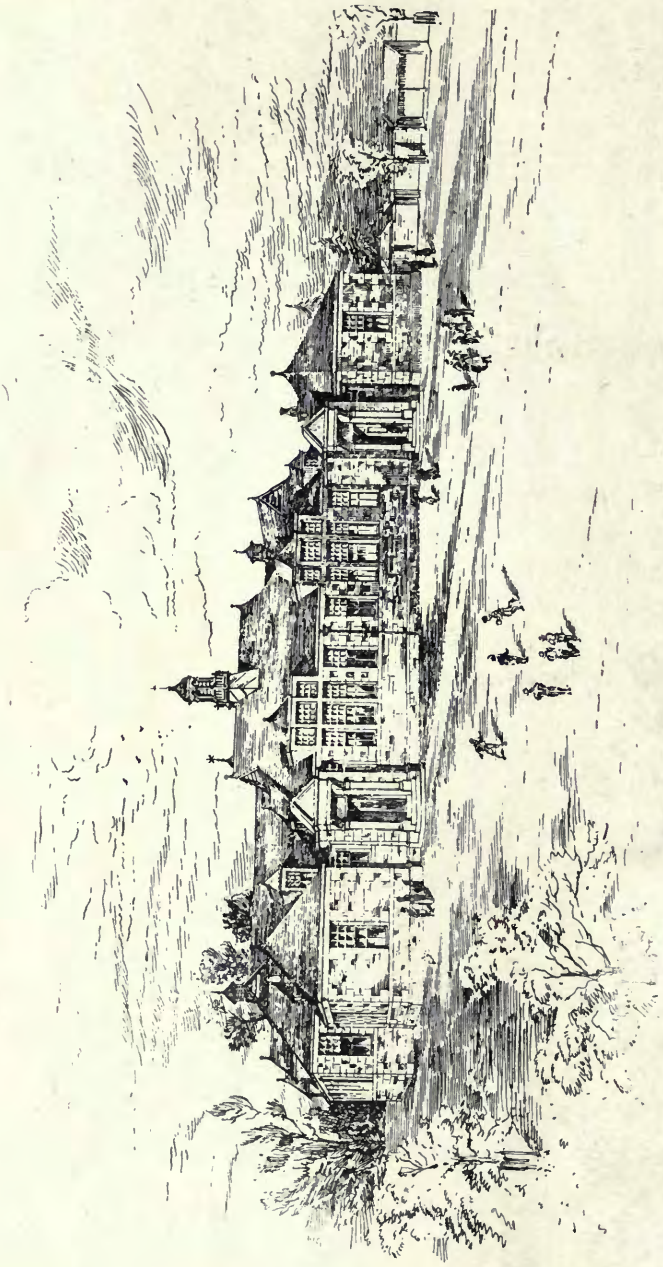

459. *New School at New Elgin, Selected Design*, A. AND R. MACCULLOCH, Architects.
(For Plan, *see* p. 73)

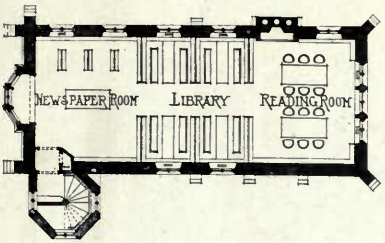

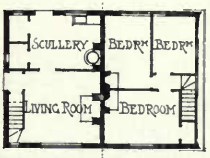

DOUBLE COTTAGE, AYLESBURY.
J.H. BELFRAGE, ARCH.

TRINITY COLLEGE, GLENALMOND
SOUTH AFRICAN MEMORIAL LIBRARY.

A. G. HEITON, ARCH.

FIRST FLOOR PLAN

NEW MUNICIPAL BUILDINGS
COWDENBEATH.

T. HYSLOP URE, ARCHITECT.

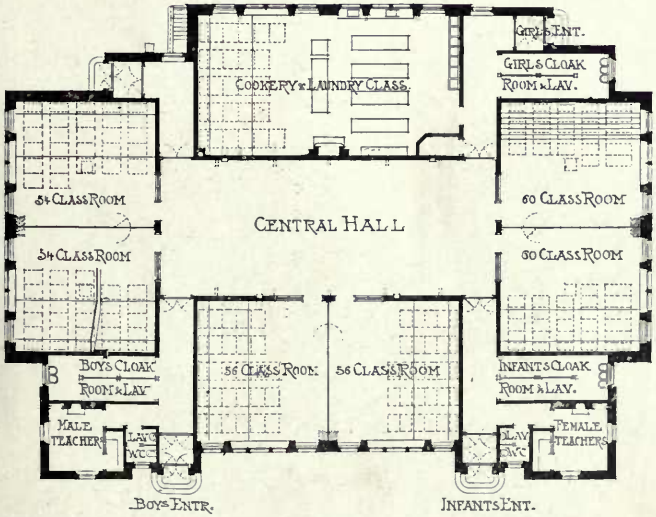

NEW SCHOOL AT NEW ELGIN. SELECTED DESIGN. A. & R. MACCULLOCH ARCHITECTS

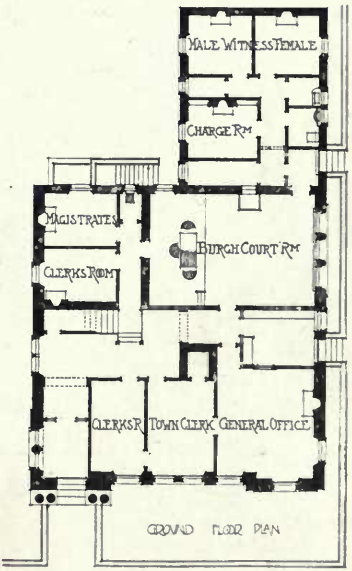

GROUND FLOOR PLAN

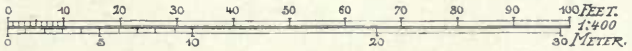

478. *Midlothian County Buildings, Edinburgh*, JAMES MACINTYRE HENRY, Architect.
(For Plans, *see* Vol. 17, p. 84.)

478. *Midlothian County Building*, *Edinburgh*, JAMES MACINTYRE HENRY, Architect.

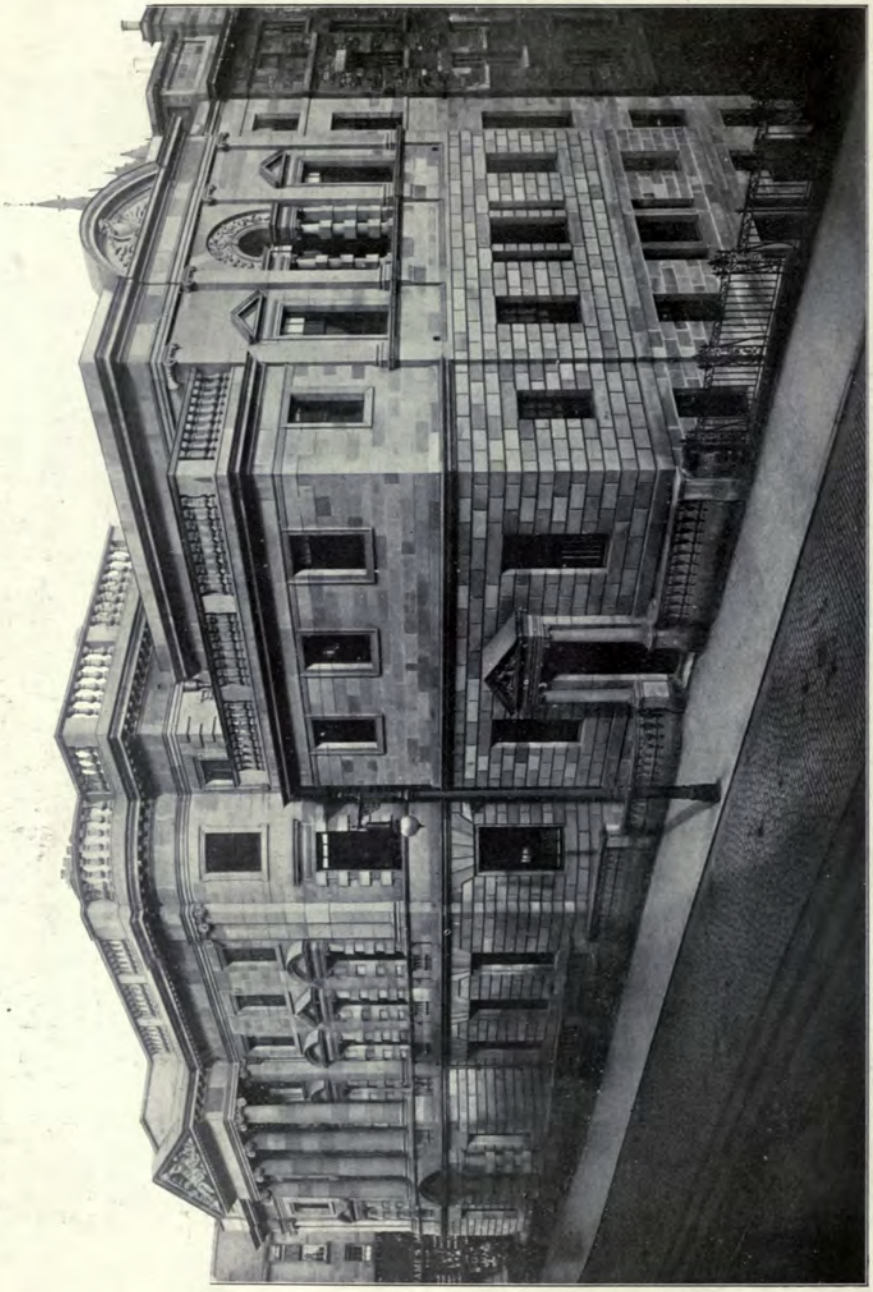

478. *Midlothian County Buildings, Edinburgh*, JAMES MACINTYRE HENRY, Architect.
(For Plan, *see* Vol. 17, p. 84.)

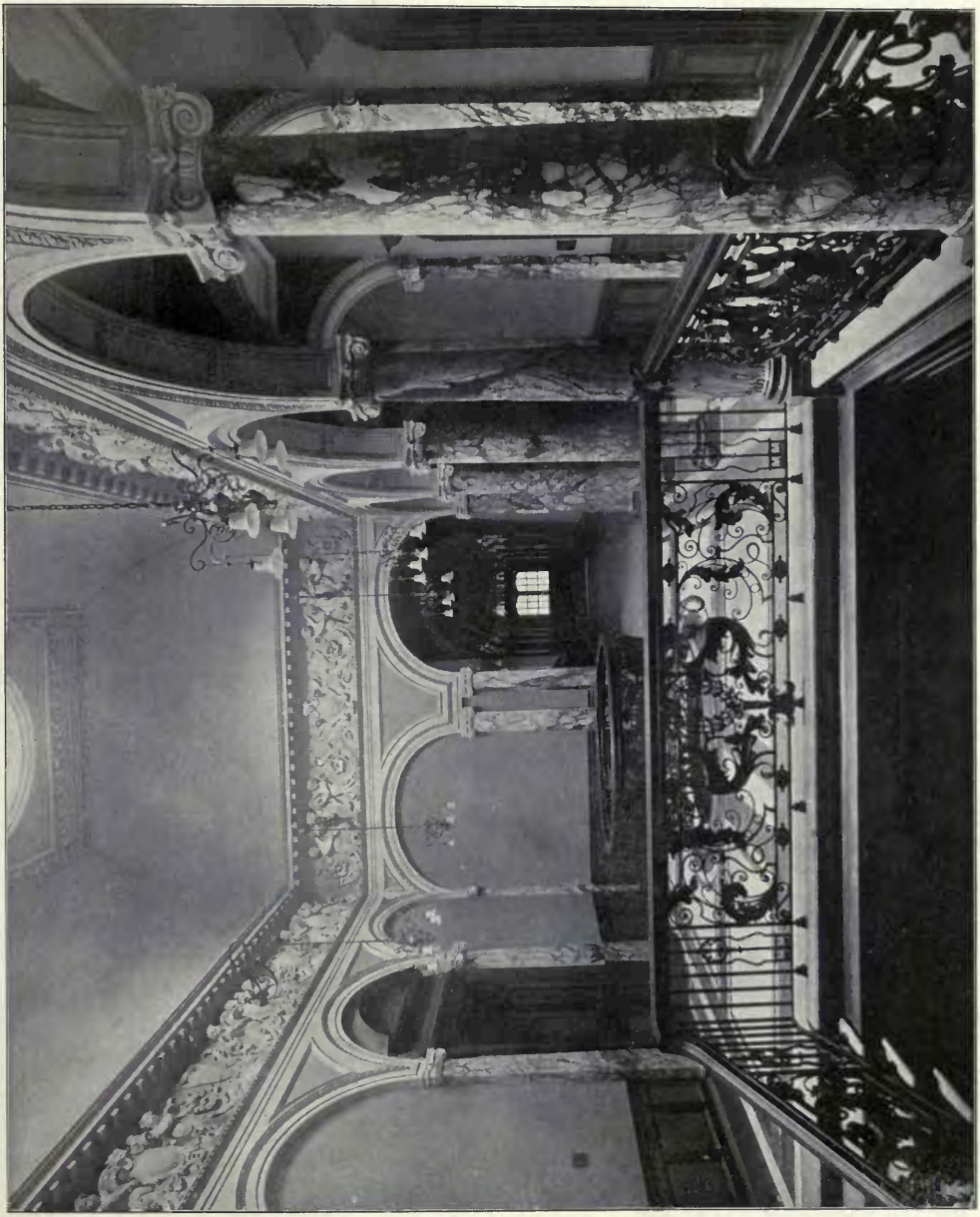

478. *Midlothian County Buildings, Edinburgh*, JAMES MACINTYRE HENRY, Architect.

476. *Professional and Civil Service Supply Association, Ltd., New Store Buildings, George Street, Edinburgh,* JOHN JAMES BURNET, A.R.S.A., Architect.

431. *New Municipal Buildings, Cowdenbeath*, THOMAS HYSLOP URE, Architect.
(For Plans, *see* p. 73.)

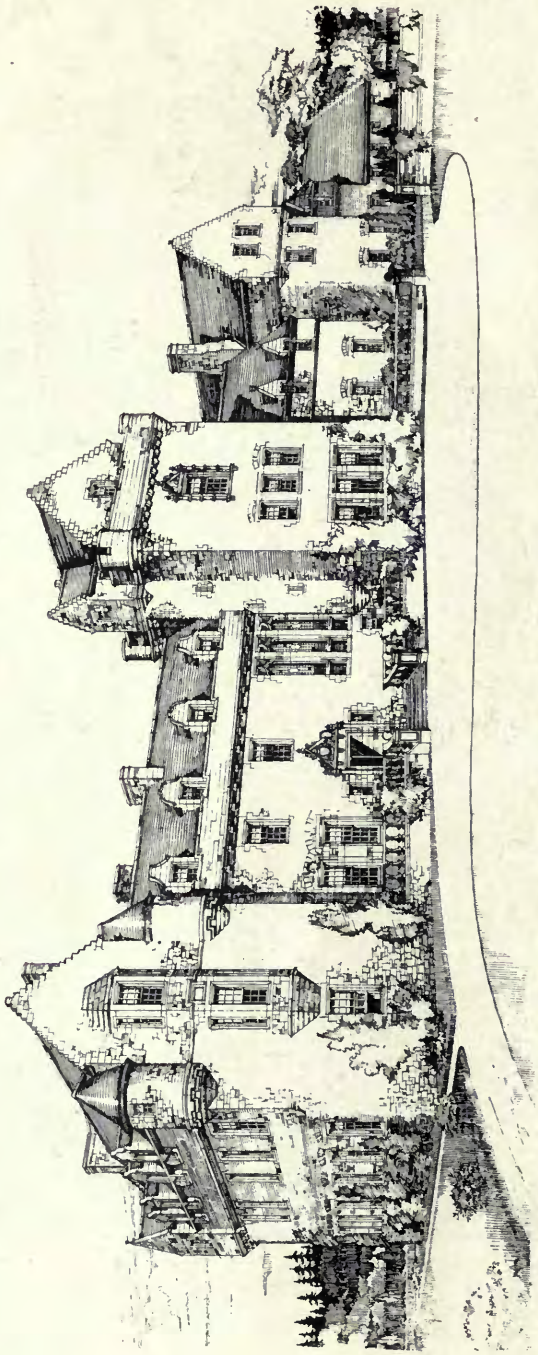

432. *Queenshill, Kirkcudbrightshire*, LEADBETTER AND FAIRLEY, Architects.

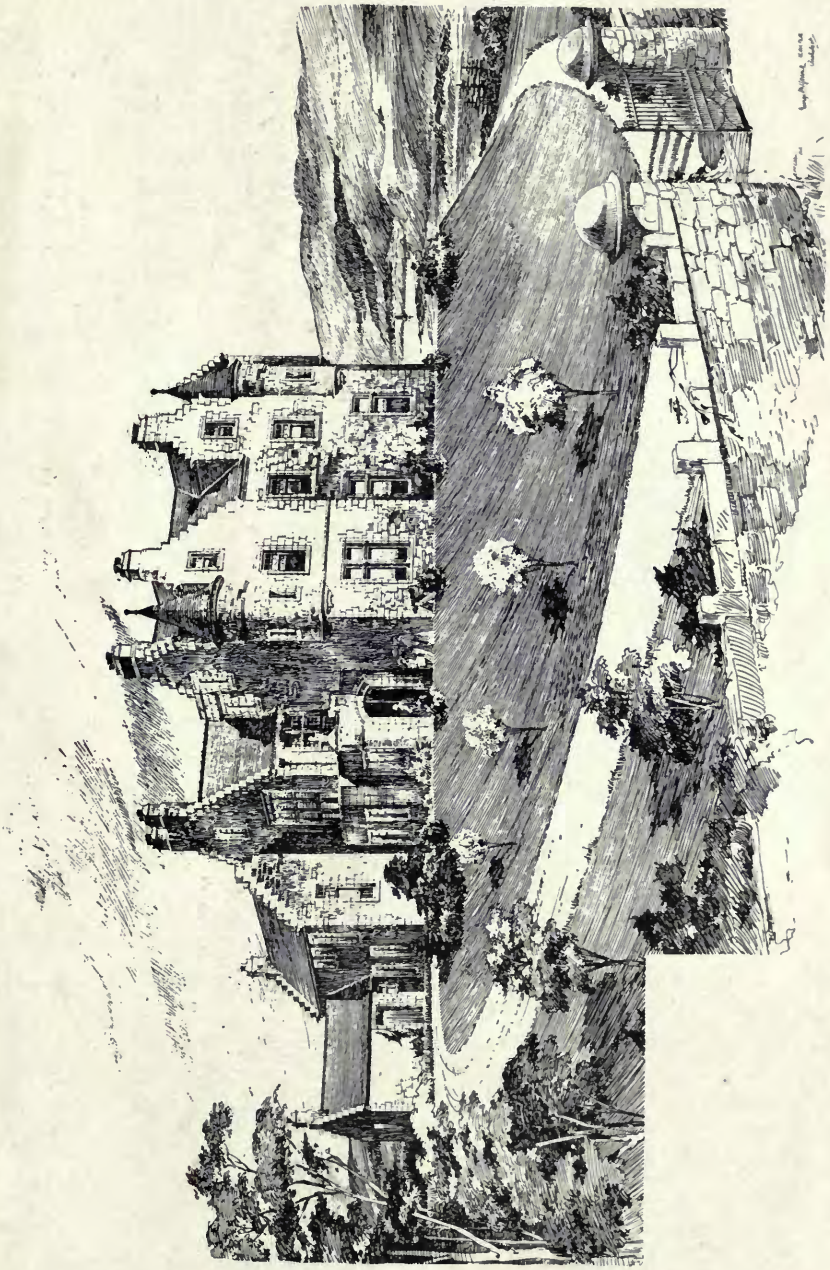

428. *Carraig Thura, Lochawe, Argyllshire*, GEORGE P. K. YOUNG, Architect.
(For Plans, *see* p. 83.)

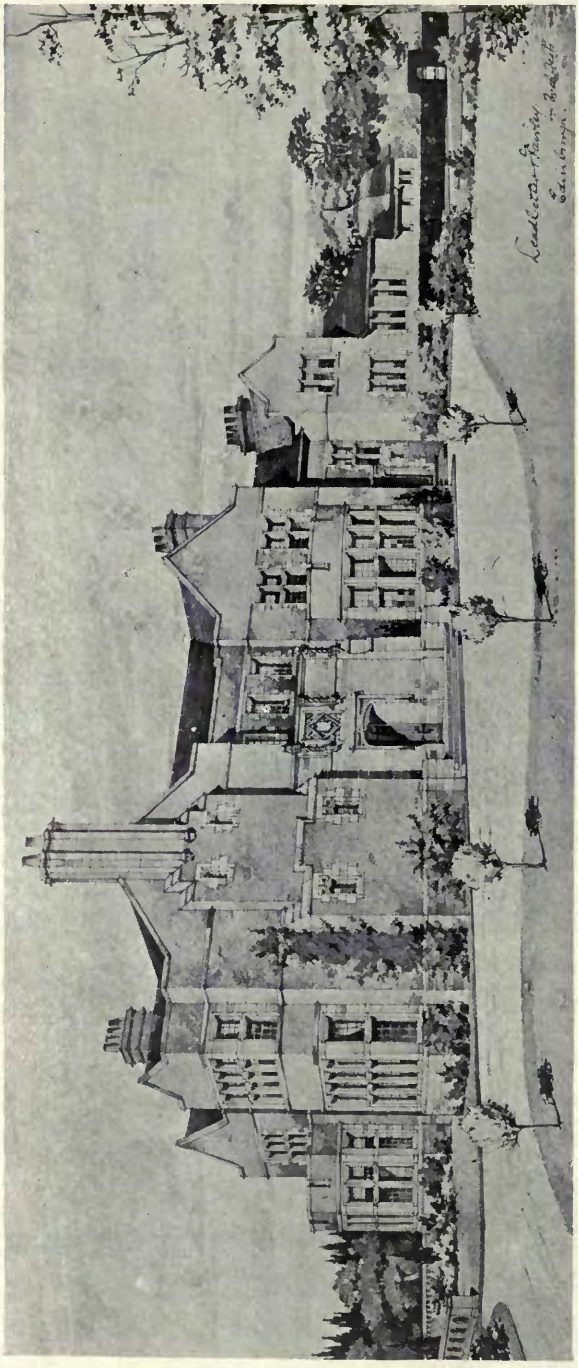

479. *Carlung, Ayrshire, Design for Reconstruction*, LEADBETTER AND FAIRLEY, Architects.

BALNOWLART, BALLANRAE, AYRSHIRE.

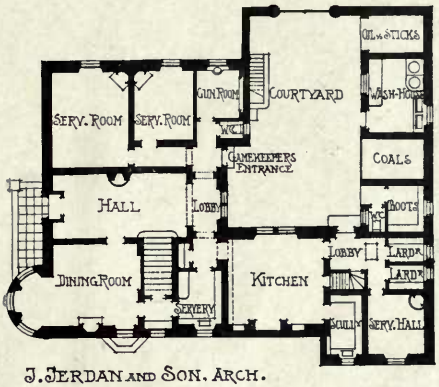

J. JERDAN AND SON. ARCH.

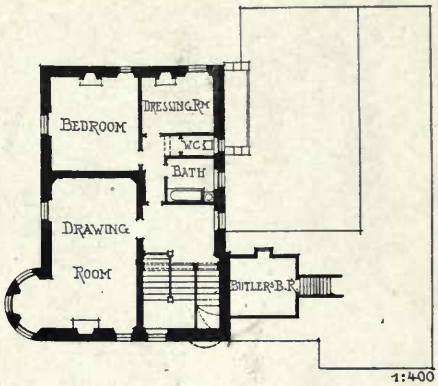

ARDLAGGAN, NEW GALLOWAY.

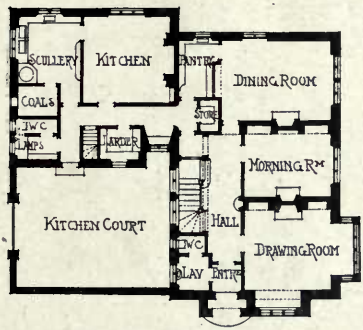

J. JERDAN AND SON, ARCH.

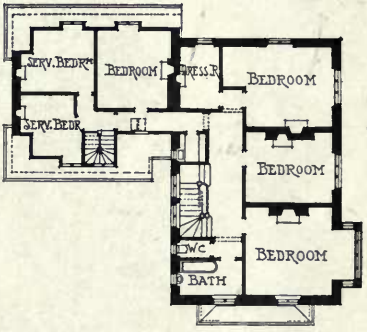

1:400.

CARRAIG THURA, ARGYLLSHIRE.

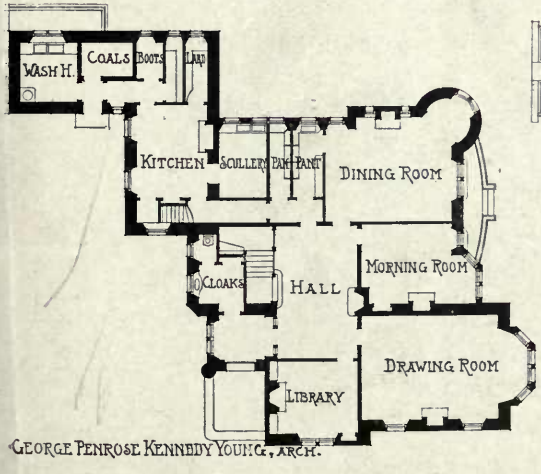

GEORGE PENROSE KENNEDY YOUNG, ARCH.

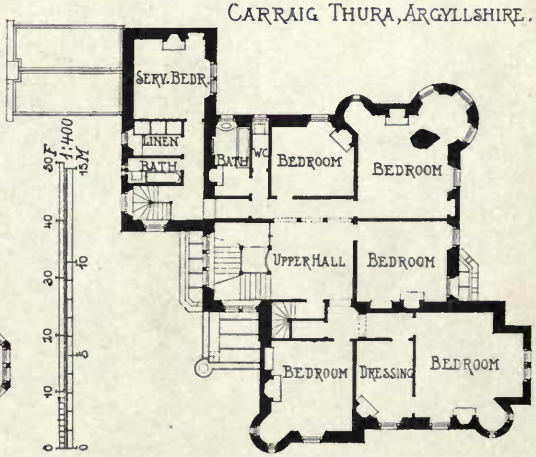

400. *House at Innerleithen*, DUNN AND FINDLAY, Architects.

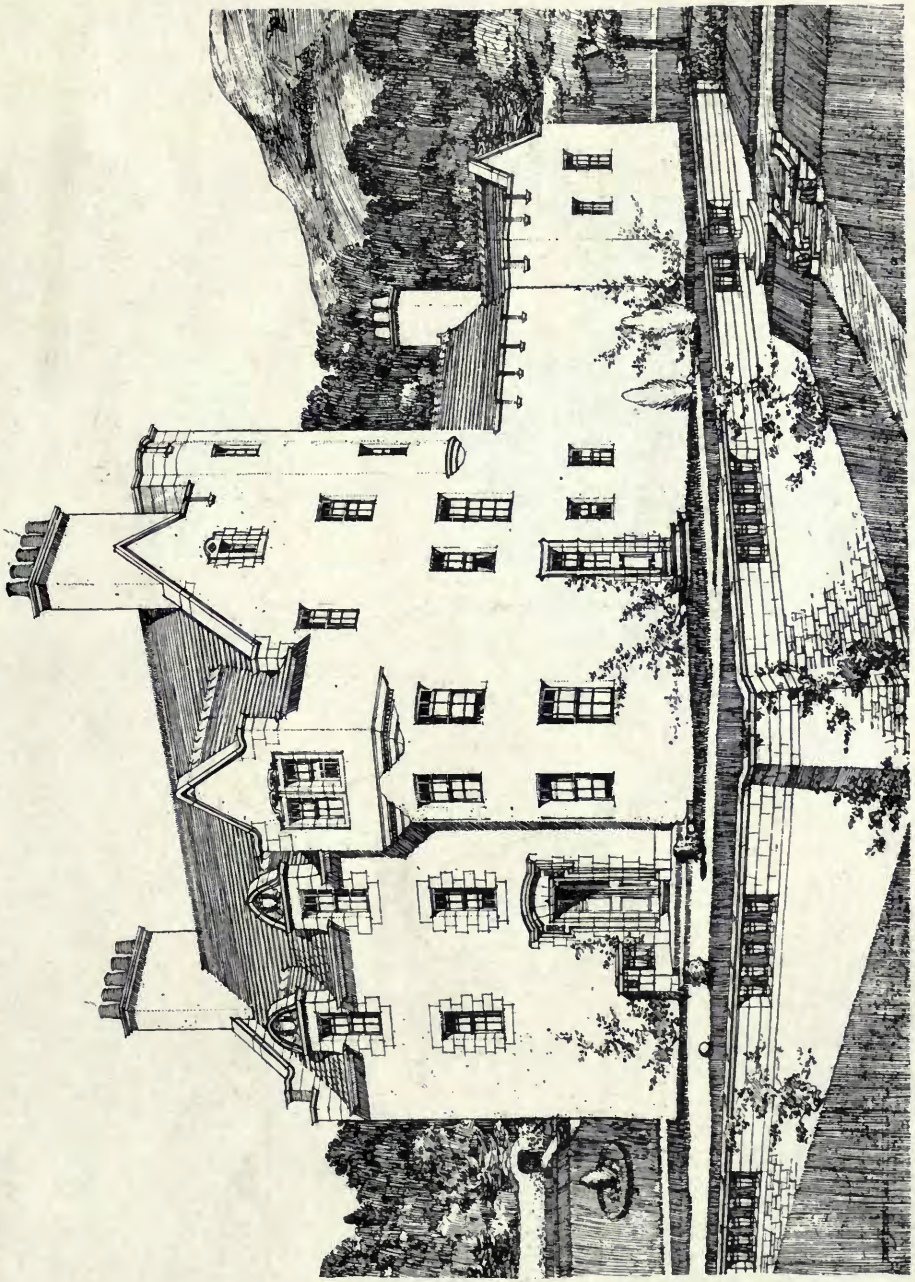

425. *Balnewlart, Ballantrae, Ayrshire*, J. JERDAN AND SONS, Architects.
(For Plans, *see* p. 83.)

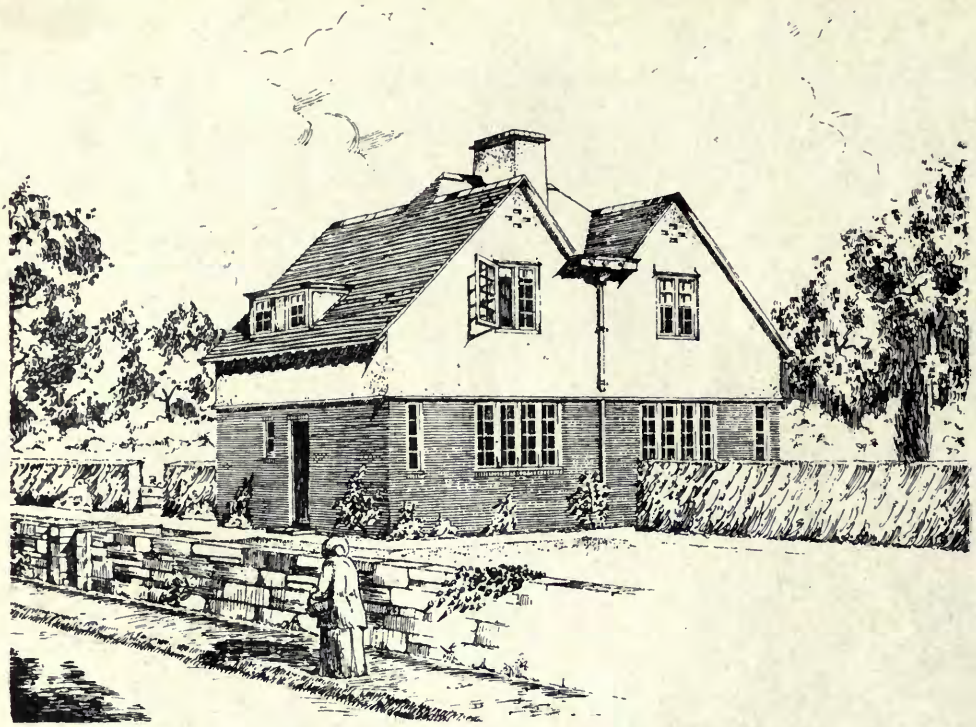

468. *Double Cottage, Aylesbury*, J. HERBERT BELFRAGE, Architect.
(For Plans, *see* p. 73.)

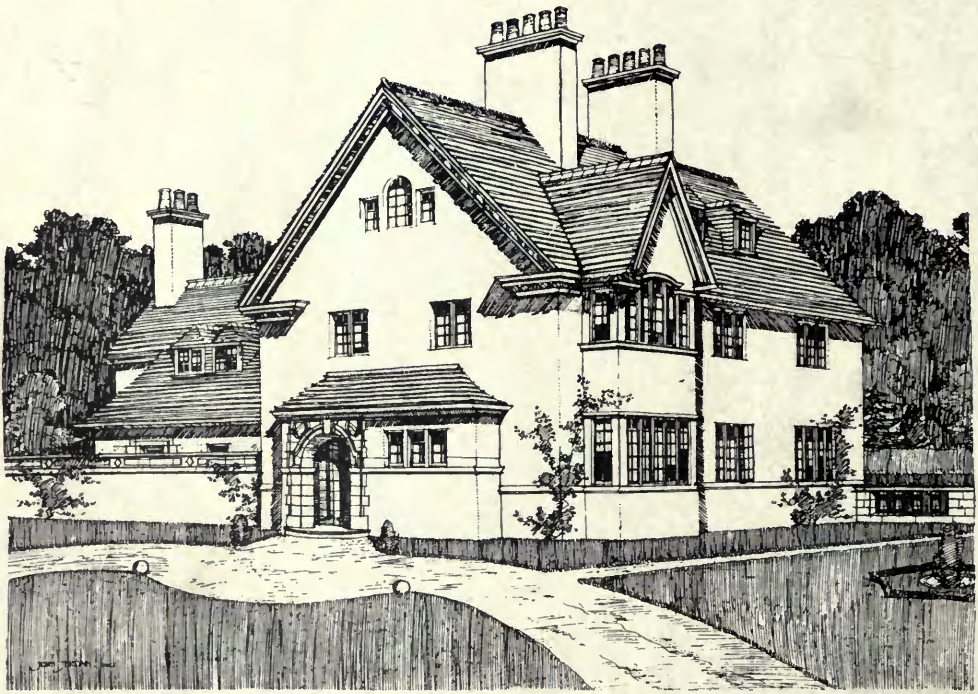

403. *Ardlaggan, New Galloway*, J. JERDAN AND SONS, Architects.

THE ROYAL GLASGOW INSTITUTE OF THE FINE ARTS EXHIBITION 1905.

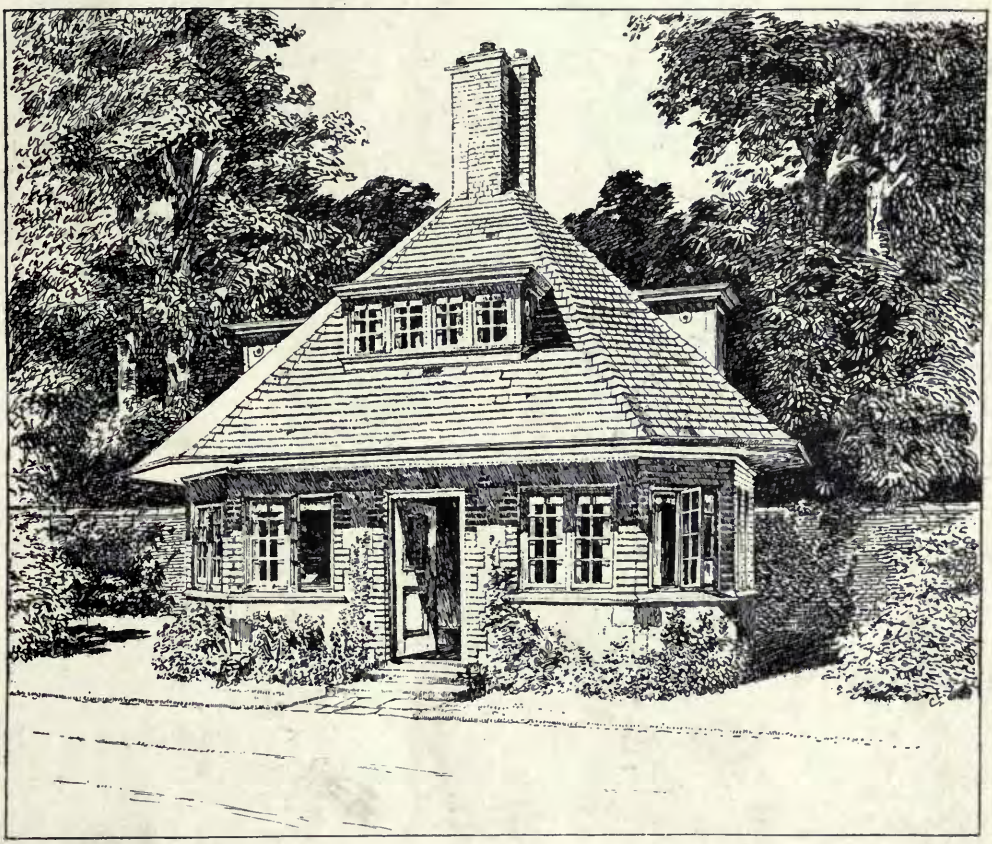

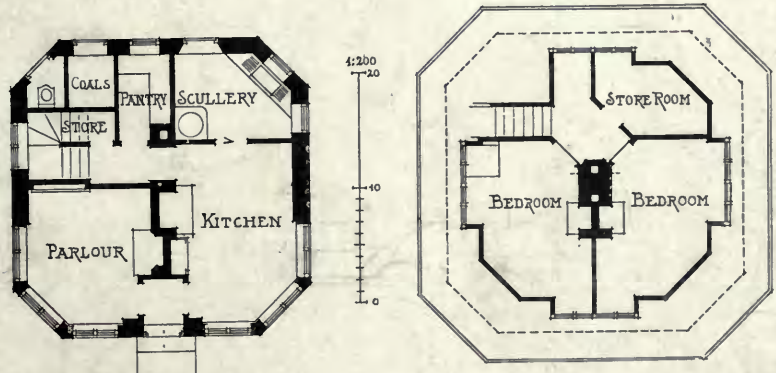

423. *Lodge Pilmuir, Torquay*, FRED. ROWNTREE,. Architect.

421. *New Theatre, Kilmarnock*, ALEX. CULLEN, Architect.
(For Plans, *see* p. 89.)

478. *New Premises for the Glasgow Eastern Co-Operative Society, Parkhead*, JOHN M'KISSACK AND SON, Architects.

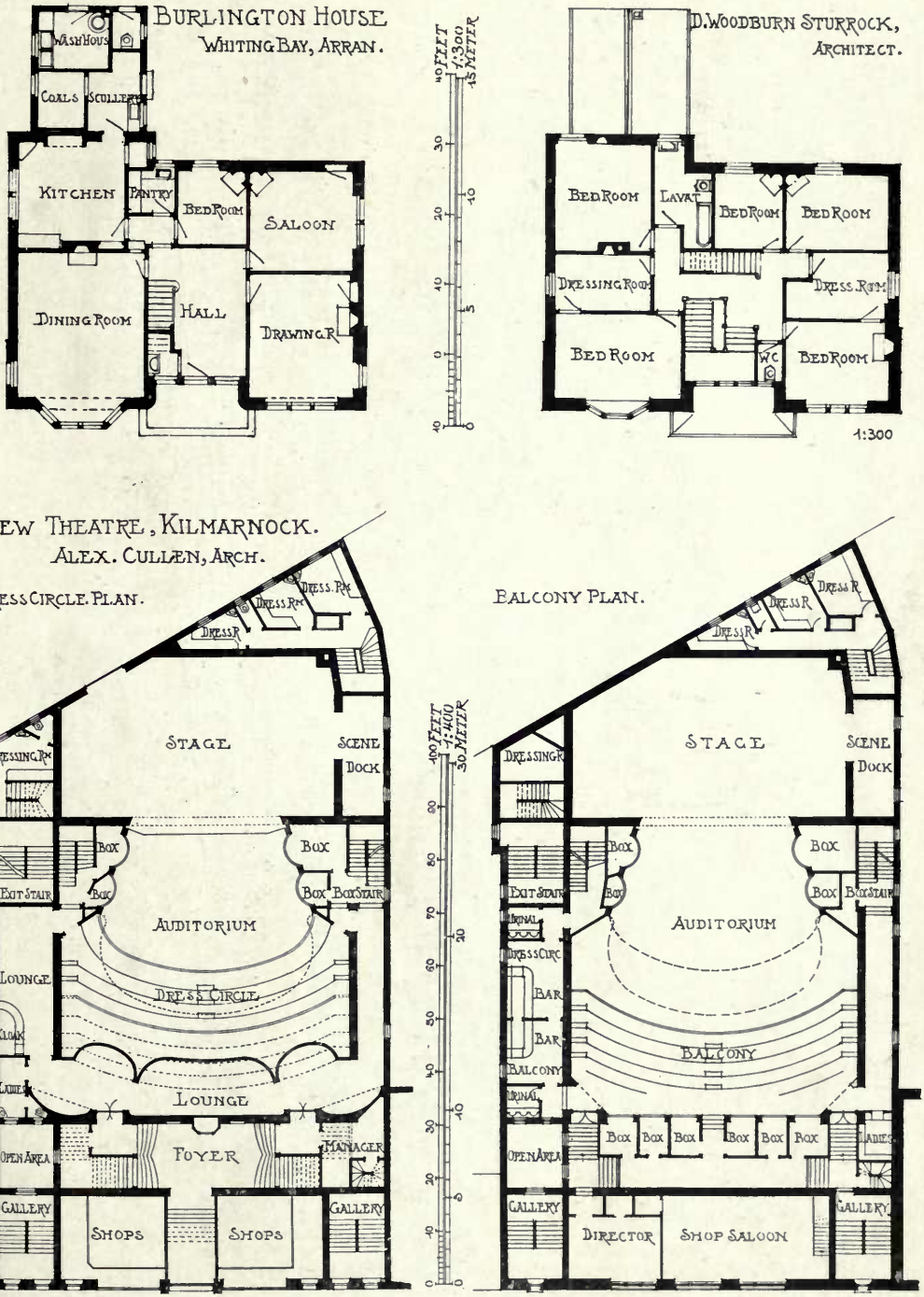
BURLINGTON HOUSE
WHITING BAY, ARRAN.
WASH HOUS
COALS
SCULLERY
KITCHEN
PANTRY
BED ROOM
SALOON
DINING ROOM
HALL
DRAWING R
FEET 1:300 METER
D. WOODBURN STURROCK,
ARCHITECT.
BED ROOM
LAVAT
BED ROOM
BED ROOM
DRESSING ROOM
DRESS. ROOM
BED ROOM
WC
BED ROOM
1:300
NEW THEATRE, KILMARNOCK.
ALEX. CULLEN, ARCH.
DRESS CIRCLE. PLAN.
DRESS. RM
DRESS RM
DRESS R
STAGE
SCENE DOCK
DRESSING RM
BOX
BOX
EXIT STAIR
BOX
BOX
BOX STAIR
AUDITORIUM
LOUNGE
DRESS CIRCLE
CLOAK
LADIES
LOUNGE
OPEN AREA
FOYER
MANAGER
GALLERY
SHOPS
SHOPS
GALLERY
FEET 1:400 METER
BALCONY PLAN.
DRESS R
DRESS R
DRESS R
STAGE
SCENE DOCK
DRESSING R
BOX
BOX
EXIT STAIR
BOX
BOX
BOX STAIR
URINAL
DRESS CIRC
AUDITORIUM
BAR
BAR
BALCONY
BALCONY
URINAL
BOX
BOX
BOX
BOX
BOX
BOX
LADIES
OPEN AREA
GALLERY
DIRECTOR
SHOP SALOON
GALLERY

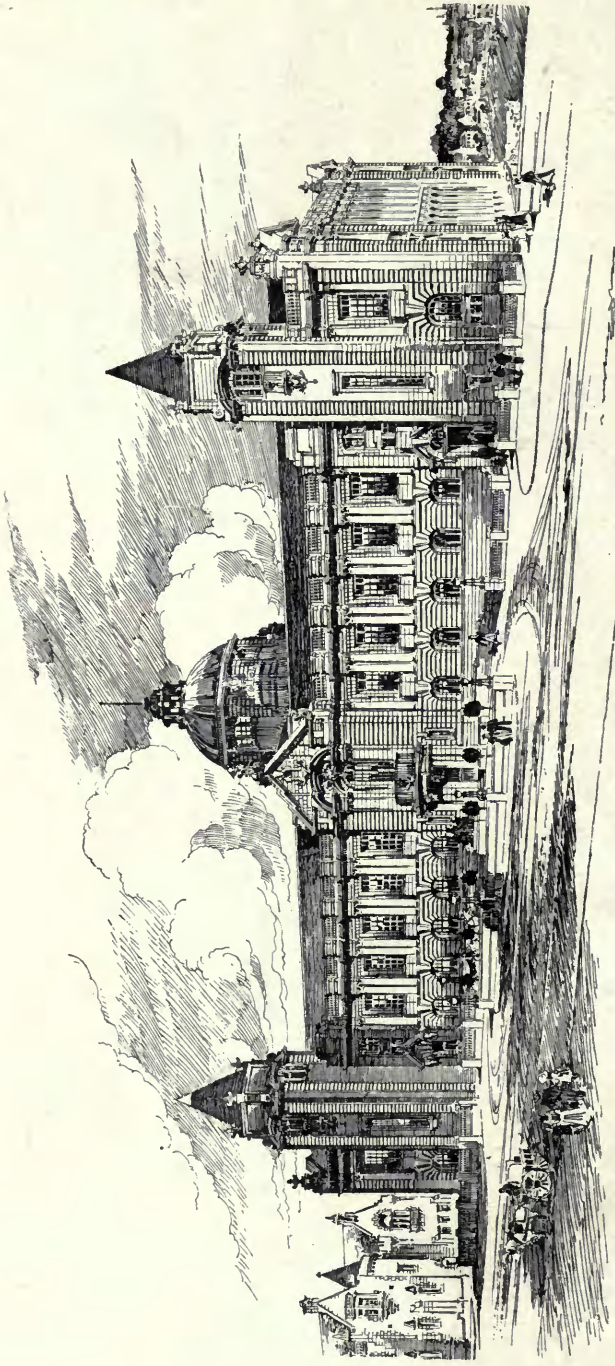

489. *New Municipal Buildings and Public Library, Hamilton*, ALEX. CULLEN, Architect.
(For Plans, *see* p. 91.)

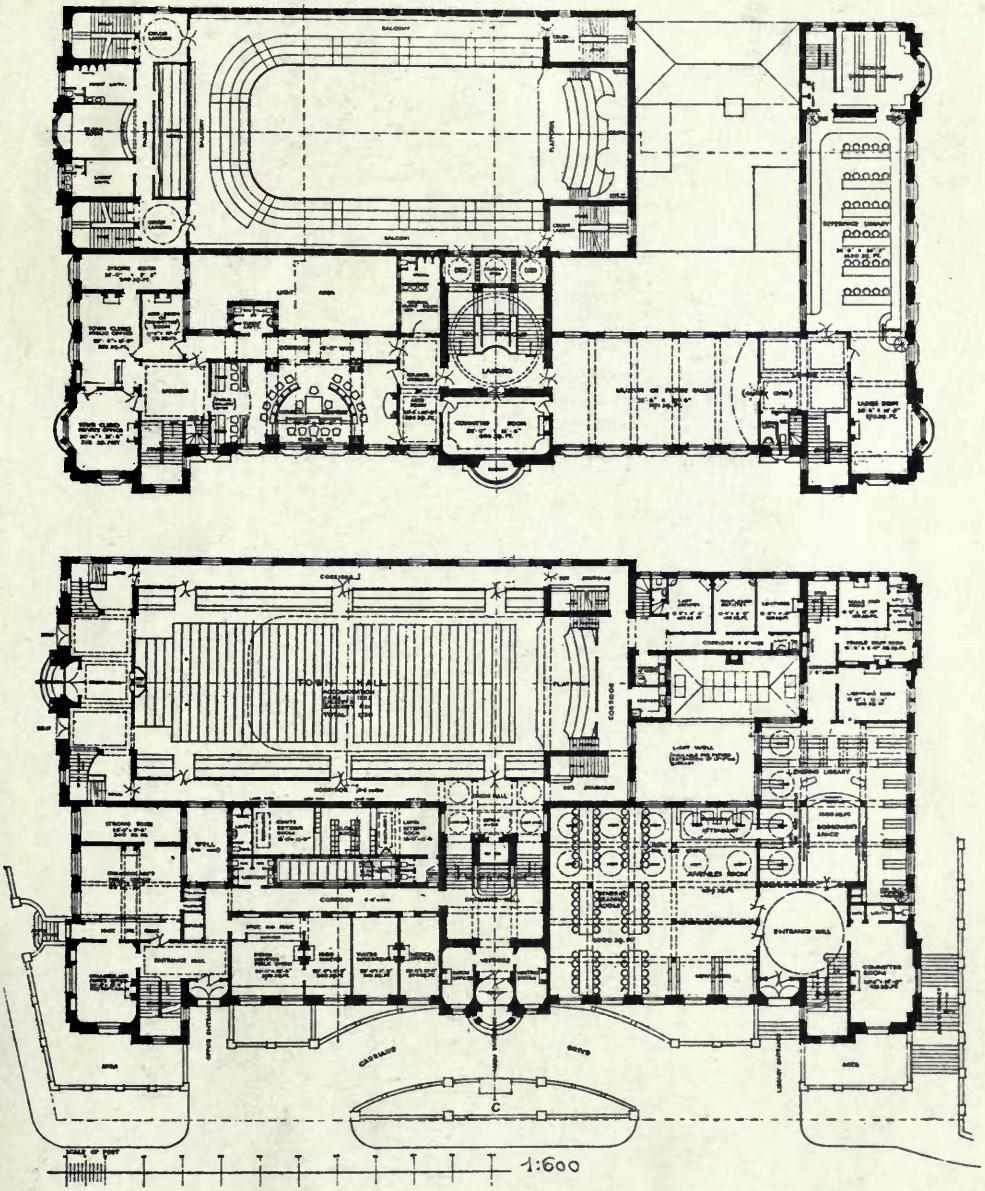

New Municipal Buildings and Public Library, Hamilton, ALEX. CULLEN, Architect.

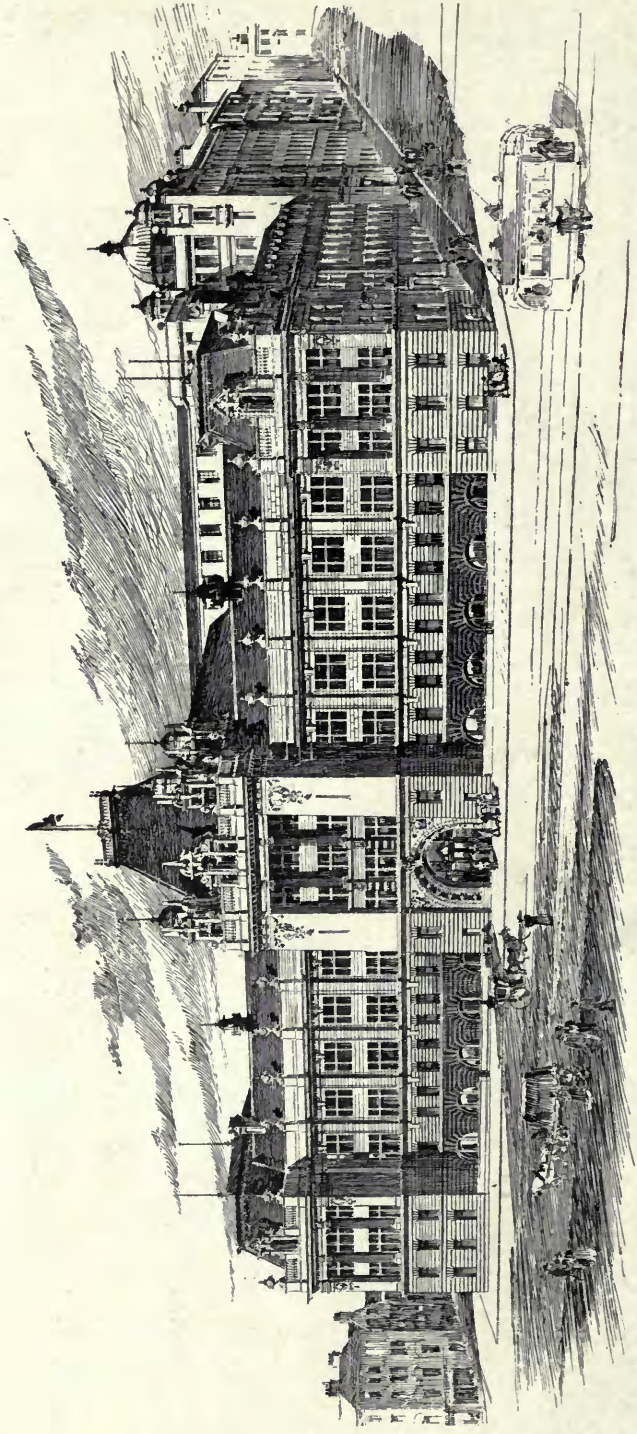

433. *Design for Glasgow and West of Scotland Technical College, Glasgow*, THOMSON AND SANDILANDS, Architects.

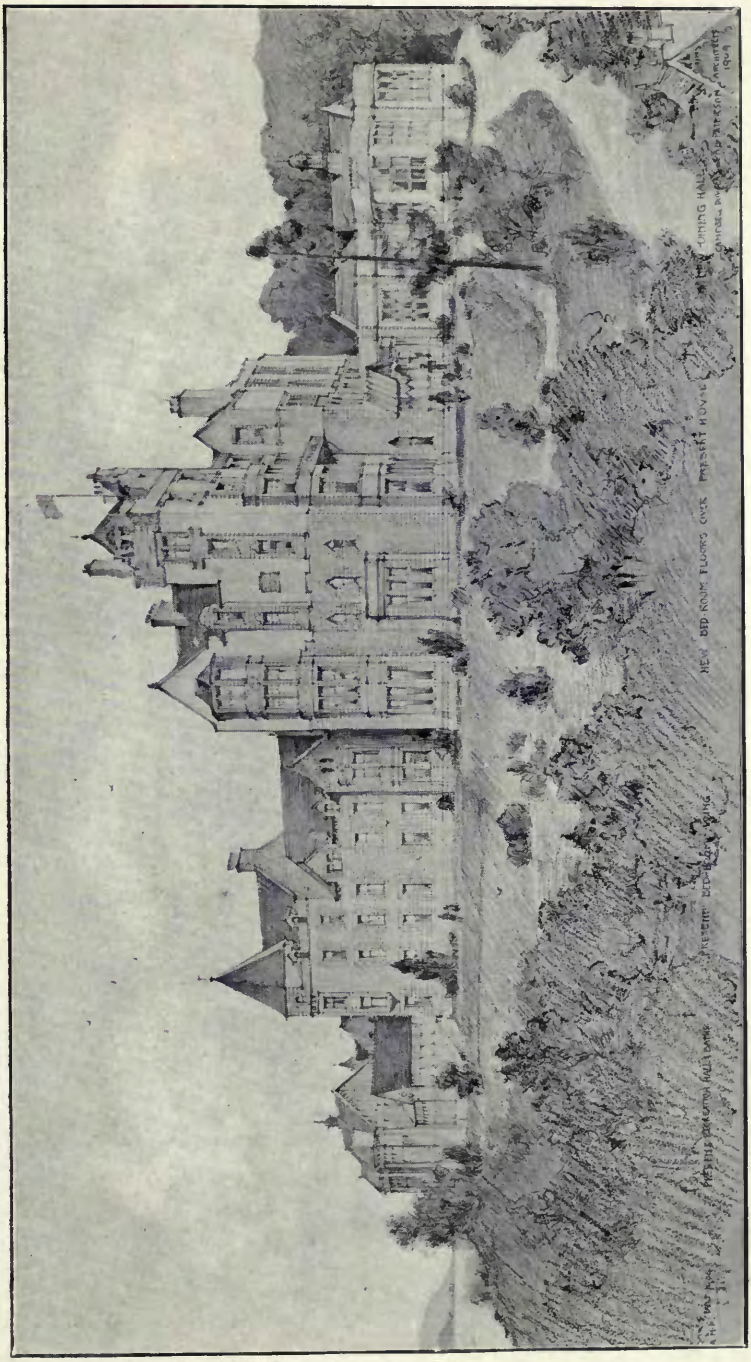

425. *Kyles of Bute Hydropathic Establishment, Proposed Additions*, ALEX. N. PATERSON, M.A., Architect.

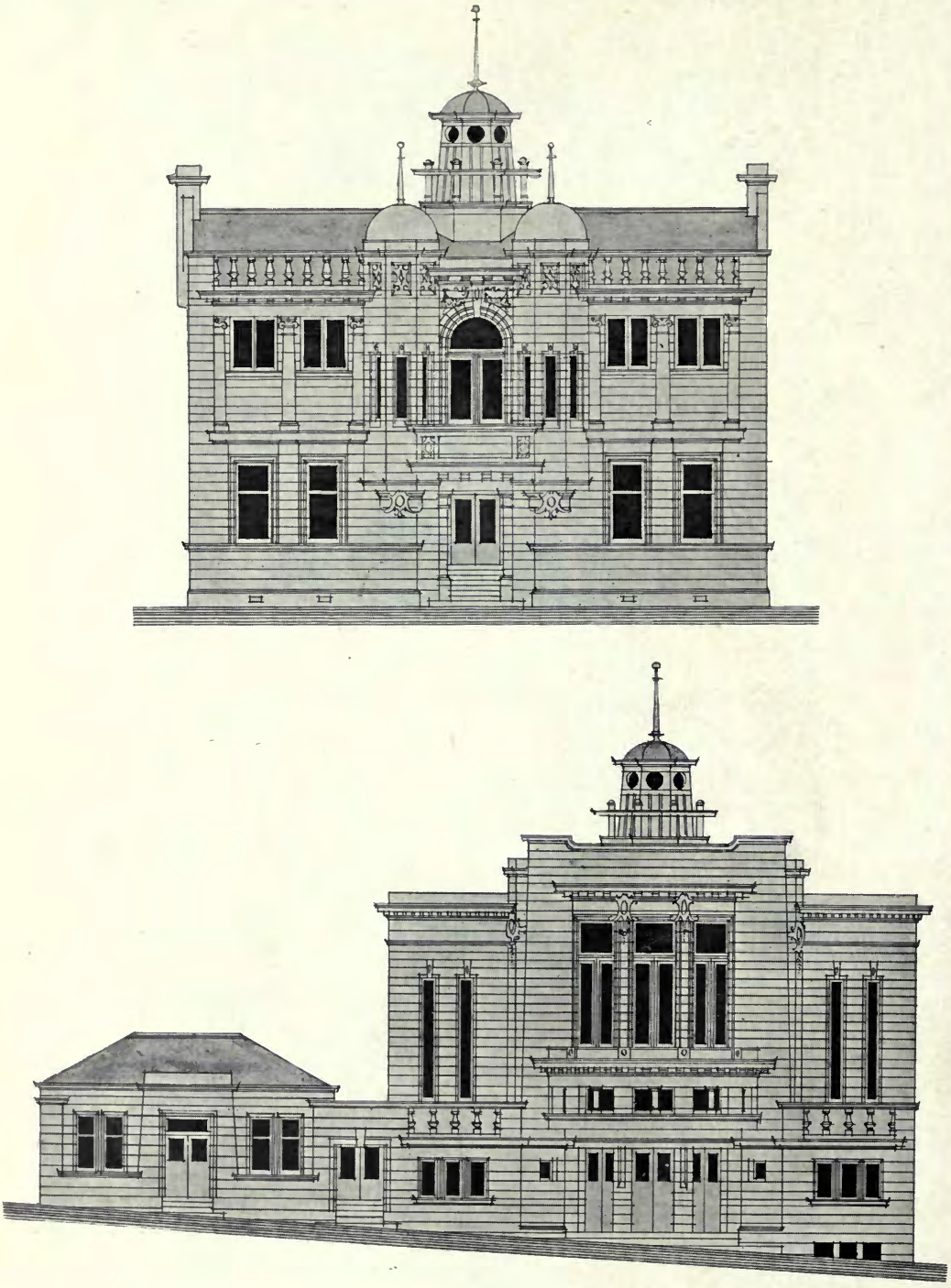

434. *Town Hall and Council Chambers, Kirkintilloch*, WALKER AND RAMSAY, Architects.
(For Plans, *see* p. 95.)

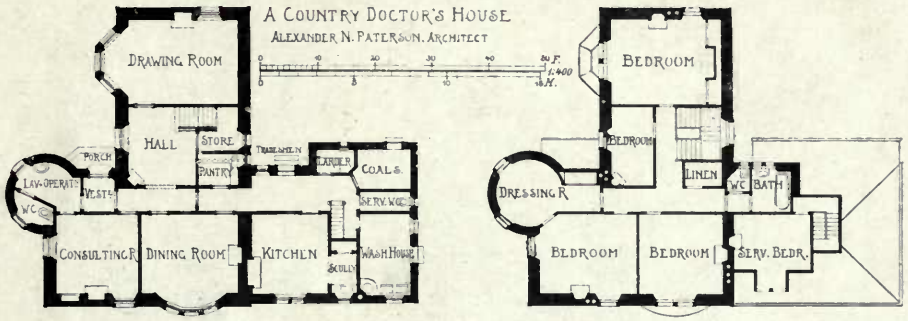
A COUNTRY DOCTOR'S HOUSE
ALEXANDER N. PATERSON. ARCHITECT
DRAWING ROOM
HALL
STORE
PORCH
PANTRY
TRADESMEN
LARDER
COALS
LAV-OPERAT.
VEST.
WC
SERV. WC
CONSULTING R
DINING ROOM
KITCHEN
SCULLY
WASH HOUSE
BEDROOM
BEDROOM
LINEN
WC
BATH
DRESSING R
BEDROOM
BEDROOM
SERV. BEDR.

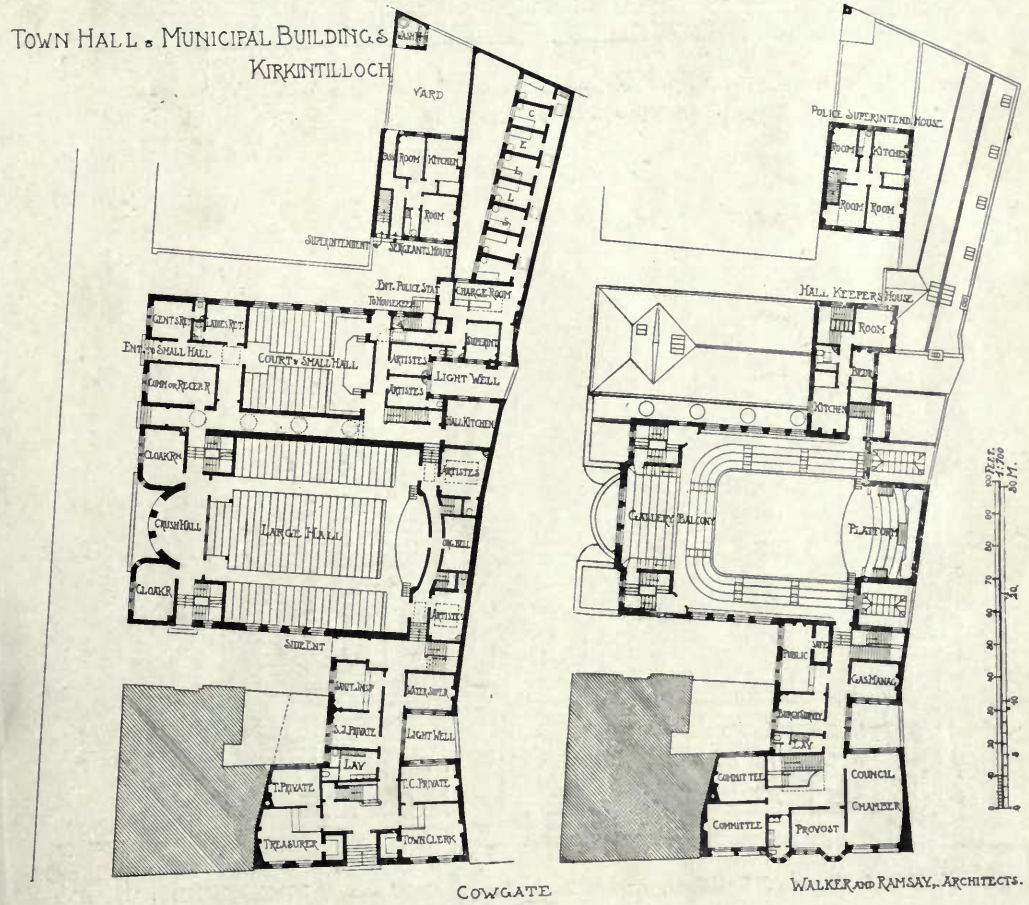
TOWN HALL & MUNICIPAL BUILDINGS
KIRKINTILLOCH
YARD
ROOM
KITCHEN
ROOM
SUPERINTENDENT
SERGEANTS HOUSE
ENT. POLICE STAT
TO HOUSEKEEP
CHARGE ROOM
GENTS RET.
LADIES RET.
ENT. TO SMALL HALL
COURT & SMALL HALL
ARTISTES
LIGHT WELL
ARTISTES
HALL KITCHEN
COMM OR RECEP. R
CLOAK RM
ARTISTES
CRUSH HALL
LARGE HALL
ORG. WELL
CLOAK R
ARTISTES
SIDE ENT
SAFE INSP
WATER SUPER
S.J. PRIVATE
LIGHT WELL
LAV
T. PRIVATE
T.C. PRIVATE
TREASURER
TOWN CLERK
POLICE SUPERINTEND. HOUSE
ROOM
KITCHEN
ROOM
ROOM
HALL KEEPERS HOUSE
ROOM
BEDR.
KITCHEN
GALLERY BALCONY
PLATFORM
PUBLIC
SAFE
GAS MANAG.
BURGH SURVEY
LAV
COMMITTEE
COUNCIL
CHAMBER
COMMITTEE
PROVOST
COWGATE
WALKER AND RAMSAY, ARCHITECTS.

493. *Design for Hutchesontown District Library, Glasgow*, JAMES LINDSAY, Architect.
(For Plans, *see* p. 97.)

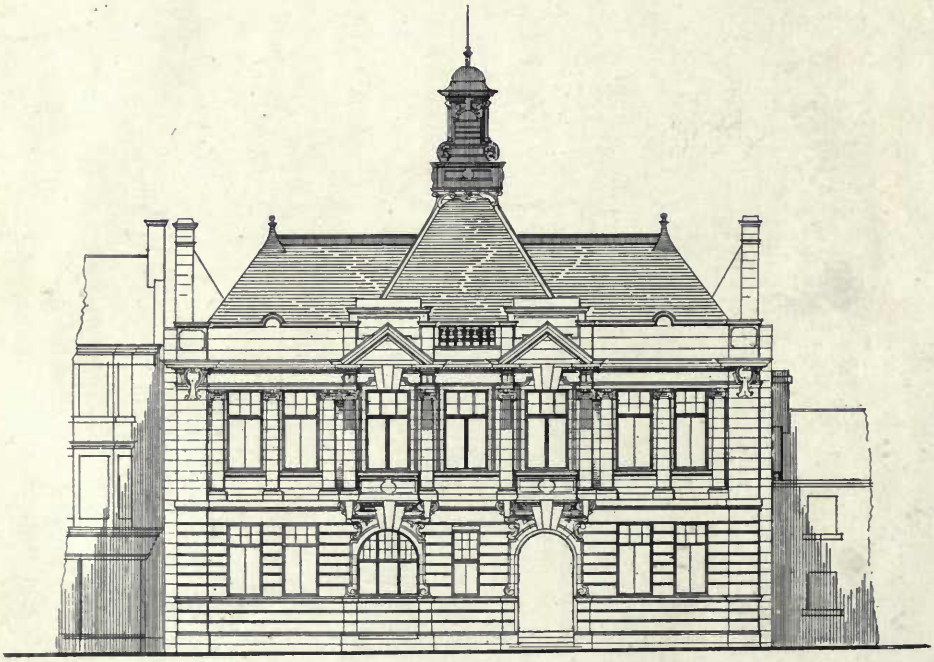

493. *Town Hall and Municipal Buildings, Kirkintilloch, Design placed second*, JAMES LINDSAY, Architect.
(For Plans, *see* p. 97.)

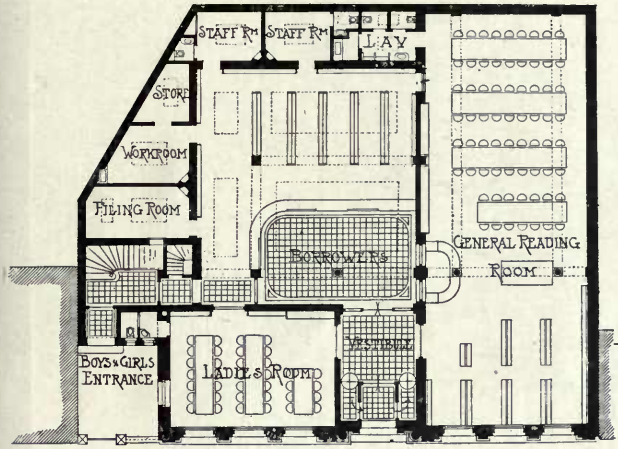

DESIGN FOR DISTRICT LIBRARY
HUTCHESONTOWN, GLASGOW

JAMES LINDSAY ARCHITECT.

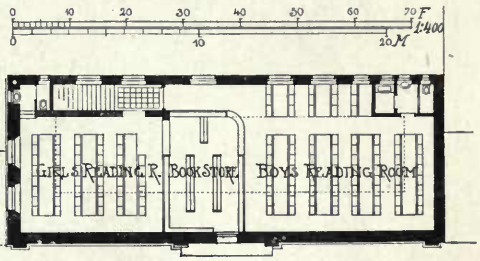

TOWN HALL & MUNICIPAL BUILDINGS KIRKINTILLOCH.

DESIGN PLACED SECOND

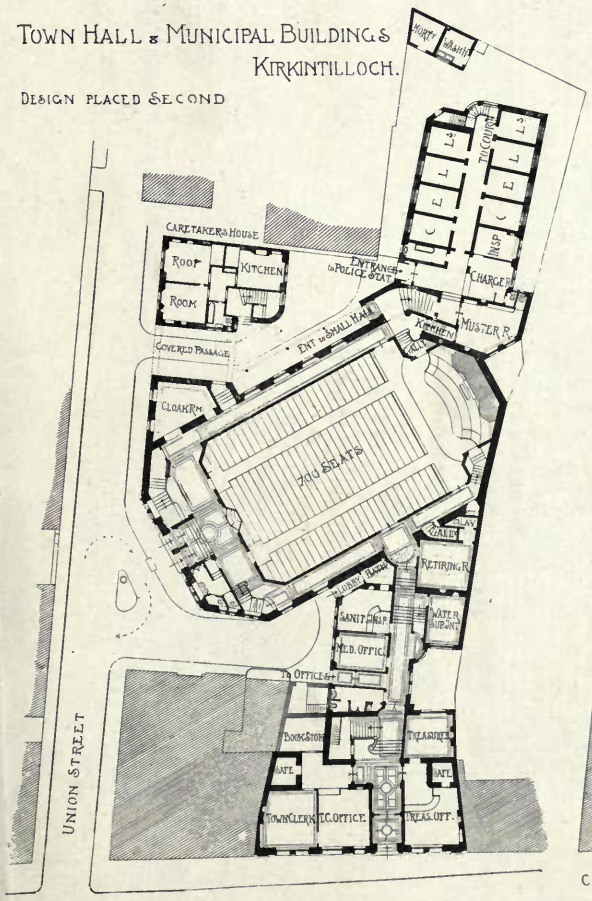

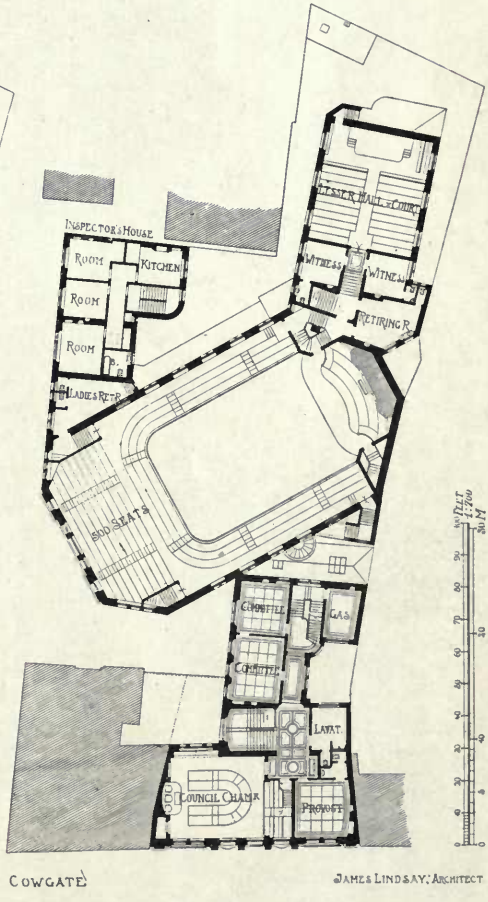

JAMES LINDSAY, ARCHITECT.

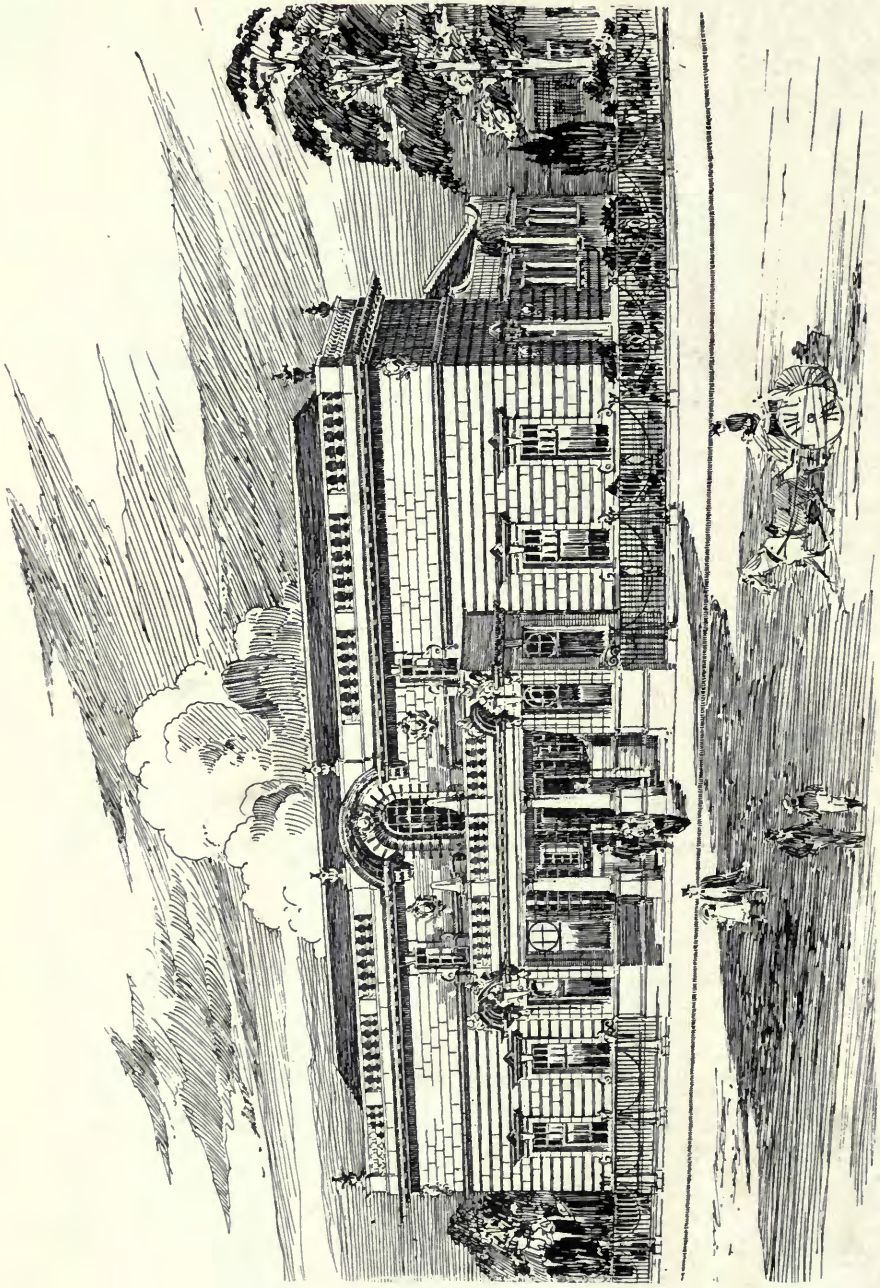

487. *Sketch for Library, Montrose*, WATSON AND SALMOND, Architects.
(For Plan, *see* p. 99.)

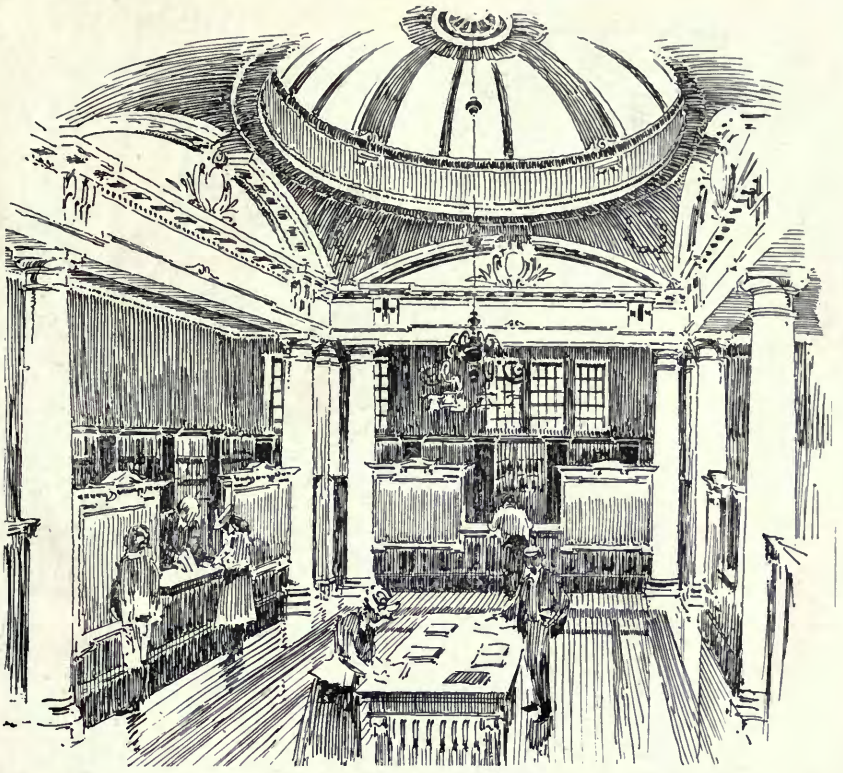

Design for District Library, Montrose, Interior View, WATSON AND SALMOND, Architects.

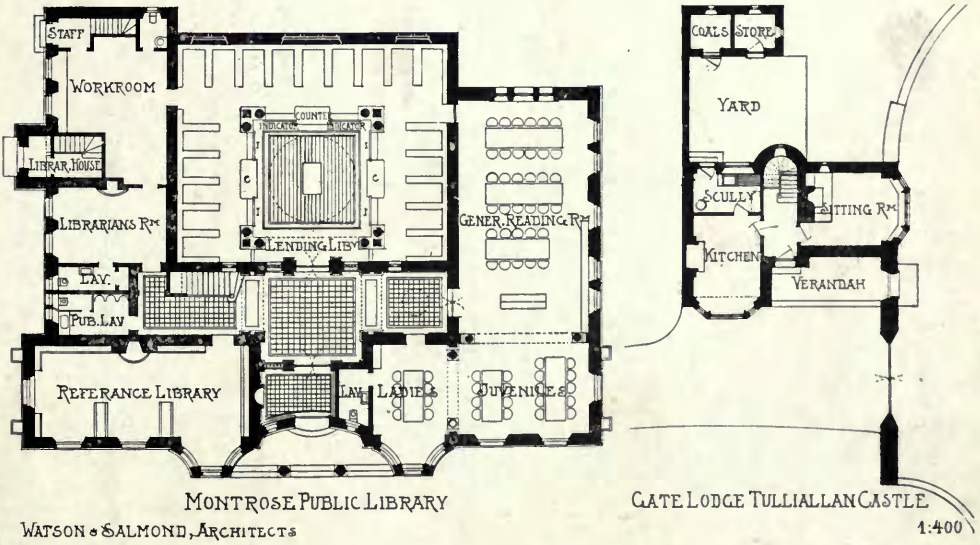

MONTROSE PUBLIC LIBRARY
WATSON & SALMOND, ARCHITECTS

GATE LODGE TULLIALLAN CASTLE
1:400

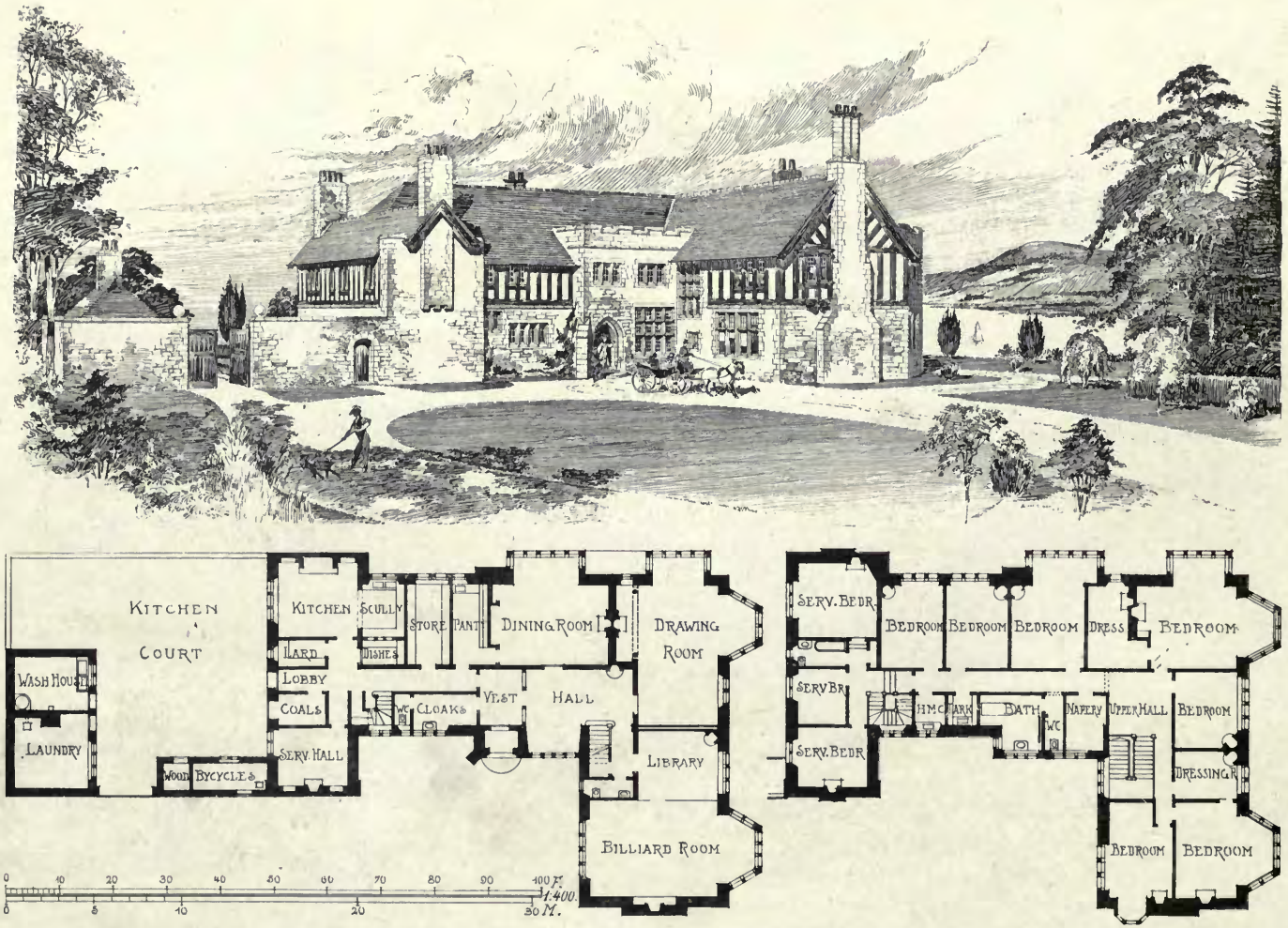

486. *House at Skelmorlie*, H. E. CLIFFORD, Architect.

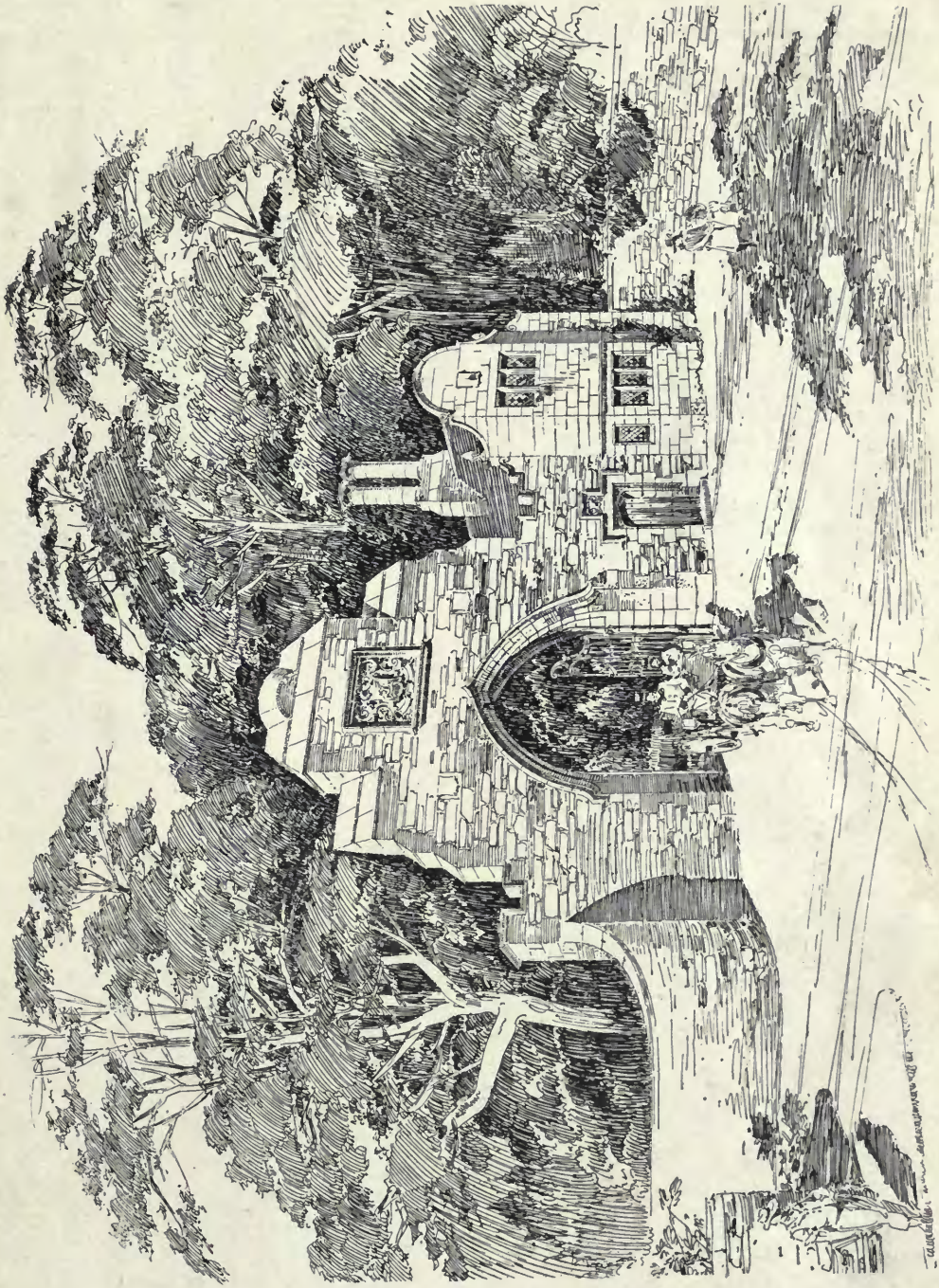

432. *Gate Lodge, Tullichan Castle*, WATSON AND SALMOND, Architects.
(For Plan, *see* p. 99.)

437. *A Country Doctor's House*, ALEXANDER N. PATERSON, M.A., Architect.
(For Plans, *see* p. 95.)

482. *Architectural Interiors*, JOHN NISBET, Architect.

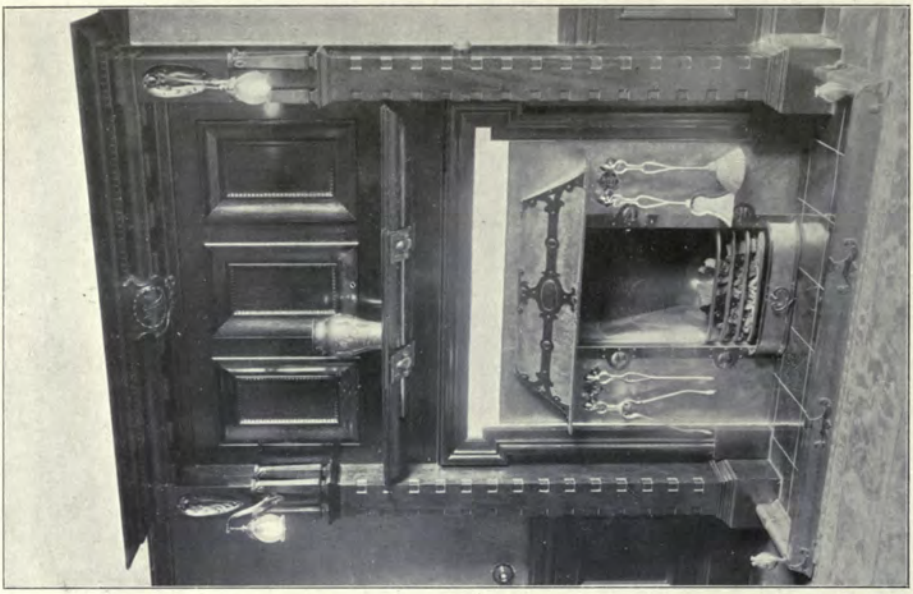

482. *Architectural Interiors*, JOHN NISBET, Architect.

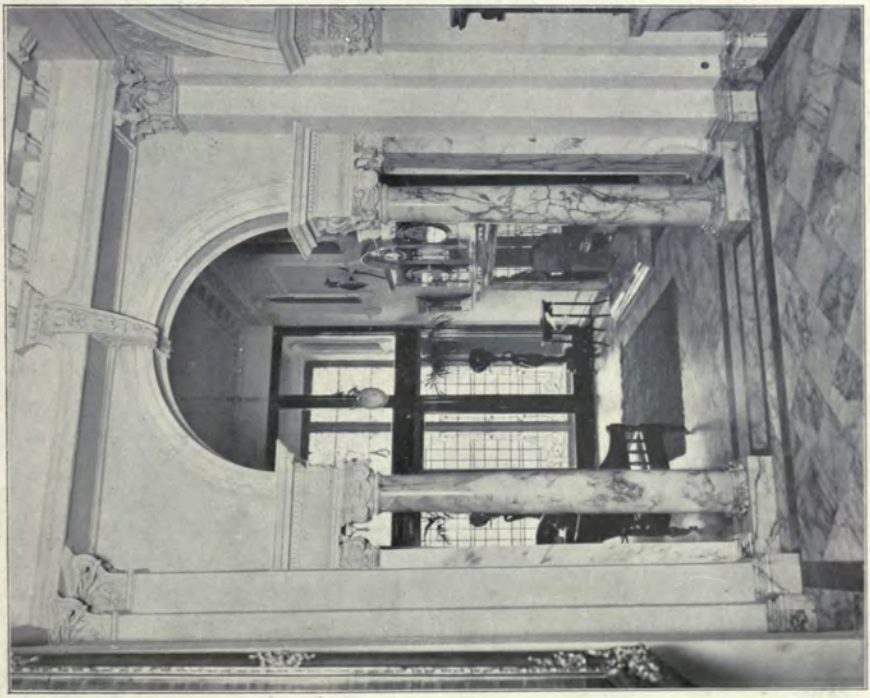

430. *Kennyhill House, Glasgow*, MILLER AND BLACK, Architects.

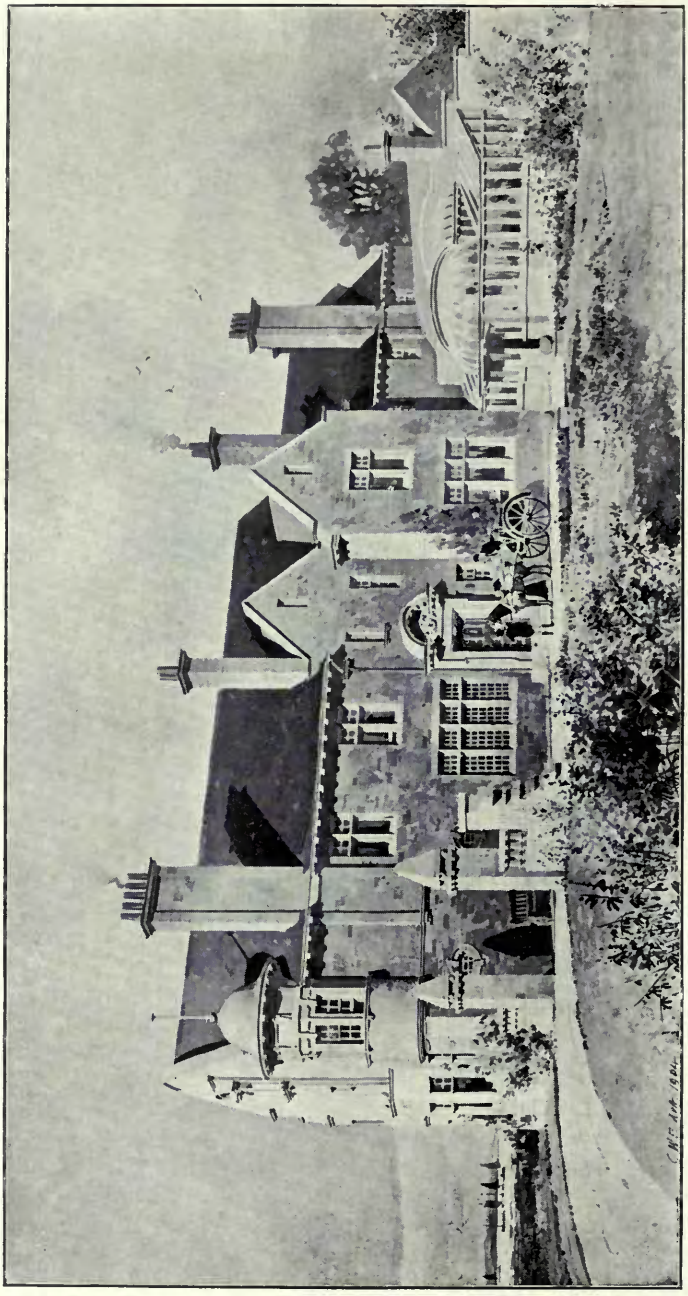

479 *House in Ayrshire*, JOHN C. M'KELLAR, Architect.
(For Plans, *see* p. 57.)

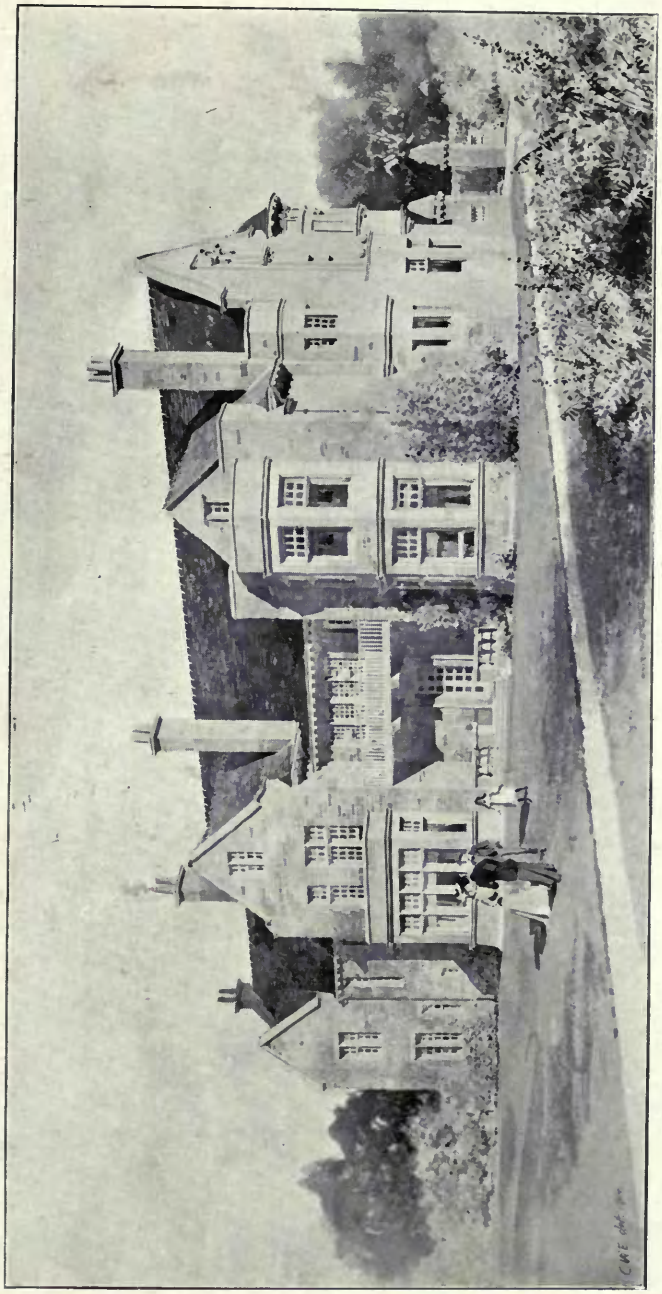

494. *House in Ayrshire*, JOHN C. M'KELLAR, Architect.
(For Plans, *see* p. 57.)

476. *House, Cathcart, Glasgow*, FRED. ROWNTREE, Architect.
(For Plans, *see* p. 66.)

422. *Burlington House, Whiting Bay, Arran*, D. WOODBURN STURROCK, Architect.
(For Plans, *see* p. 89.)

SCULPTURES

1905[1]

1827. *Portion of Marble and Bronze Fountain*, F. LYNN JENKINS, Sculptor.

1828. *Figure of "Glory" for Islington War Memorial,*
BERTRAM MACKENNAL, Sculptor.

1700. *Memorial to the late Marchioness of Lothian at Blickling*, ARTHUR G. WALKER, Sculptor.

1653. *Sleep, Nature's Soft Nurse*, F. ARNOLD WRIGHT, Sculptor.

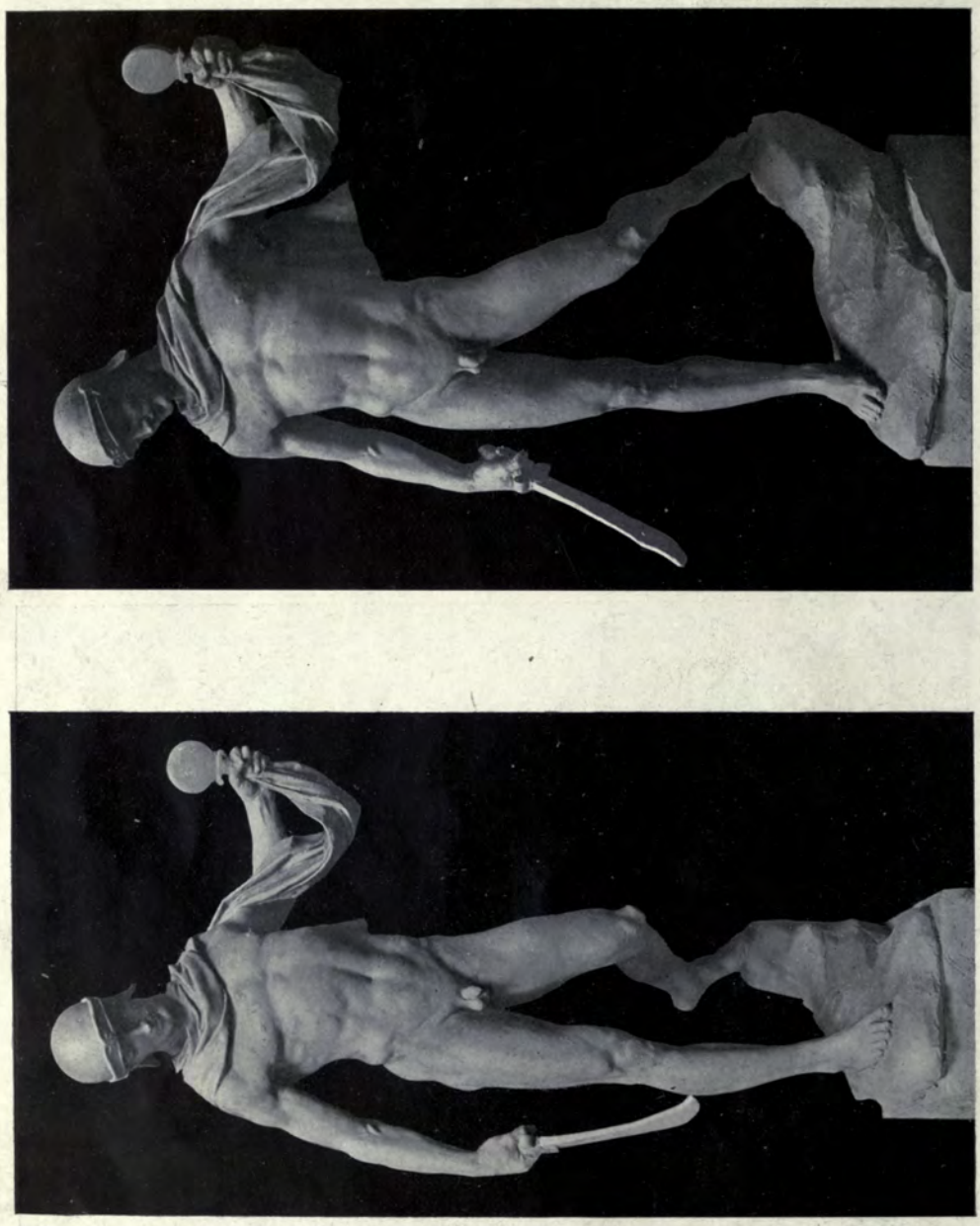

1772. *Perseus*, EDWARD GODWIN, Sculptor.

828. *The Invocation*,
GILBERT BAYES, Sculptor.
R.G.I.F.A. Ex., 1905.

1663. *Andromeda*, CHARLES PIBWORTH, Sculptor.

1661. *The Flow, Model of Group for the Town Hall, Cardiff*, PAUL R. MONTFORD, Sculptor.

1647. *Endymion*, A. BERTRAM PEGRAM, Sculptor.

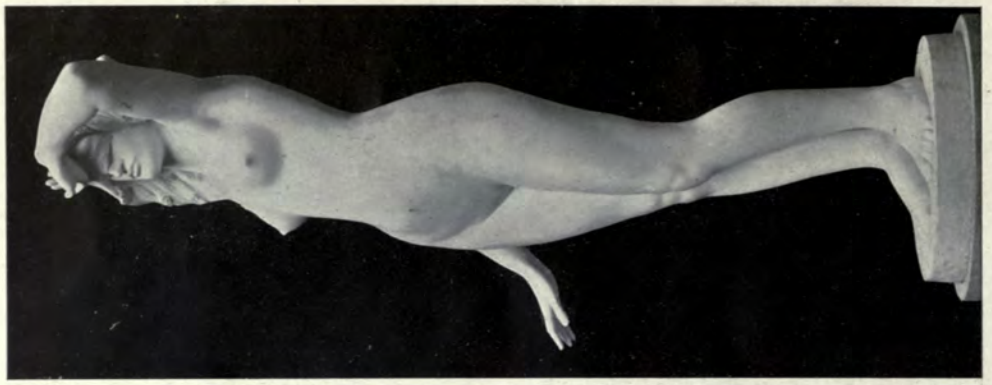

1649. *The Awakening*,
F. MOWBRAY TAUBMAN, Sculptor.

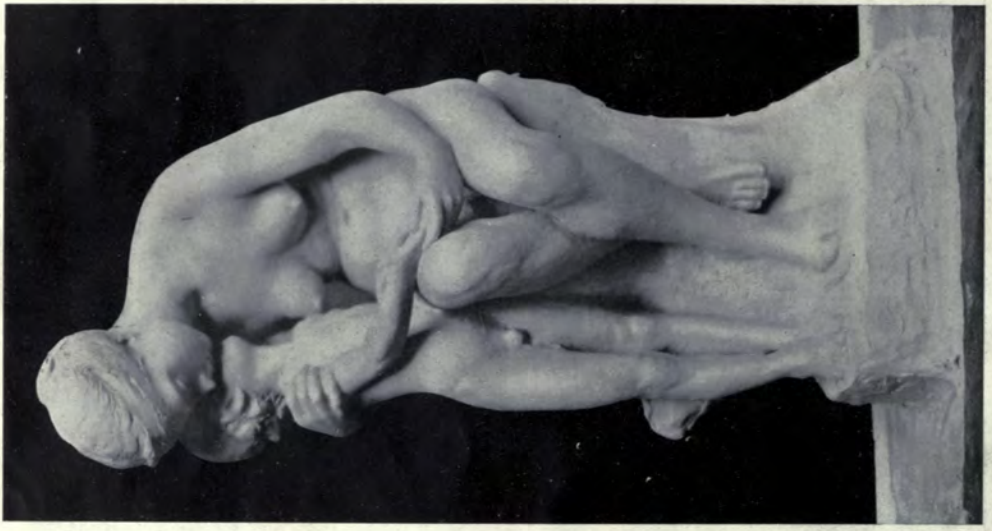

1704. *The Whisper*, T. TYRELL, Sculptor.

1810. *The Rising Tide*,
CHARLES L. HARTWELL, Sculptor.

835. *Vanity*, JOHN HOLMES, Sculptor.
R.G.I.F.A. Ex., 1905.

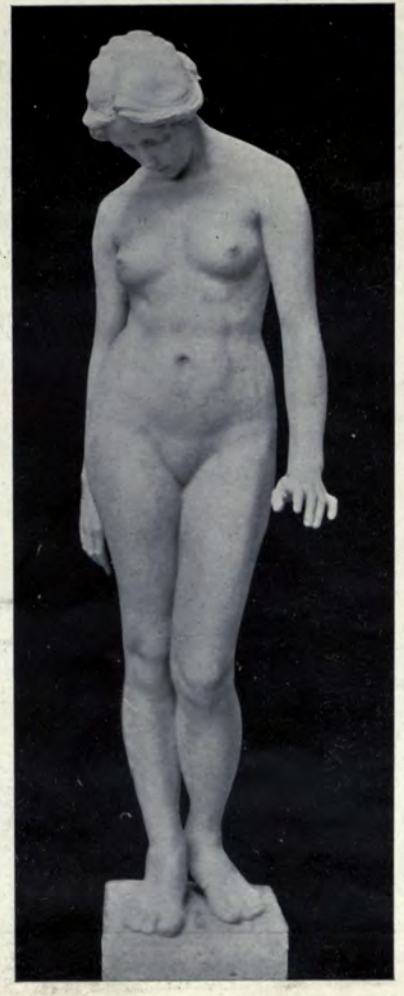

1797. *Reverie*,
EDITH A. BELL, Sculptor.

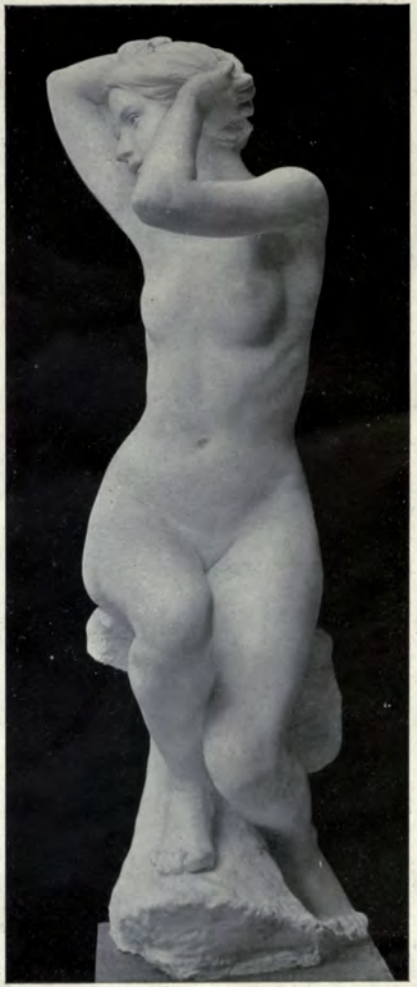

1644. "*The long, long Dreams of Youth*,"
HAROLD PARKER, Sculptor.

1766. *Justice, Sketch Model for Group on the Liverpool Victoria Memorial,* CHARLES J. ALLEN, Sculptor.

837. *Sweet Song and Melody*, J. WENLOCK ROLLINS, Sculptor.
R.G.I.F.A. Ex., 1905.

873. *Agriculture*,
JOHAN KELLER, Sculptor.
R.G.I.F.A. Ex., 1905.

1660. *The Victim*,
S. NICHOLSON BABB, Sculptor.

864. *Industry*,
JOHAN KELLER, Sculptor.
R.G.I.F.A. Ex., 1905.

848. *Truth*,
BERTRAM MACKENNAL, Sculptor.
R.G.I.F.A. Ex., 1905.

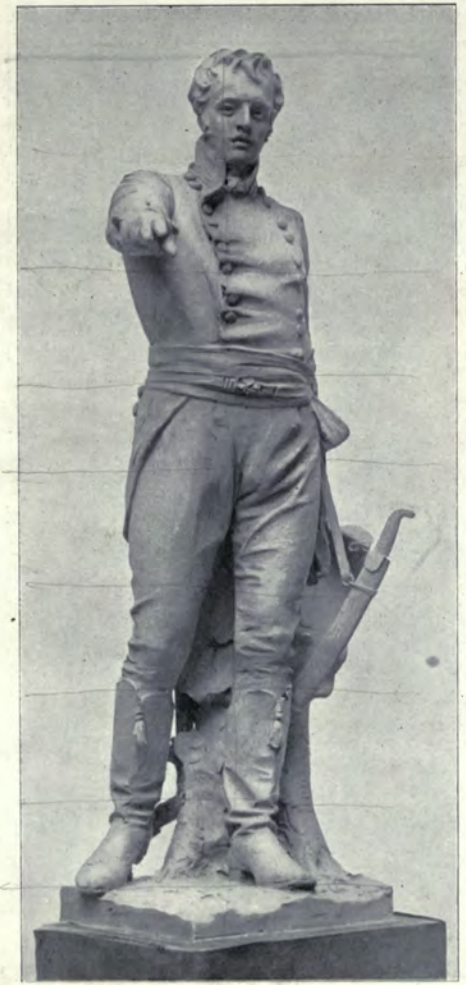

211. *Sketch Model for Statue of Colonel Light*,
BIRNIE RHIND, A.R.S.A., Sculptor.
R.S.A. Ex., 1905.

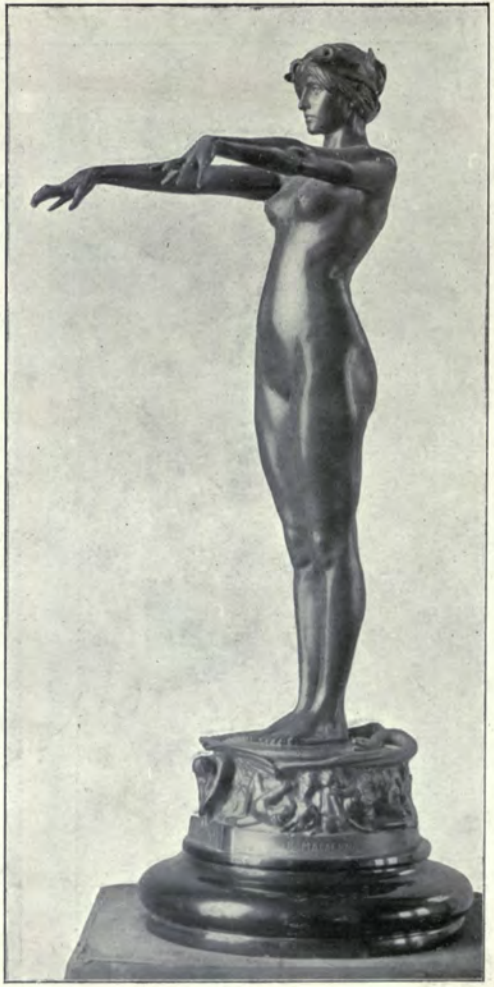

854. *Circe*,
BERTRAM MACKENNAL, Sculptor.
R.G.I.F.A. Ex., 1905.

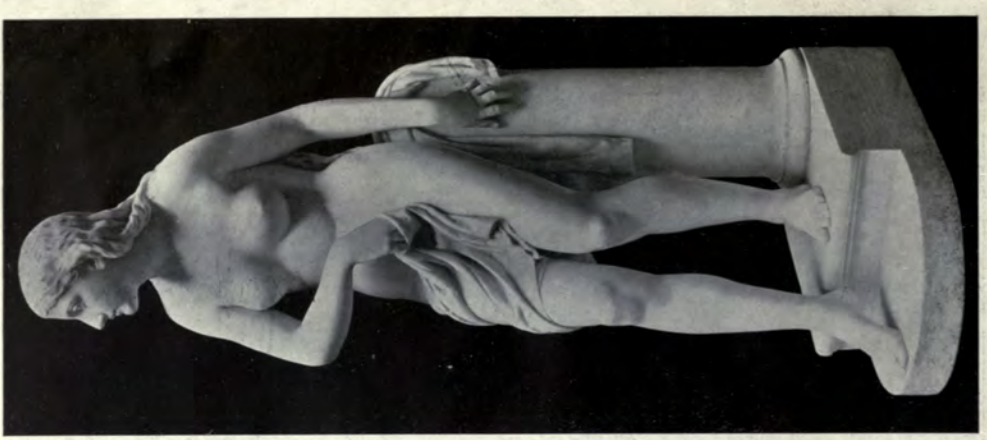

318. *Lady Godiva*,
The late D. W. STEVENSON, R.S.A., Sculptor.
R.S.A. Ex., 1905.

1659. *The Son of Consolation*,
MARGARET M. GILES, Sculptor.

1820. *Hebe*,
MERVYN LAWRENCE, Sculptor.

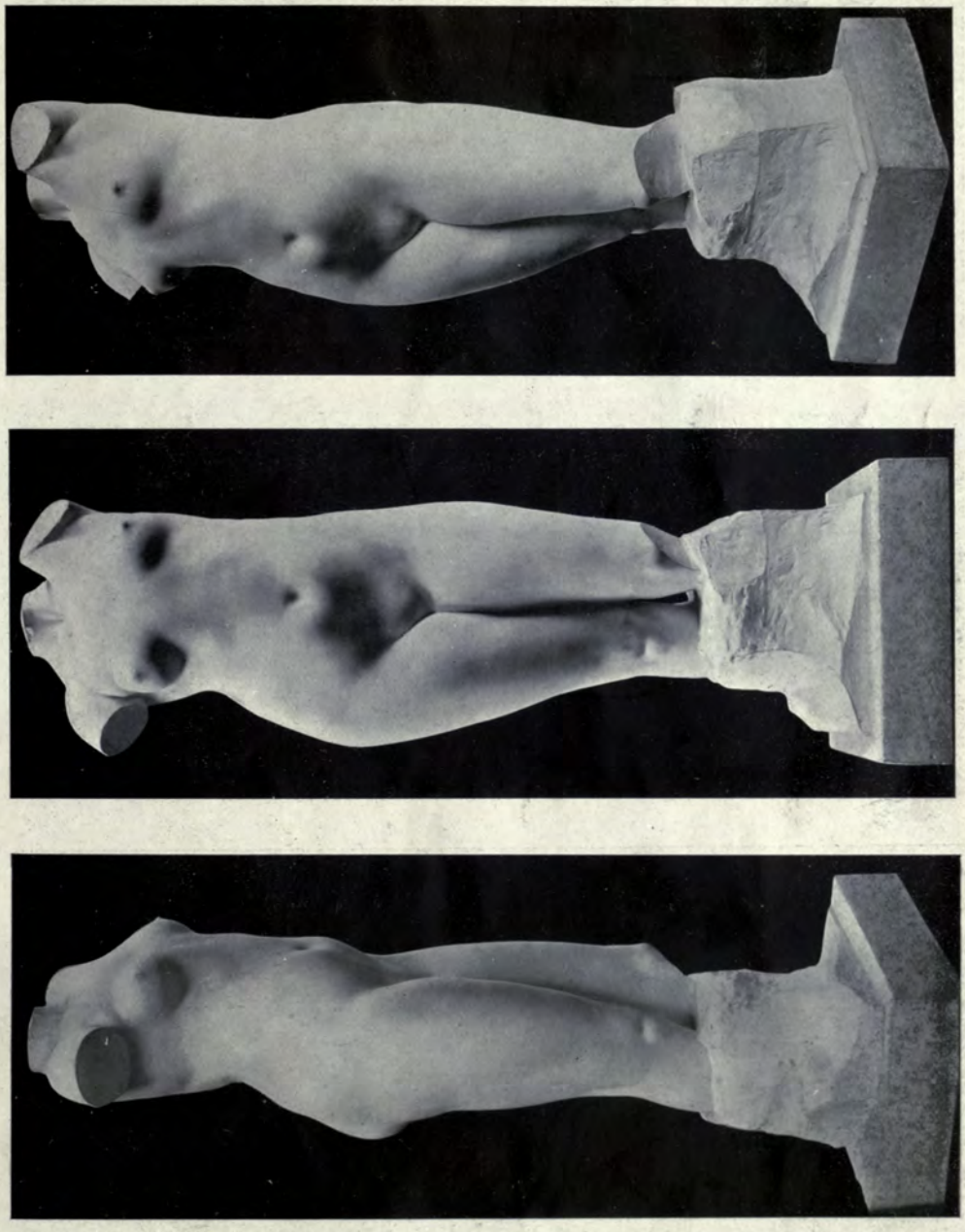

321. *Study of a Female Torso*, F. DERWENT WOOD, Sculptor.
R.S.A. Ex., 1905.

Figure of Industry, *Oxford Street Buildings*, *Reading*, B. LLOYD, Sculptor.

1688. *Literature and Art*, F. E. E. SCHENCK, Sculptor.

1712. *Science and Industry*, F. E. E. SCHENCK, Sculptor.

Chapel at Ightham Mote. JOSEPH NASH (1809–1878).

ARCHITECTURAL REVIEW

1905 [1]

Villa for Corner Allotment, F. ASWEL APTED, Architect.

Tivoli Restaurant, Trondhjem, Norway, KARL NORUM, Architect.

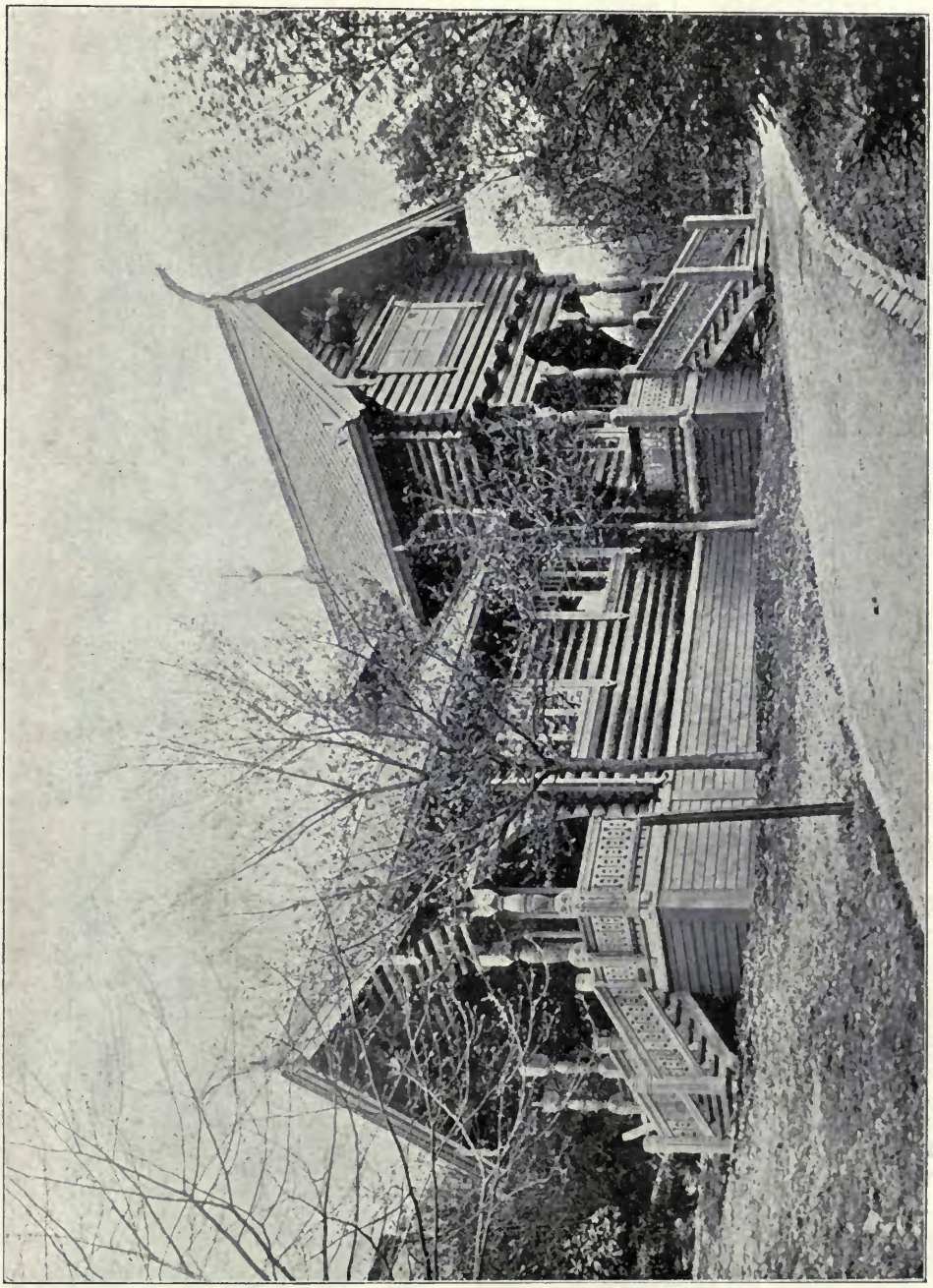

Hunting Cabin of the Norwegian Exhibition, Bergen, 1898, KARL NORUM, Architect.

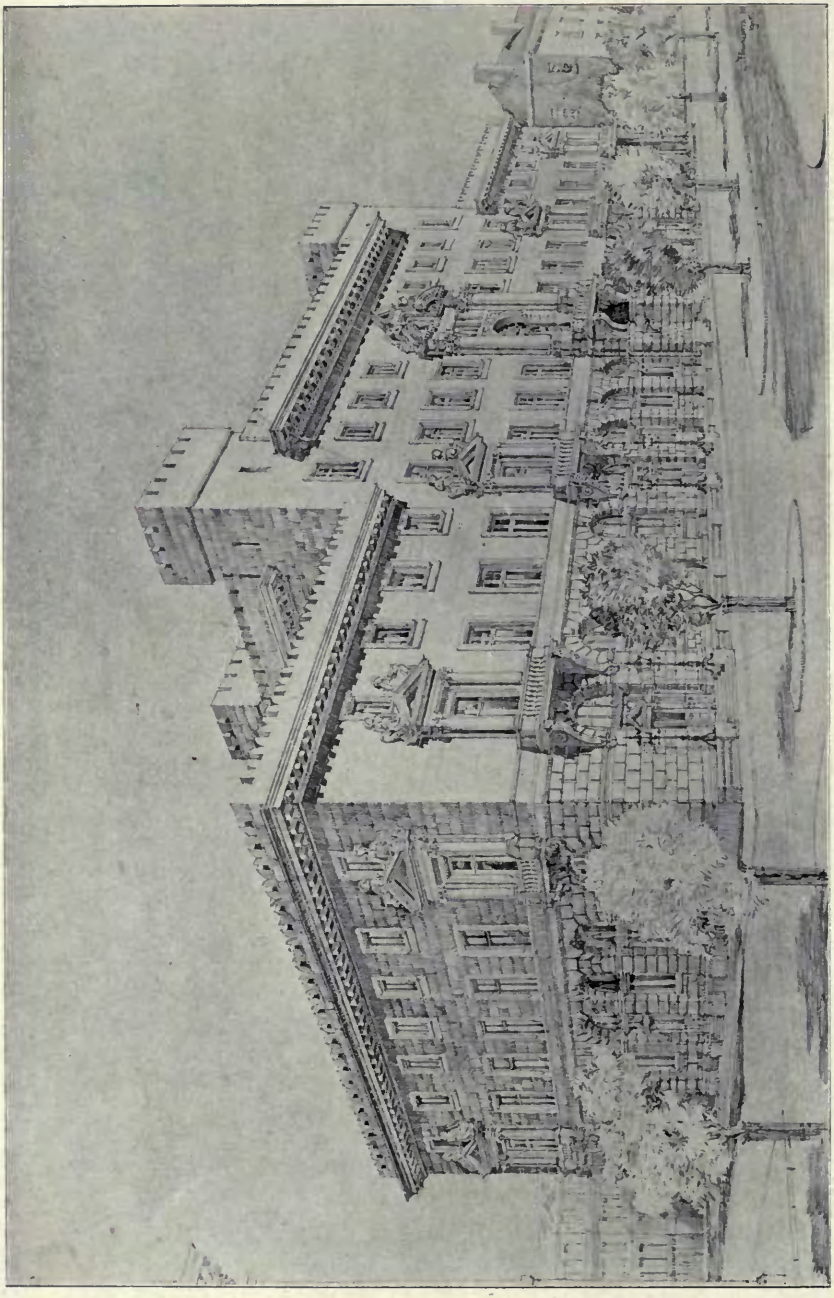

Design for New Post Office, Chaux-de-Fonds, Switzerland, ALEX. KOCH, Architect.

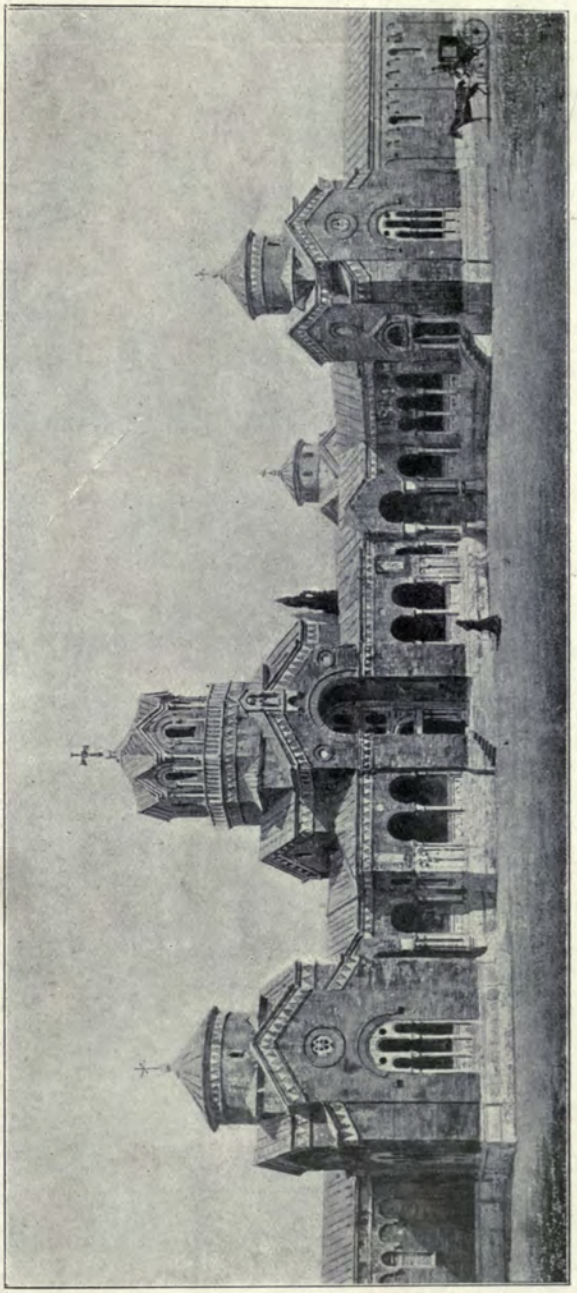

Cimitero Communale di Mantowa (Verona) Corpo Centrale, PROFESSOR GUISEPPE TORRES, Architect.

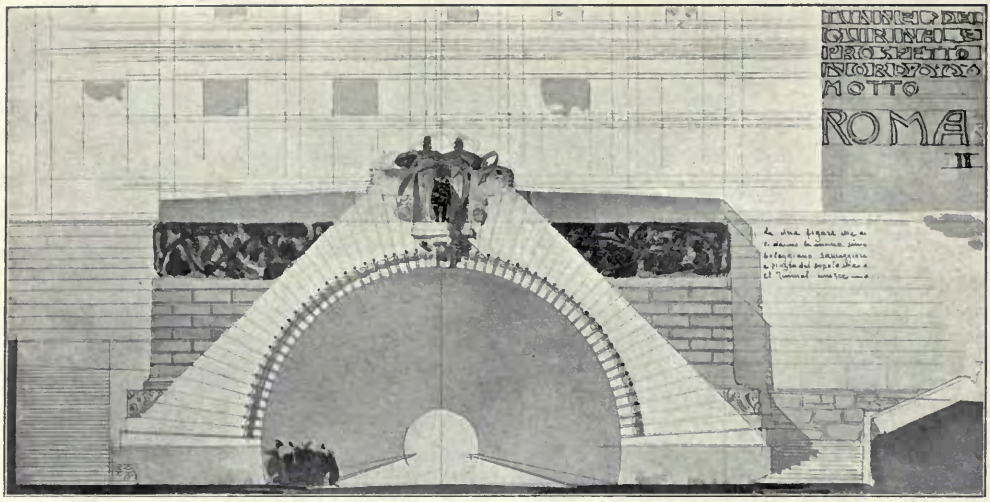

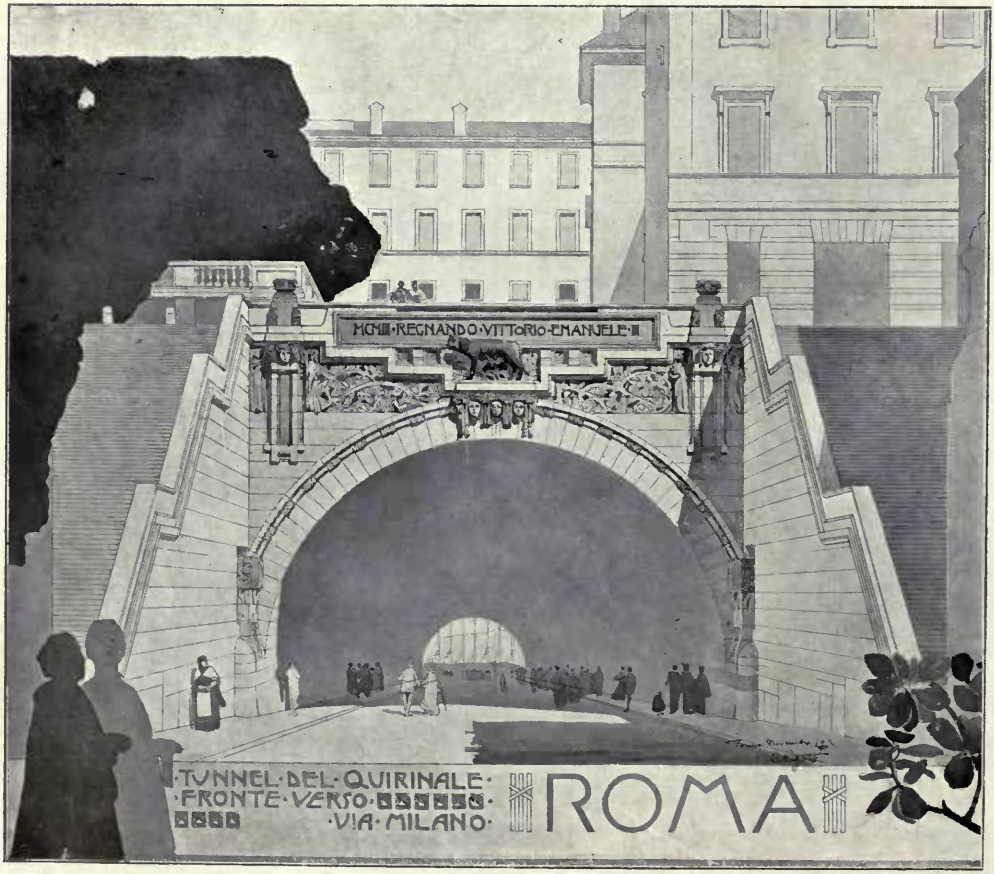

Tunnel del Quirinale, Roma, Competition Design, A. RIGOTTI, Architect.

VILLA AT MALOMSZEGH, HUNGARIA. ALEX. MEZEY, ARCHITECT.

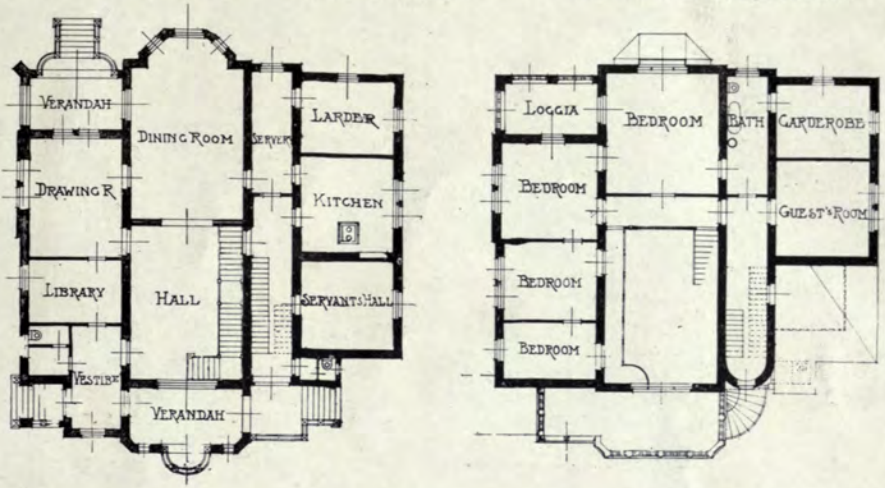

PENSIONS VILLA „ELBBLICK" SANATORIUM DR. LAHMANN NEAR DRESDEN.

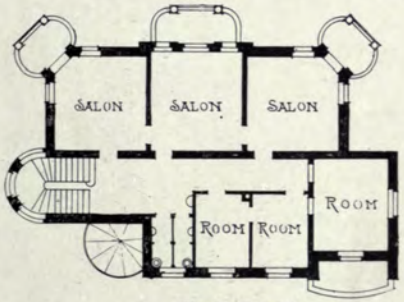

FIRST FLOOR

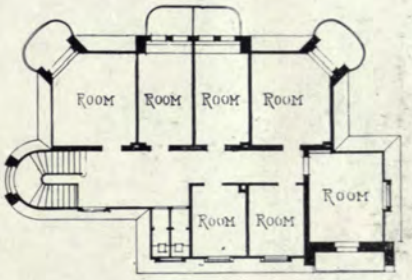

ROOF

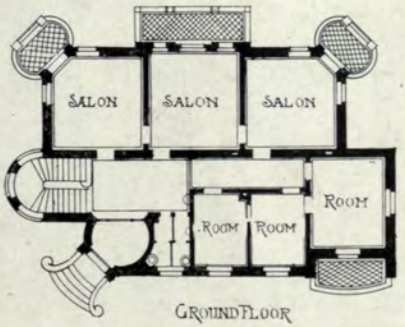

GROUND FLOOR

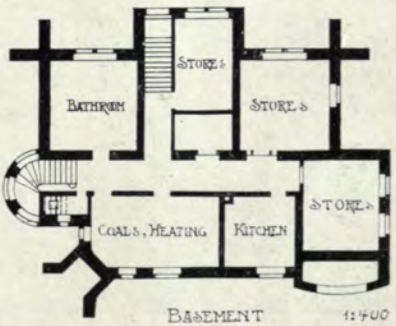

BASEMENT 1:400

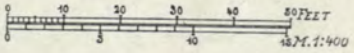

Villa at Malomszegh, Hungaria, ALEX. MEZEY, Architect.
(For Plans, *see* p. 133.)

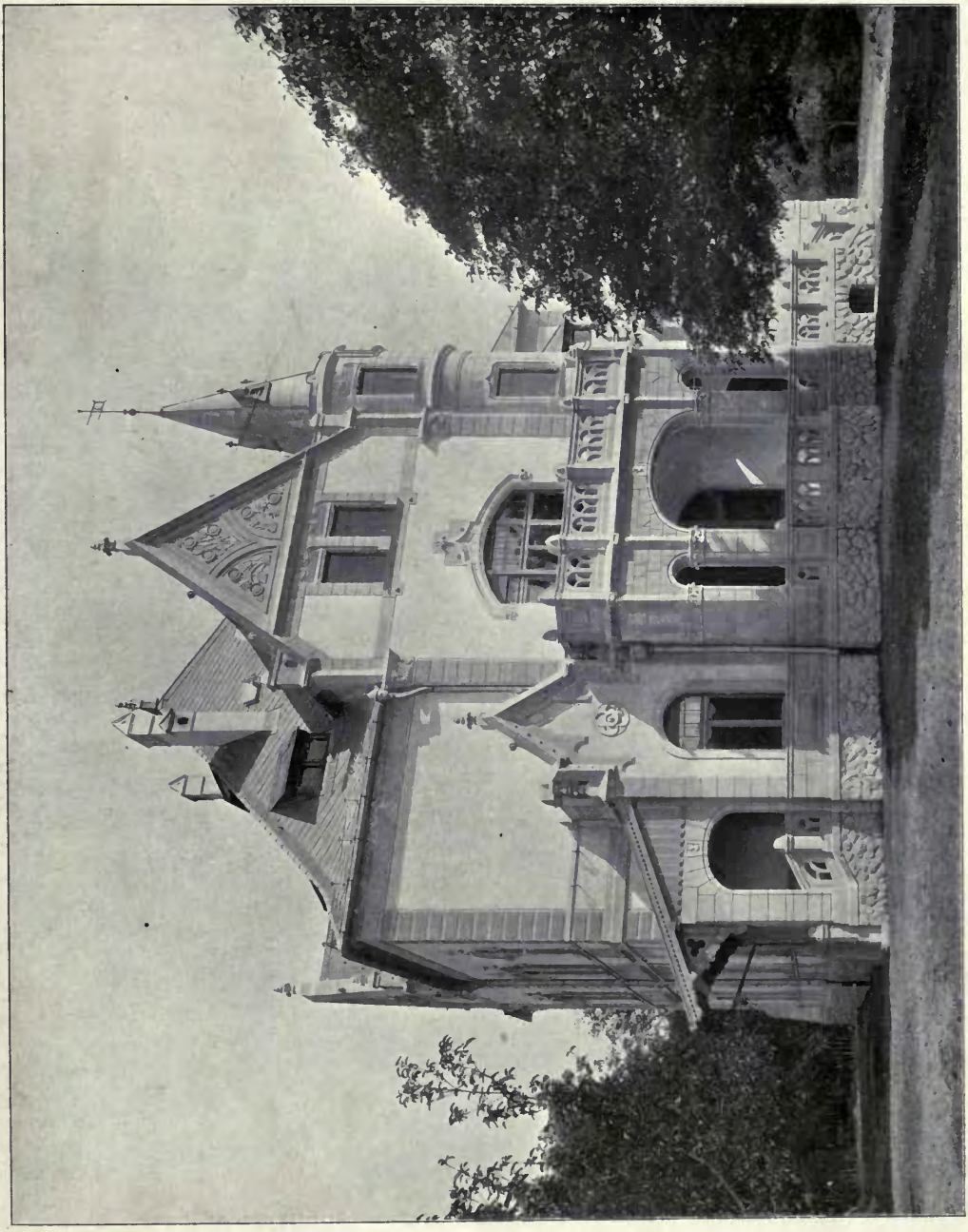

Villa in Malomszegh, Ungarn, ALEX. MEZEY, Architekt.
(For Plans, *see* p. 133.)

Pension Villa "Elbblick," near Dresden, THEODOR RICHTER, Architect.
(For Plans, *see* p. 133.)

Pension Villa "Elbblick," near Dresden, THEODOR RICHTER, Architect.
(For Plans, *see* p. 133.)

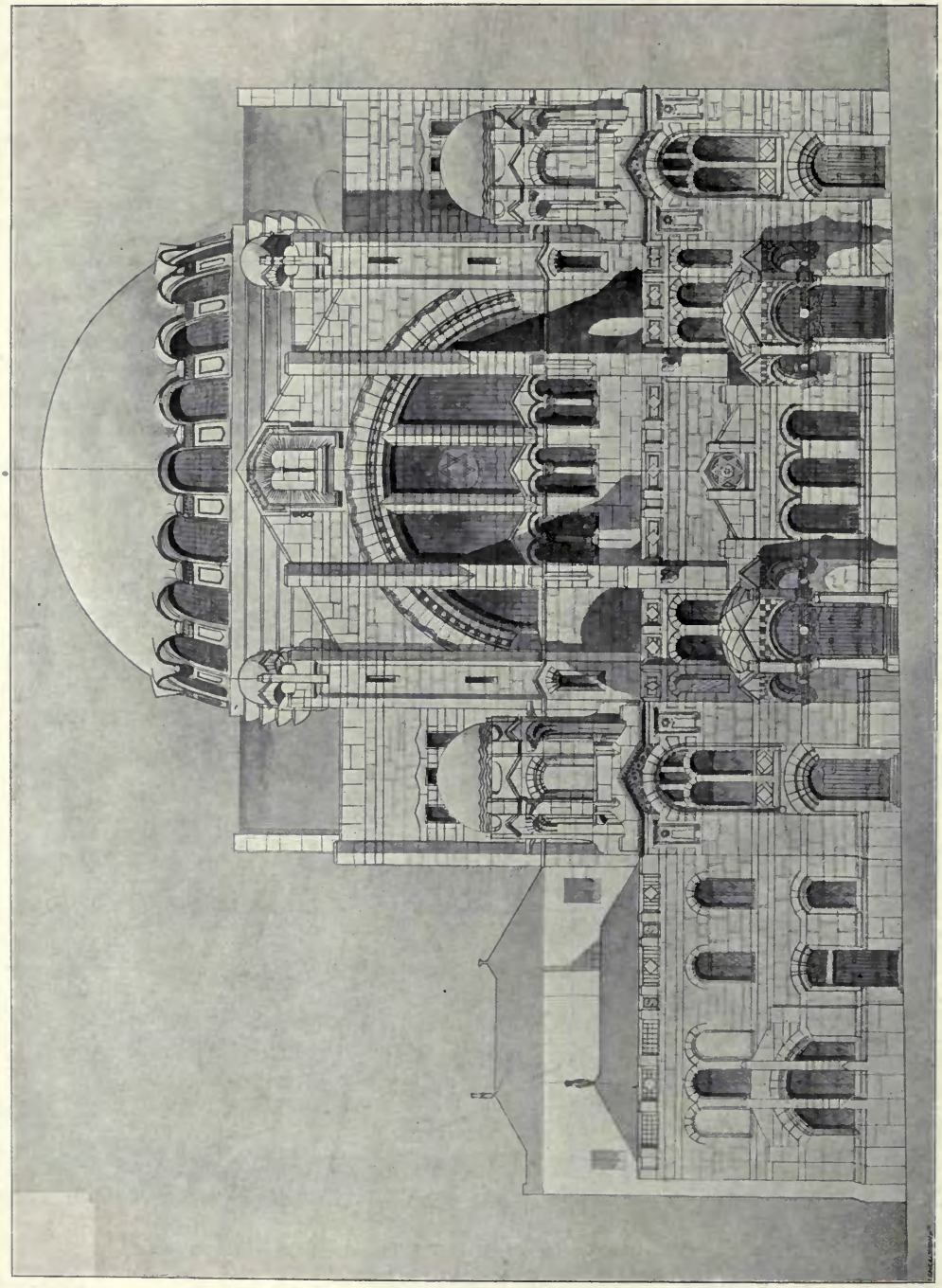

Premiated Competition Design for New Synagogue in Trieste. ERNST LINDNER AND THEODOR SCHREIER, *Architects.*

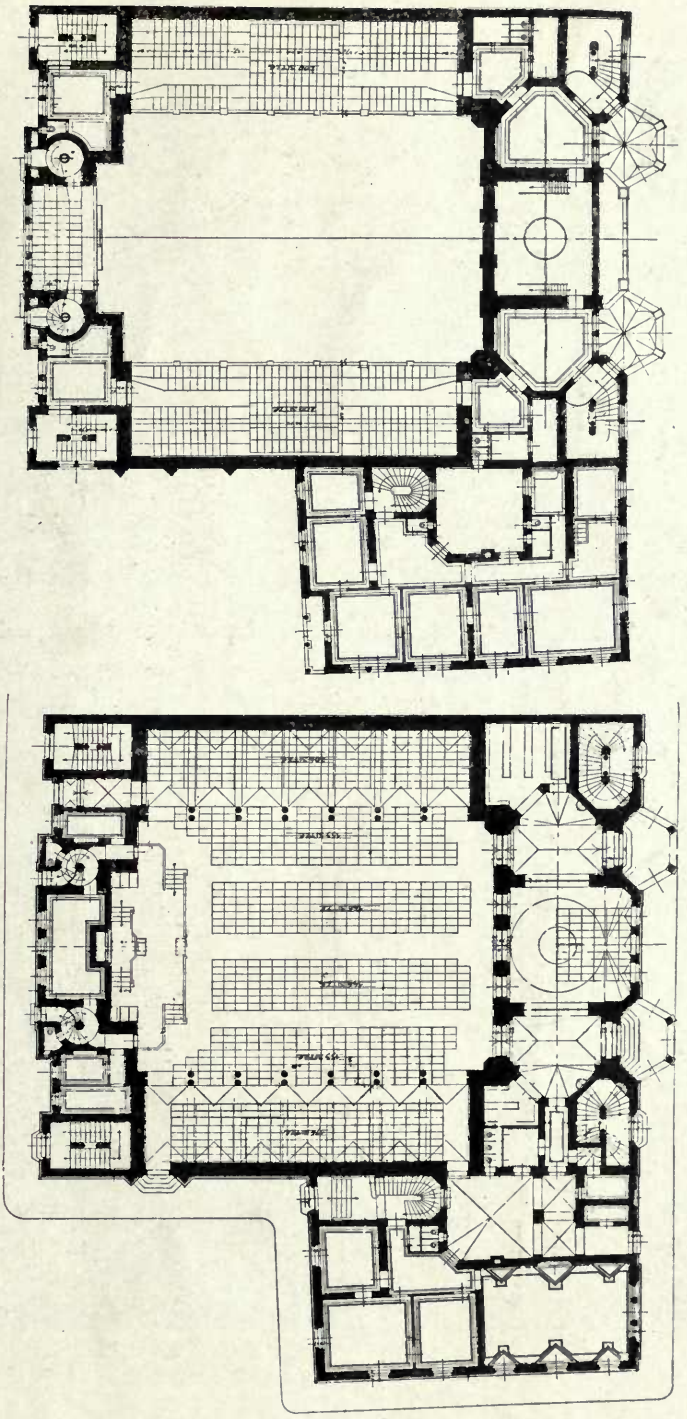

Premiated Competition Design for New Synagogue in Triest, ERNST LINDNER AND THEODOR SCHREIER, Architects.

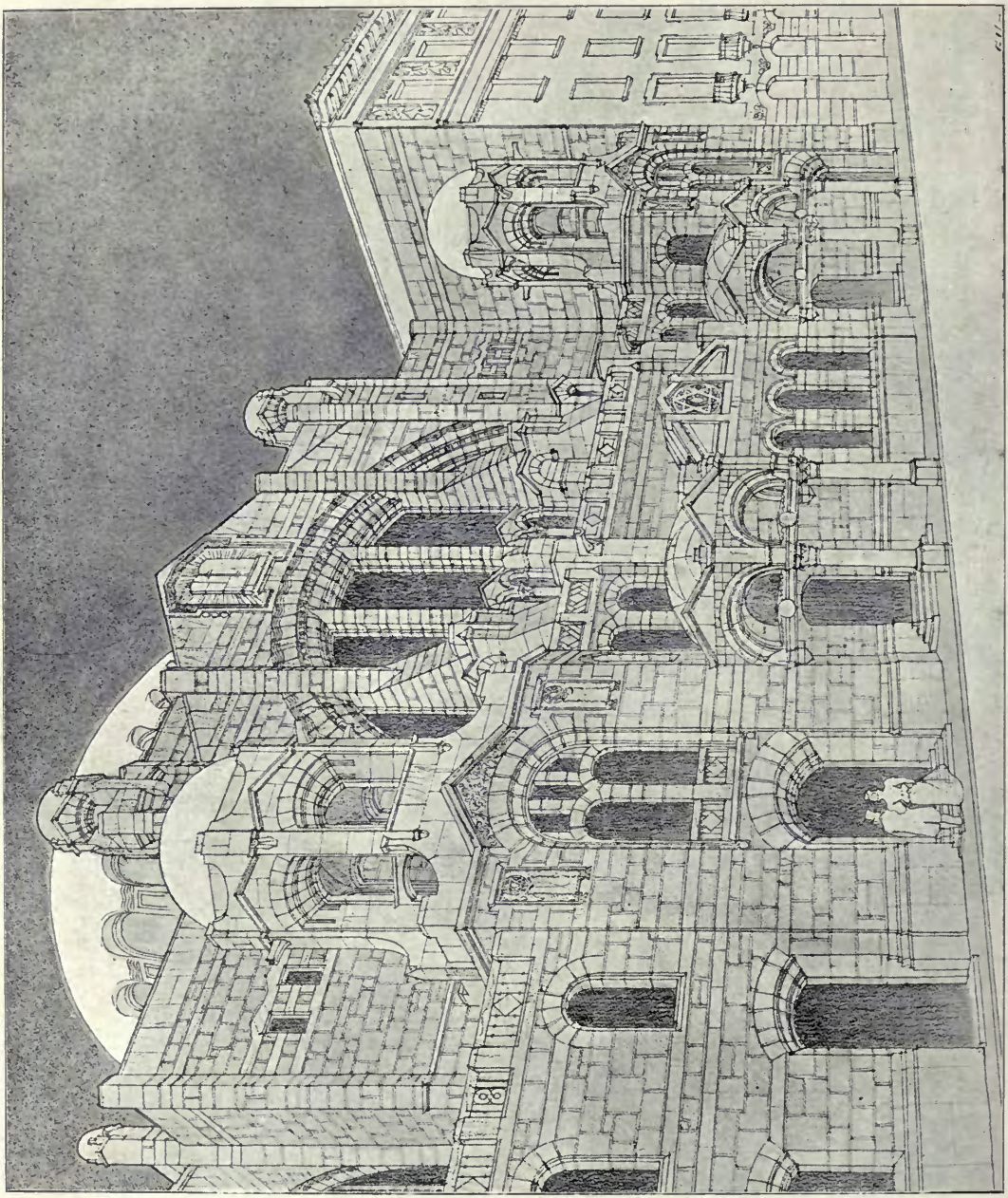

Premiated Competition Design for New Synagogue in Trieste, ERNST LINDNER AND THEODOR SCHREIER, Architects.

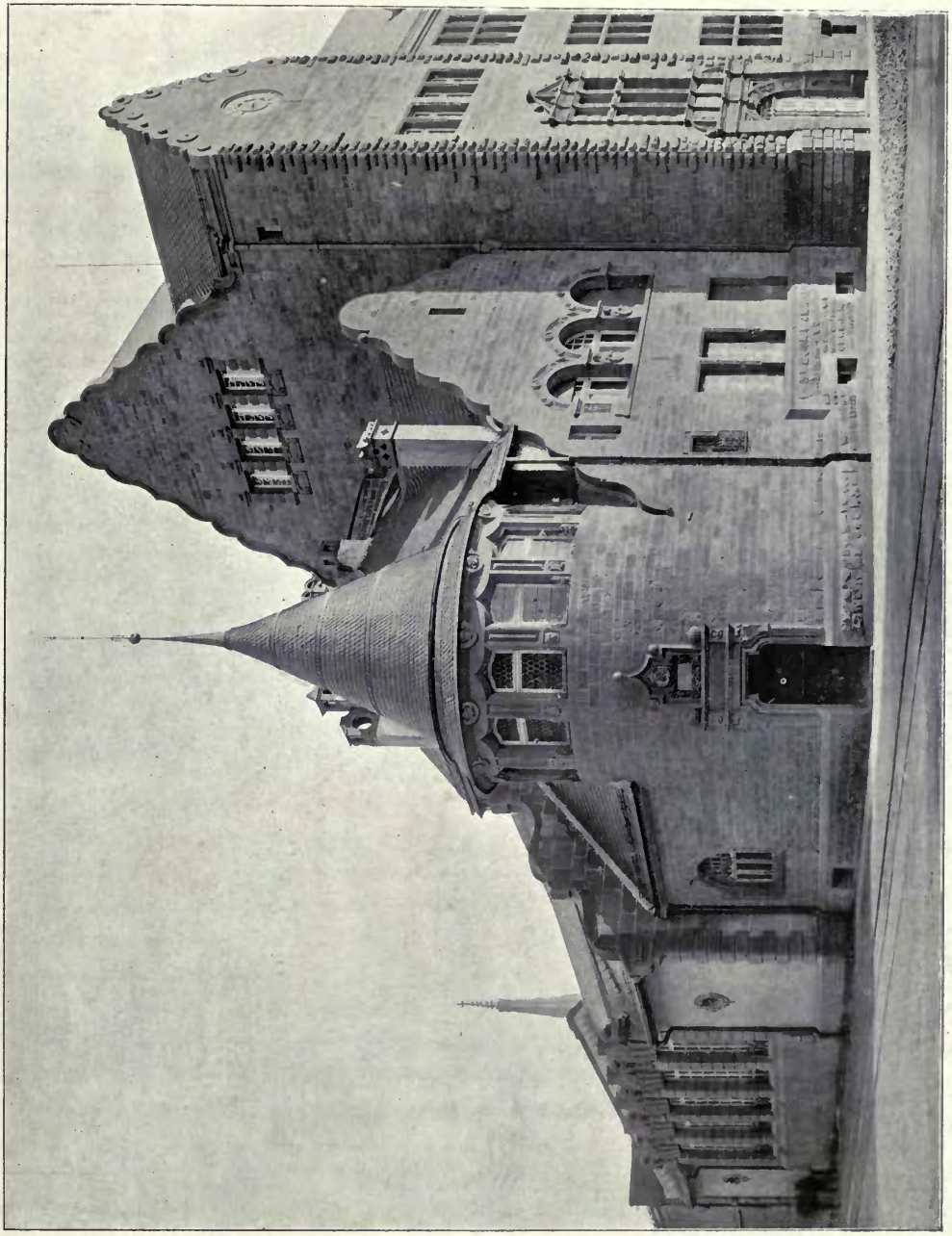

Schools at Karlsruhe, A. STÜRZENACKER, Architect.
(For Plan, *see* p. 142.)

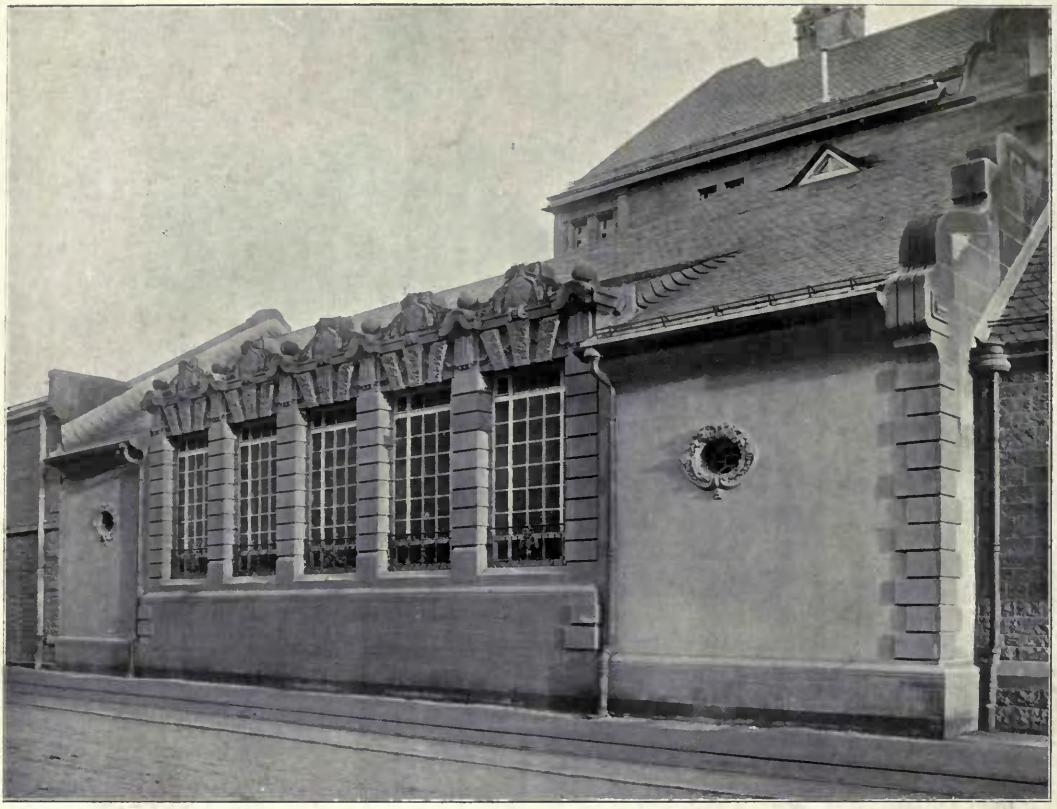

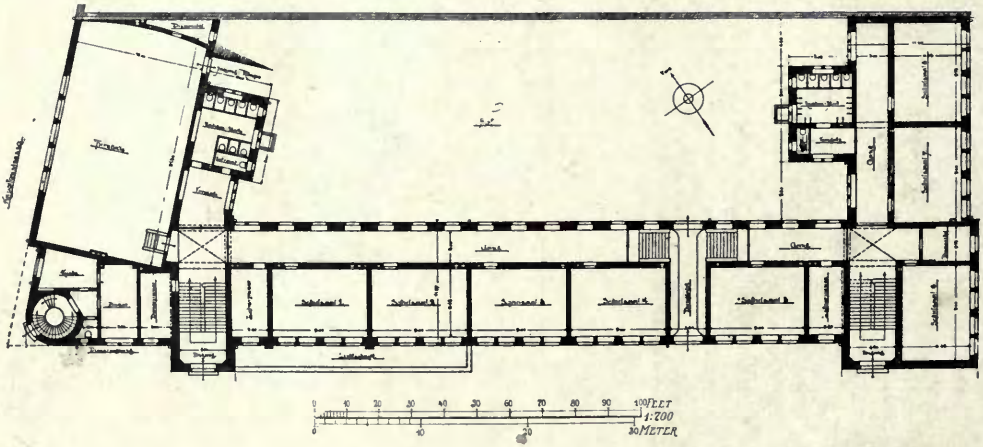

Schools at Karlsruhe, A. STÜRZENACKER, Architect.

Vol. 28 779

ACADEMY ARCHITECTURE.

Will be published half-yearly, in June and December.
Parait deux fois par an aux mois de Juin et Décembre.
Erscheint halbjährlich je im Juni und December.

1905II. — LIST OF CONTENTS. — 1905II.

	PAGE.
ADAMS, H. Percy, Architect, 28 Woburn Place, Russell Square, w.c.	
Open Air Chapel, King Edward VII. Sanatorium	11, 12
Central Reference Library, Bristol	26
ADAMS, Maurice B., Architect, Clement's House, Clement's Inn Passage, Strand, w.c.	
Carnegie Free Library, Bromley, Kent	24
Carnegie Library, Proposed Town Hall, and other Public Buildings, Eltham, Kent	25
ALAPHILIPPE, C., Statuaire, Rue de Cherche-Midi 89, Paris.	
Les Mystères douloureux . . . Et demain ! ! !	88
ALLEN, E. J. Milner, Architect, 24 Ladbroke Gardens, w.	
Municipal Buildings, Bromley, Kent	16
ALLOUARD, H., Statuaire, Rue Vavin 28 bis, Paris.	
Richelieu à la Rochelle	92
ANGST, A., Architect, 141 Boulevard St. Michel, Paris.	
Salle à manger	123
BAER, H. M., & G. W. JACOBV, Architects, 40 West 87th Street, New York.	
Bains publics, pour quartier peuple à New York	70–73
BATTIE, Chas. A., Architect, The Orchard, Maybury Common, Woking.	
House near Woking	50
BAYES, Gilbert, Sculptor, 42 Linden Gardens, w.	
Greek Dancer	81
BERNSTAMM, L. B., Statuaire, Rue Laugier 44, Paris.	
Monument d'Edouard Pailleron	85
BEUTINGER & STEINER, Architects, Heilbronn-Darmstadt.	
Landhaus K. Gmelin	142
BILLING, H., Architect, Karlsruhe.	
Architekturskizzen	130–133
BLOMFIELD, Arthur, Architect, 6 Montagu Place, Baker Street, w.	
Barclay's Bank, Chelmsford	37
BLOMFIELD, Chas. J., Architect, 6 Montagu Place, Baker Street, w.	
Rood-screen, Swaffham Prior Church, Cambs.	7
House at Stansted, Essex	41
BOCK, Willy, Architect, Coblenz.	
Villa Castenholz-Oberwerth	134, 135
Villa Rich. Mayer-Alberti	136, 137
Villa Baron von Osterroth	138–141
BRADSHAW & GASS, Architects, 108 City Road, E.C.	
Wesleyan Church Buildings, Bolton	10
New Stock Exchange, Manchester	30
Royal London Friendly Society's New Buildings, Southampton Row, w.c.	32
BRAMWELL, Edward G., Sculptor, Studio, Thornton Street, Brixton, s.w.	
Æolus ruling the four winds	82
BRETON, P. E., Statuaire, 5 Rue Vercingétorix, Paris.	
Le Génie des Arts	93
BRIERLEY, Walter H., Architect, 13 Lendal, York.	
Brackencliffe, Scarborough	48
BRVAN, H. Dare, Architect, College Green, Bristol.	
Western Theological College, Bristol	22, 23
BULMER, G. B., Architect, Toronto Street, Leeds.	
Yorkshire Penny Bank, Leeds	98
CAPPON, T. Martin, Architect, 30 Reform Street, Dundee.	
Montrose Public Library	100
CORBETT, Alfred E., Architect, 78 Cross Street, Manchester.	
Small Country House	110
COUTAN-MONTORGUEIL, Mme., Statuaire, Rue Victor-Massé 31 bis, Paris.	
La Fortune	88
COUTANT, P. E., Architect, Rue de Beaune 5, Paris.	
Palais municipal pour un grand port fluvial	67, 68, 69
CRESSWELL, H. O., Architect, 19 Buckingham Street, Strand, w.c.	
Commercial Travellers' School, New Hall	102
DAVIDSON, T. Gerard, Architect, 11 Hart Street, Bloomsbury, w.c.	
Church near Grantham	10
DAY, Clinton, Architect, 135 Geary Street, San Francisco, Cal.	
United States Custom House, San Francisco	122
DOUGLAS & MINSHULL, Architects, 6 Abbey Square, Chester.	
Colshaw Hall, Cheshire	45
DRURY, Alfred, A.R.A. Sculptor, 6 Gunter Grove, Fulham Road, s.w.	[PAGE.
Fine Arts, Panel for Pedestal of Queen Victoria Memorial, Wellington, N.Z.	77
ELLWOOD, G. M., Architect, 54 Southwood Lane, Highgate, N.	
Garden Entrance	3
EVILL, Norman, Architect, 10 Davies Street, w.	
House at Tidenham, Gloucestershire	52
EVRARD, H., Statuaire, Rue Falguière, 135, Paris.	
Chasseur Surpris	89
FAIVRE, F., Statuaire, Villa d'Alésia 39, Paris.	
L'Enigme and Le Destin	90
Le Printemps	91
FETCH, Ernest E., Architect, 20 John Street, Adelphi, w.c.	
Municipal Buildings, South Shields	20
FLOCKHART, William, Architect, 180 New Bond Street, w.	
New Presbyterian Church, Hall and Class Rooms, Marylebone	9
Park Wood, Henley-on-Thames	39
FLOYD, Francis H. Architect, 4 The Broadway, Newbury, Berks.	
Three Cottages for Farm Labourers, Frilsham, Berks.	57
FORSVTH & MAULE, Architects, 16 Great Marlborough Street, w.	
"The Stocks," Wittersham, Kent	56
FOURNIER DE SAINT-MAUR, A.M.R., Architect, Boulevard de Port-Royal 88, Paris.	
Galerie des fêtes	59
GAUDIBERT, L., Architect, Avenue de Tourville 27, Paris.	
Hotel de Caisse d'Epargne, Montbrison	63, 64, 65
GÉRARD, Paul, Architect, Rue de Rome 165, Paris.	
Nid de Montagne	61, 62
GOTCH & SAUNDERS, Architects, Bank Chambers, Kettering.	
House at Corby, Northamptonshire	58
GREENSLADE, Sidney K., Architect, 11 Gray's Inn Square, w.c.	
House at Caversham, Oxon.	55
HARDWICK, A. Jessop, Architect, Eagle Chambers, Kingston-on-Thames.	
House at the Gallows Conduit, Coombe	108
Residence at Coombe	117
HARRIS & TOWSE, Architects, 8 New Square, Lincoln's Inn, w.c.	
Torquay Municipal Offices	15
HARRISON, W. H., Architect, 66 Victoria Street, s.w.	
Government Buildings, Kingston, Jamaica	101
House at Woking	116
HARRISON & WARD, Architects, 66 Victoria Street, s.w.	
House at Wimbledon	116
HINE, George T., Architect, 35 Parliament Street, s.w.	
Herrison, Dorchester	106
HOLTOM, E. G., Architect, 58 Henley Street, Stratford-upon-Avon.	
Public Library, Stratford-upon-Avon	103
JAMES, T. E. Lidiard, Architect, 27 Chancery Lane, w.c.	
Tower, Church of the Ascension, Balham Hill	8
Cottages, "Southerton," Ottery St. Mary	113
JOHN, W. Goscombe, A.R.A., Sculptor, 24 Greville Road, St. John's Wood, N.W.	
Drummer Boy, Dettingen, Memorial, King's Liverpool Regiment	79
JONES, A. Spottiswood, Architect, Brendon, Popes Grove, Twickenham.	
The Towers	44
KLEIN, Max, Sculptor, 8 Brumerstrasse, Grunewald Warm, Berlin.	
Hagar and Ishmael	83
KOSSIAKOFF, Georges, Architect, perspective de Smolny, m.6. Log 36, St. Petersburg.	
St. Sophie, Constantinople	125–127
Rouen, Rue St. Romain	128
,, St. Etienne des Tonneliers	129
LAMAIZIÈRE, Léon & Marcel, Architects, Boulevard Saint-Germain 150, Paris.	
Un Hôtel pour des Sociétés d'Ingénieurs à Saint-Etienne (Loire)	76
LISHMAN, Frank, Architect, 12 Gray's Inn Square, w.c.	
New Rectory House, Bergholt, Suffolk	104

List of Contents.

	PAGE.
LIVESAY, G. A. Bligh, Architect, Ardmore, Parkstone, Dorset.	
Puckaster Cottage, Niton, Isle of Wight	114
MALLOWS, C. E., & Grocock, Architects, 28 Conduit Street, w.	
Brackenston, Pembury, Kent	119
MANNEVILLE, A. de, Statuaire, Rue de Vaugirard 152, impasse Rosin 11, Paris.	
Bacchante Surprise	91
MARQUET, Alix, Statuaire, Cité Falguière 11, Paris.	
Il n'est pas de rose	89
MATEAR & SIMON, Architects, Century Buildings, North John Street, Liverpool.	
Liverpool Cotton Exchange	1
MAY, Edward J., Architect, 21 Hart Street, Bloomsbury Square, w.c.	
House near Haslemere	49
MOORE, Temple, Architect, 37 Old Queen's Street, s.w.	
St. Wilfred's Church, Harrogate	6
MOREAU, H. E., & L. RAPINE, Architects, Rue du Montparnasse 11, Paris.	
Projet de musee pour la ville d'Orleans	74, 75
MOUNTFORD, Edward W., Architect, 17 Buckingham Street, Strand.	
Mr. Wm. Willett's Offices and Flats, Sloane Square	29
MULLINS, E. Roscoe, Sculptor, Shirley, Dollis Avenue, Finchley, N.	
Sisters	82
NEWTON, Ernest, Architect, 4 Raymond Buildings, w.c.	
House at Triscombe, Somerset	46
House at Bickley, Kent	46
House at Reigate	51
NISBET, John, Architect, 112 Bath Street, Glasgow.	
House at Maxwell Park, Glasgow	120
NIVEN & WIGGLESWORTH, Architects, 104 High Holborn, w.c.	
Semi-detatched Houses, Walton-on-Thames	112
OWEN, William & Segar, Architects, Cairo Street Chambers, Warrington.	
Christ Church, Port Sunlight	94–97
PÉTER, V., Statuaire, Rue Dutoit 40, Paris.	
A la memoire du peintre Elie Delaunay	86
PONTING, Charles E., Architect, Marlborough, Wilts.	
Christ Church, Shaw, Wilts	4
,, ,, Interior	5
House at Shillingstone, Dorset	54
POYNTER, Ambrose, Architect, 8 Southampton Street, Bloomsbury Square, w.c.	
95 Sloane Street, Alterations to House and Rebuilding of Stables	36
PUTHOD, J., Architect, Rue de Grenelle 73, Paris.	
Un beffroi	66
RICHÉ, L., Statuaire, Rue Leclerc 1, Paris.	
Lion	83
ROBERT-CHAMPIGNY, C. H., Statuaire, Avenue du Maine 27, Paris	
Orpheline	83
ROWNTREE, Fred, Architect, 11 Hammersmith Terrace, w.	
House, Gaston Park, Reigate	111
SALMON & SON & GILLESPIE, Architects, 53 Bothwell Street, Glasgow.	
Ante-Room, 22 Park Circus, Glasgow	121
SAMPSON, Robert W., Architect, Bickwell House, Sidmouth.	
Golf Pavilion, Sidmouth	42, 43
SÉGOFFIN, Victor J., Statuaire, Rue de la Rochefoucould 17, Paris.	
La Danse Sacrée	84
SKIPPER, F. W. & G. J., Architects, 7 London Street, Norwich.	
Norwich & London Accident Assurance Association	34
SMITH, Sidney R. J., Architect, 15 York Buildings, Adelphi, w.c.	
New Library, North Wales	28
SOMME, T. F., Statuaire, Grande Rue 13, Au Pré Saint-Germain (Seine).	
Sperando	86
STOKES, Leonard, Architect, 2 Great Smith Street, Westminster, s.w.	
Town Hall, Chelsea	19
SUDRE, Raymond, Statuaire, Rue d'Assas 68, Paris.	
Héléna	92
THEUNISSEN, C. H., Statuaire, Avenue des Sycomores 22, Paris.	
L'Escaut and La Seine	87
THORNYCROFT, Hamo, R.A., Sculptor, 2A Melbury Road, Kensington, w.	
Brotherhood, Part of the Gladstone Memorial	78
TOFT, Albert, Sculptor, 87 Clifton Hill, St. John's Wood, N.W.	
Part of Memorial to Queen Victoria, Nottingham	80
TOMLINS, E. Frazer, Architect, 22 Kilburn Priory, Maida Vale, N.W.	
Office in the West End	33
TREADWELL & MARTIN, Architects, 29A Charing Cross Road, W.C.	
Sandroyd School, Cobham, Surrey	107
VIGERS, Allan F., Architect, 4 Frederick's Place, Old Jewry, E.C.	
House at Forest Row, Sussex	54
WALSH & NICHOLAS, Architects, Museum Chambers, Halifax.	
Banking Premises, Hull	37
WARD, Melville S., Architect, 66 Victoria Street, s.w.	
The Old Orchard House, Farnham Royal	113
WATHERSTON, Miss Evelyn M., 13 Crossfield Road, Belsize Park, N.W.	
Peace	124
WATHERSTON, Miss Marjory V., 13 Crossfield Road, Belsize Park, N.W.	
Peace	124
WIRSING, Heinrich, Sculptor, 72 Schwanthalerstrasse, München.	
Vanity	81

LIST OF ADVERTISERS.

	PAGE.
"ACADEMY ARCHITECTURE" opp. p.	76
ANAGLYPTA	ii
BAYLISS, Jones & Bayliss, Ltd. opp. p.	93
"BRITISH Competitions in Architecture" opp. p.	93
BROWN, G. & A., Ltd.	xvii
CAMPBELL Bros.	xi
CARDINAL & Harford	xx
CARR, Charles, Ltd.	xix
CARTER & Co.	xiii
CHANCE Brothers & Co., Ltd. opp. p.	58
COTTERELL Bros., Ltd.	xi
CRAVEN, Dunnill & Co., Ltd.	xiii
DAYMOND, John, & Son	xv
DIXON & Corbitt, and R. S. Newall & Co., Ltd.	xix
DOTT, Aitken, & Son	xx
DUNKERLEY, C. C., & Co., Ltd.	x
ELLIOTT, Samuel, & Sons, Ltd.	xii
EMLEY & Sons, Ltd.	x
ESSEX & Co., Ltd.	xvi
FARMER & Brindley	xvii
GAZE, H. E., Ltd.	x
GILES, Godfrey, & Co. opp. p.	59
GRANT, J. O., & Taylor, Ltd.	vi
HARLING, W. H.	xxi
HARTSHILL Brick & Tile Co., Ltd.	xi
HENRY, J. S., Ltd.	vi
HOPE, Henry, & Sons, Ltd.	xv
JONES, Tom, Lock & Co.	iv
KING, J. A., & Co.	iii
LANGFIELDS, Ltd.	xi
LEEDS Fire Clay Co., Ltd.	iv
LIMMER Asphalte Paving Co., Ltd.	xix
LONDON Drawing and Tracing Office	xx
MADELEY Wood Co.	xi
MARTYN, H. H., & Co., Ltd. opp. p.	77
MILLSON, J. J.	x
NORTON & Gregory, Ltd.	xii
OLIVER Typewriter Co., Ltd.	xxi
ORR'S Zinc White, Ltd.	x
PALMER'S Travelling Cradle, Ltd.	xiv
PATTESON, J. & H.	xi
RICHMOND, Joseph, & Co., Ltd.	ix
ROBERTS, Vincent	xvii
ROYAL Exchange Assurance	Back Cover
SCOTT, Cuthbertson & Co.	x
ST. PANCRAS Ironwork Co., Ltd.	xxii
STANLEY Bros., Ltd.	x
STONES, John	x
SUMMERSCALES, W., & Sons, Ltd.	x
TANN, Robert	ii
TAYLOR, Joshua W., Ltd.	xvi
THOMPSON, Jabez	xi
TOMEI, R., & Son	xi
TOWERS & Williamson	x
WATTS & Co., Ltd.	i
WAYGOOD, R., & Co., Ltd. opp. p.	6
WHITE & Sons	xi

ACADEMY ARCHITECTURE

1905 II

1445. *Garden Entrance*, G. M. ELLWOOD, Architect.

Christ Church, Shaw, Wilts., CHARLES E. PONTING, Architect.
General Contractors: Hoskings Bros., Newbury, Berks.

1536. *Christ Church, Shaw, Wilts.*, CHARLES E. PONTING, Architect.
Oak Rood and Parclose Screens, Gallery Fronts and Choir Stalls: Herbert Read, St. Sidwell's Art Works, Exeter.

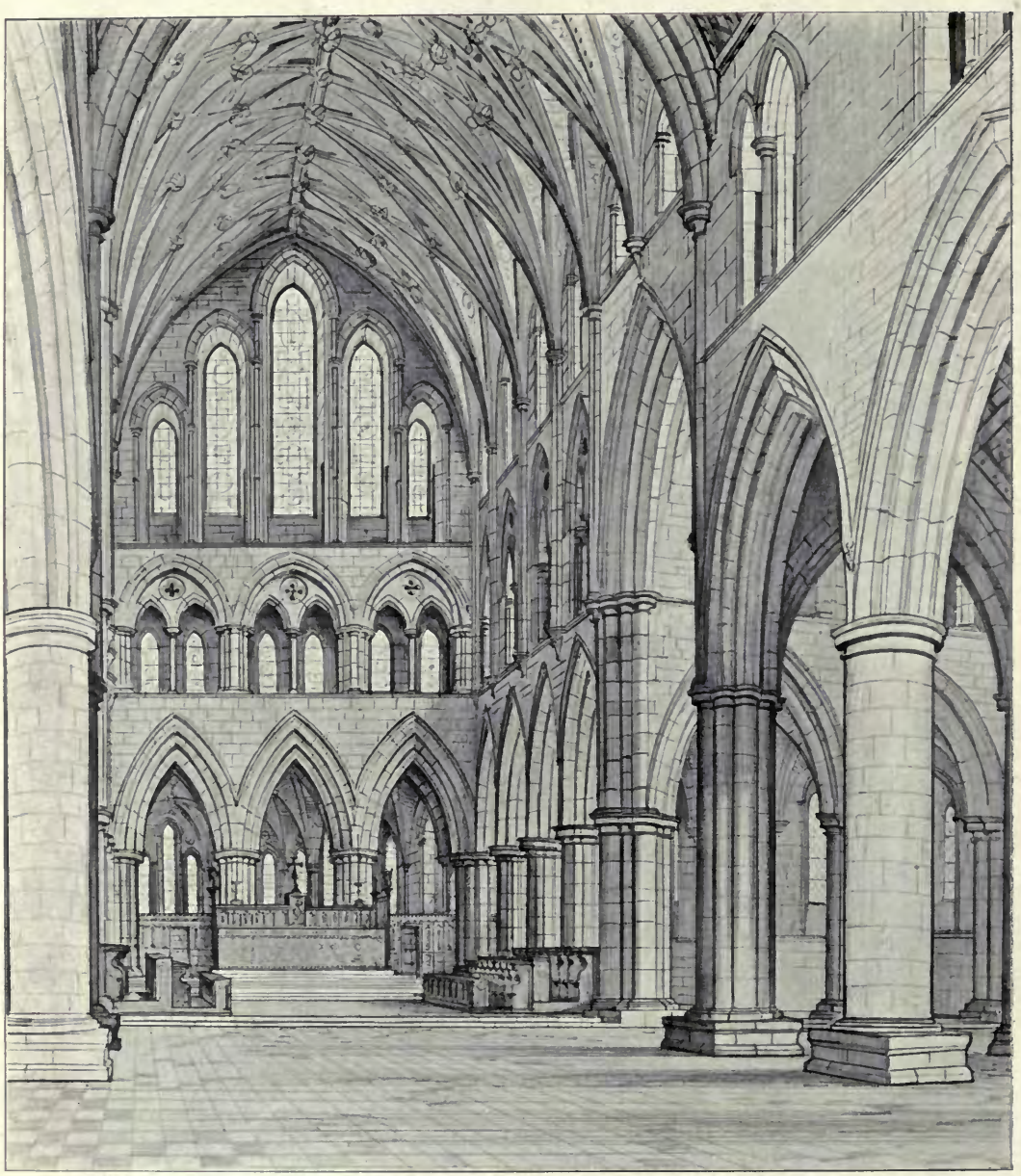

1570. *St. Wilfrid's Church, Harrogate,* TEMPLE MOORE, Architect.
General Contractor: Thomas Rawling, 42 *St. Andrewgate, York.*
Tadcaster Stone: Samuel Smith, Smaws Quarry, Tadcaster, near York.

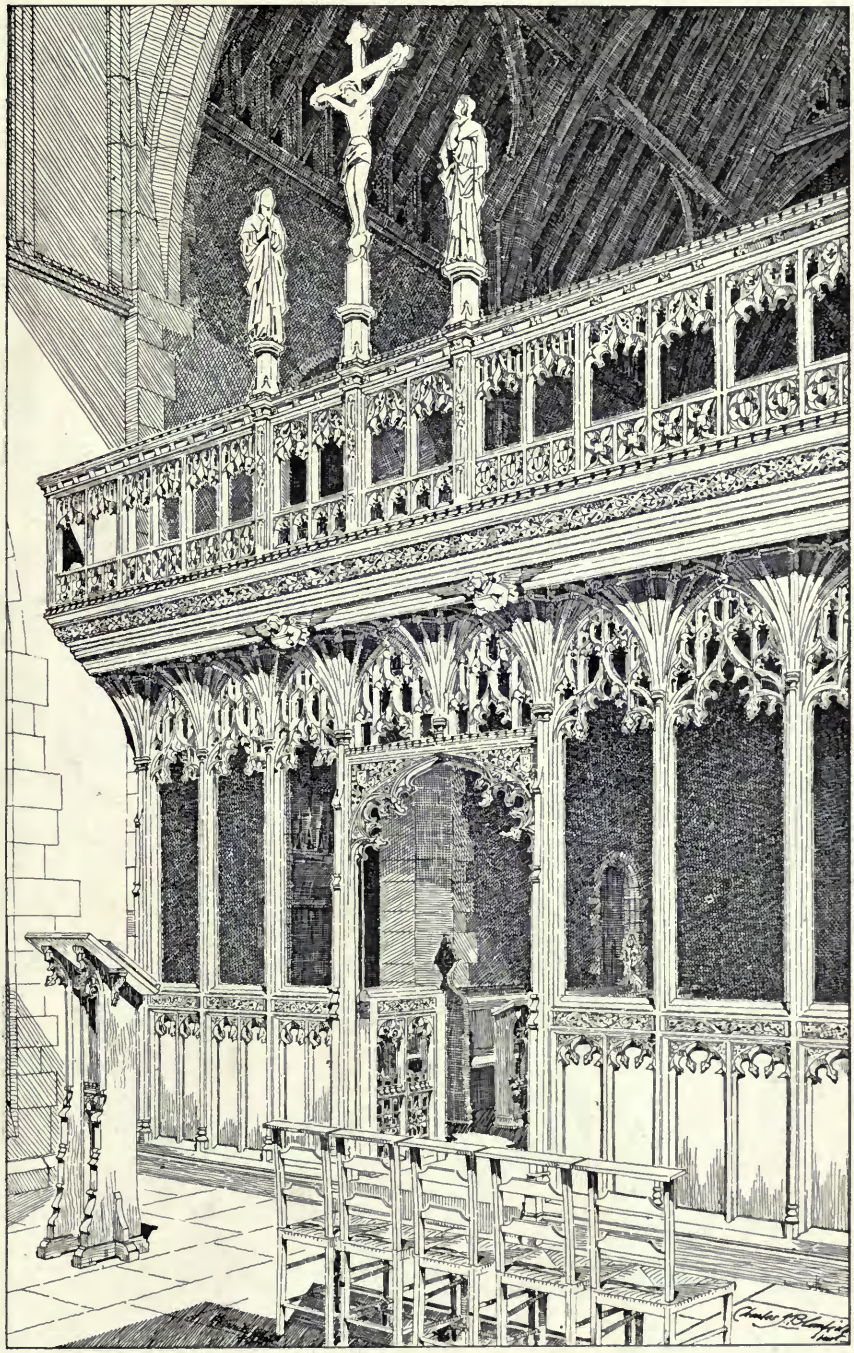

1485. *Rood Screen, Swaffham Prior Church, Cambs.*, CHARLES J. BLOMFIELD, Architect.
Made and Executed by Cornish and Gaymer, North Walsham, Norfolk.

1478. *Tower, Church of the Ascension, Balham Hill,*
T. E. LIDIARD JAMES, Architect.

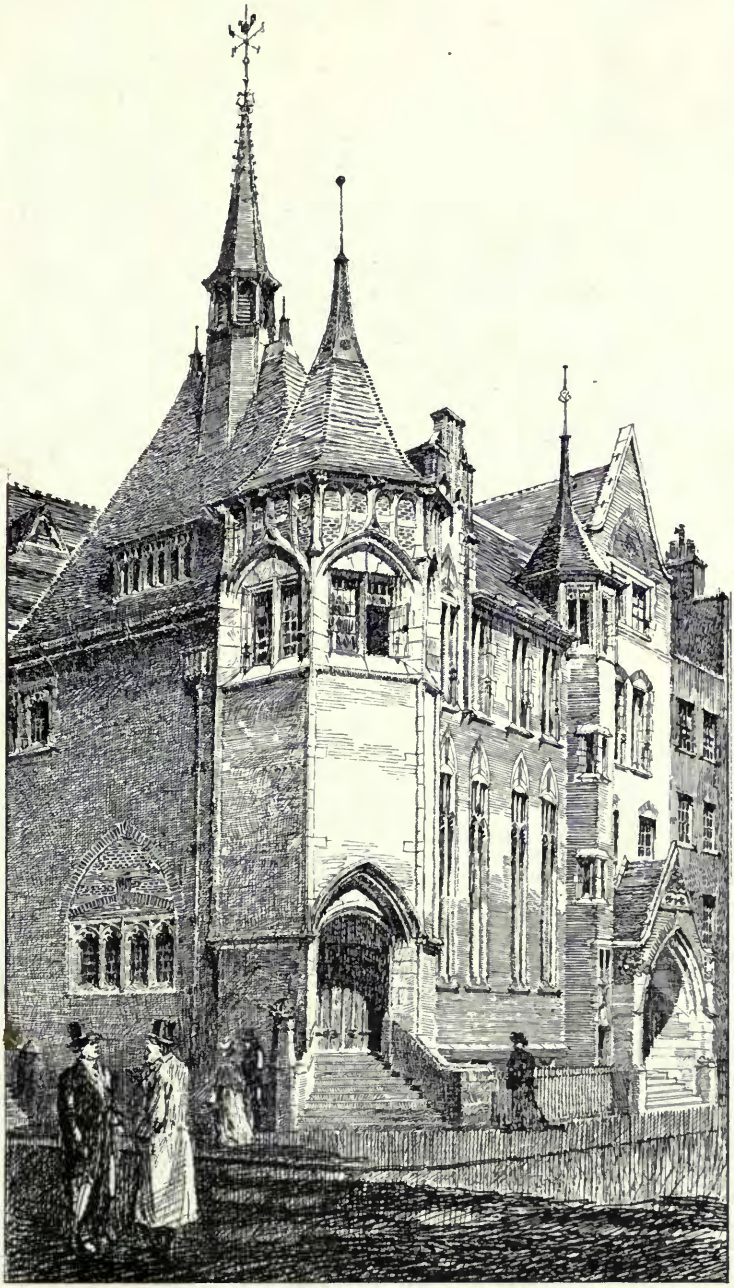

1419. *Marylebone New Presbyterian Church, Hall and Class Rooms,*
WILLIAM FLOCKHART, Architect.
General Contractors: Foster and Dicksee, Rugby and London.
Heated by Musgrave and Co., Ltd., Warming and Ventilating Engineers,
97 *New Bond Street, W.*

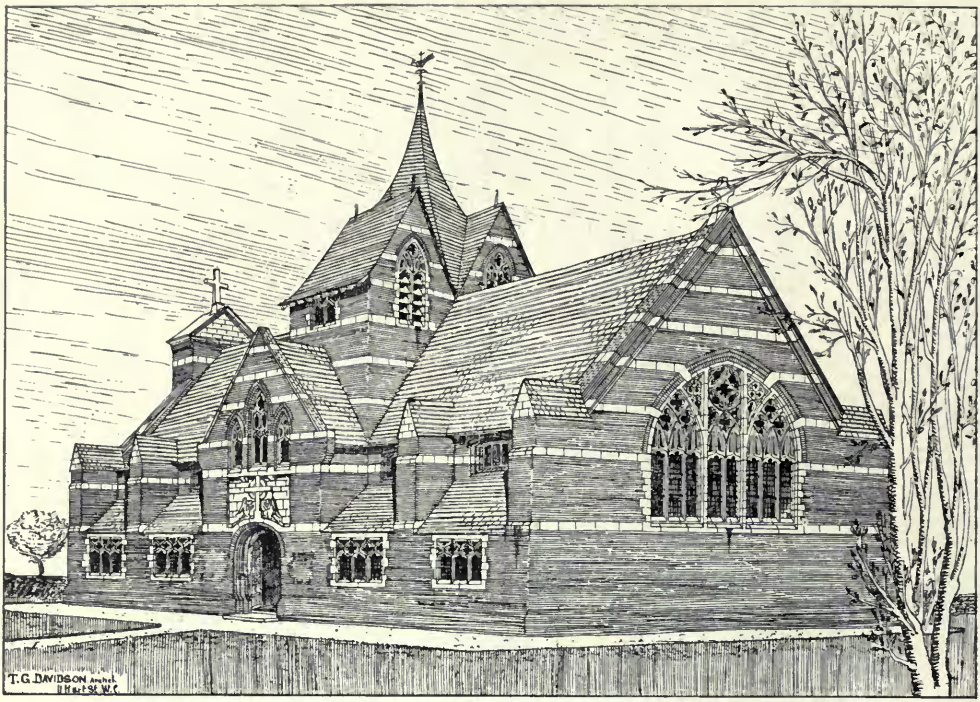

1503. *Proposed Church near Grantham*, T. GERARD DAVIDSON, Architect.

1525. *Wesleyan Church Buildings, Bolton*, BRADSHAW AND GASS, Architects.

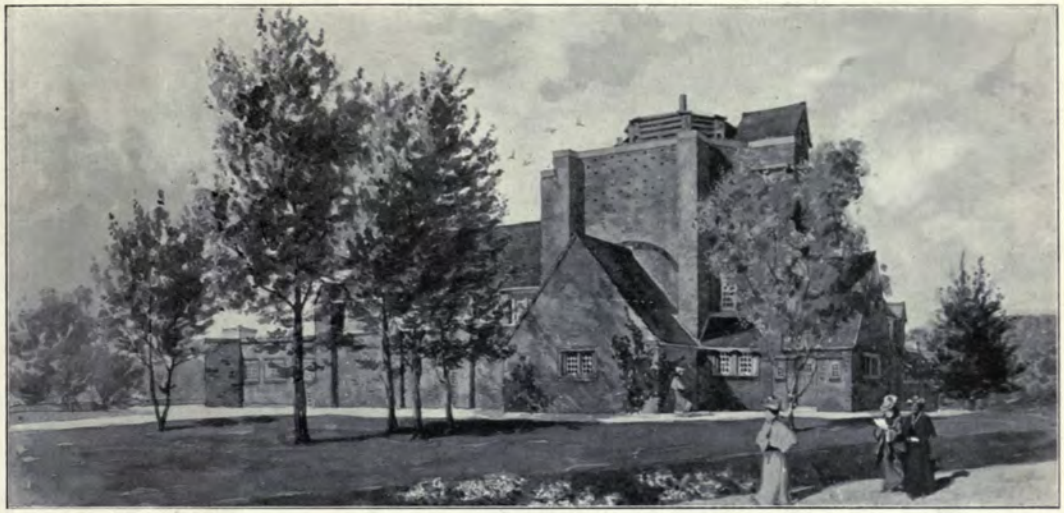

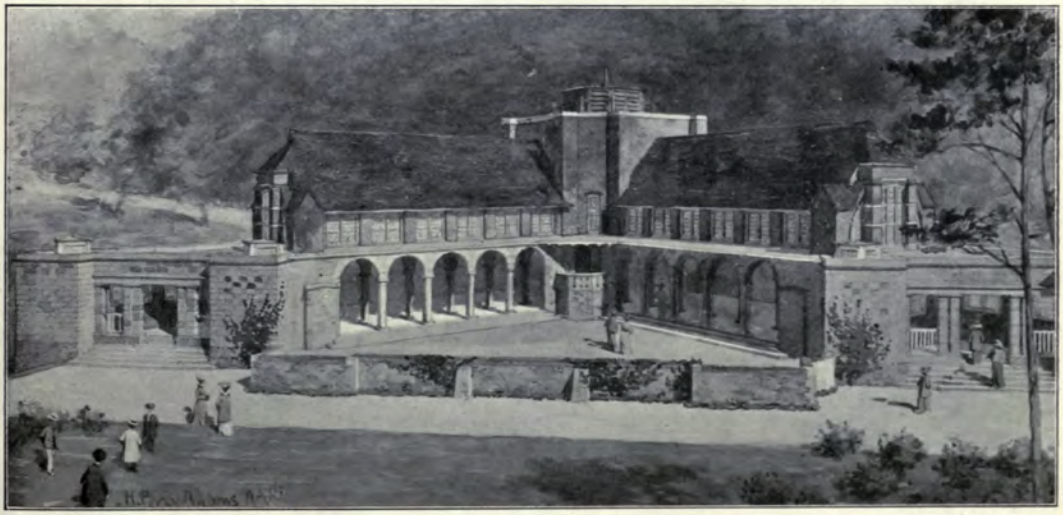

1534. *Open Air Chapel, King Edward VII. Sanatorium*, H. PERCY ADAMS, Architect.
(For Plan, *see* p. 13.)
Casements: Wenham and Waters, Ltd., Paragon Works, Vicarage Road, Croydon.
Monks Park Stone: The Bath Stone Firms Ltd.

1534. *Open Air Chapel, King Edward VII. Sanatorium*, H. PERCY ADAMS, Architect.
(For Plan, *see* p. 13.)
General Contractors: James Longley and Co., Crawley, Sussex.

THE KING EDWARD VII SANATORIUM
MIDHURST.

THE CHAPEL.

H. PERCY ADAMS, ARCHITECT.

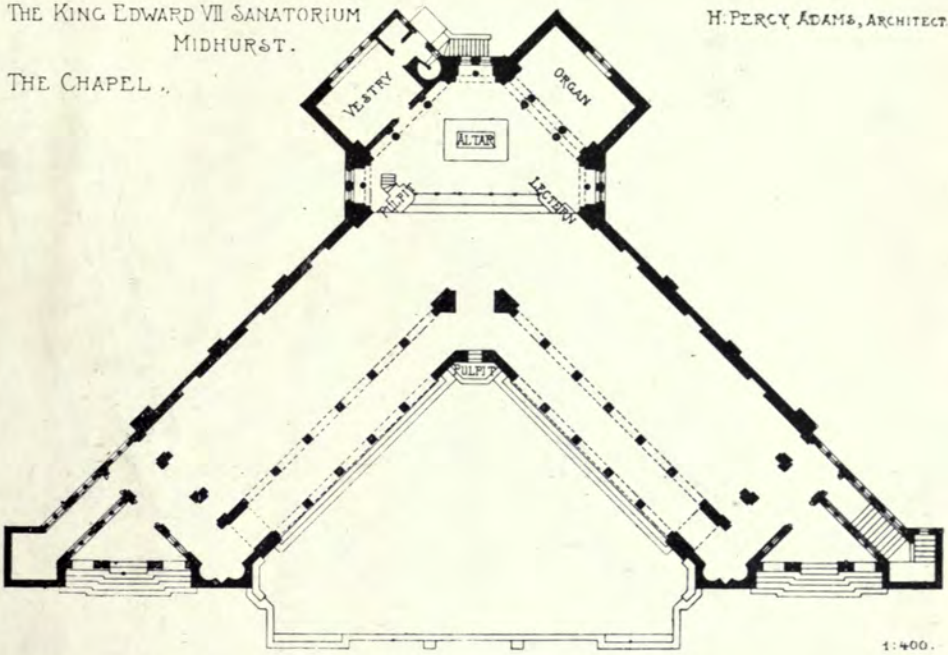

BRACKENCLIFFE, SCARBOROUGH
WALTER H. BRIERLEY, ARCHITECT.

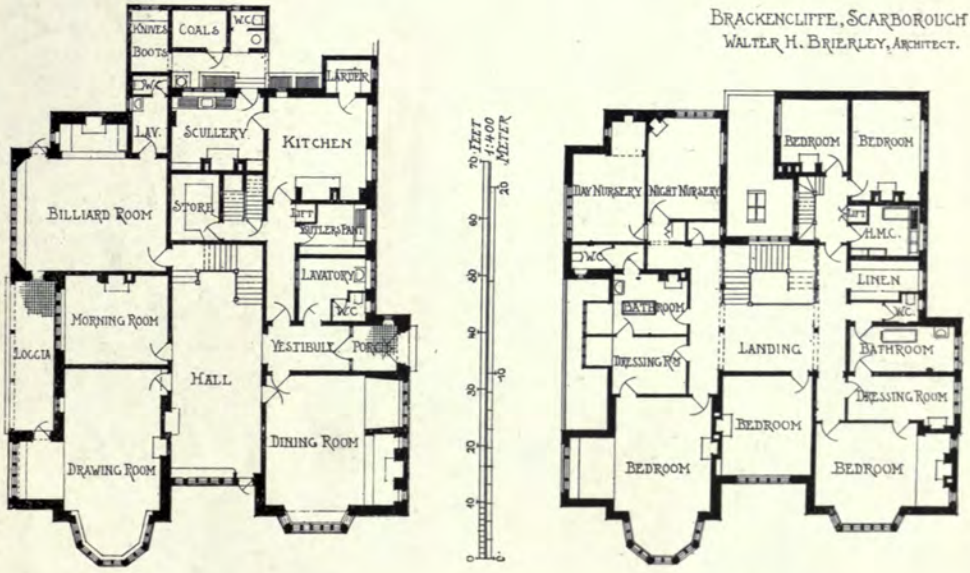

TORQUAY MUNICIPAL OFFICES.

HARRIS AND TOWSE, ARCHITECTS.

FIRST FLOOR PLAN.

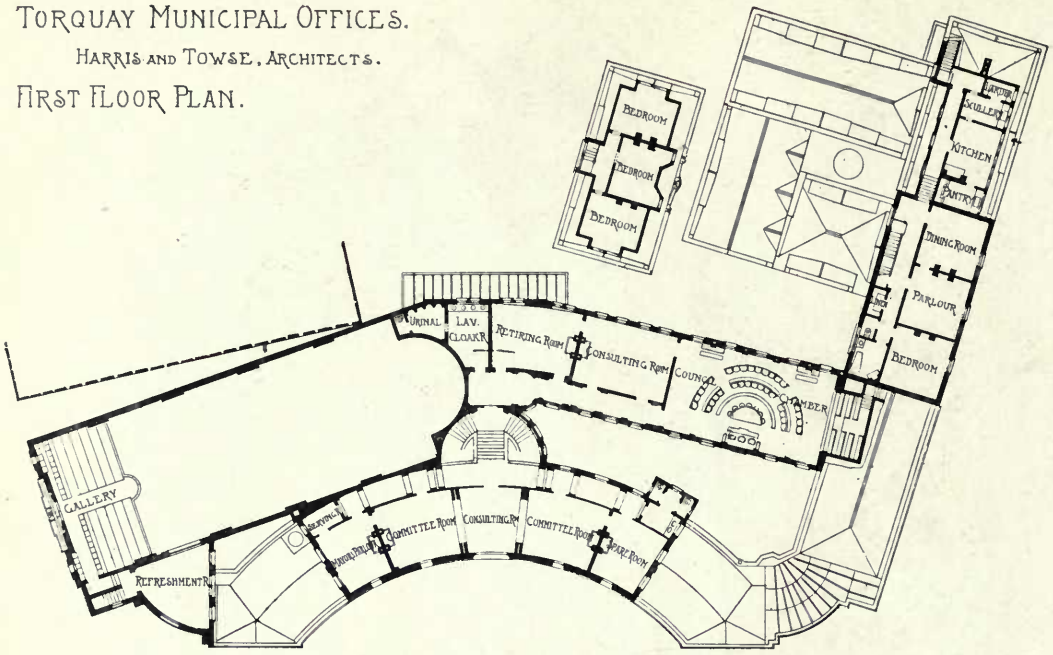

GROUND FLOOR PLAN.

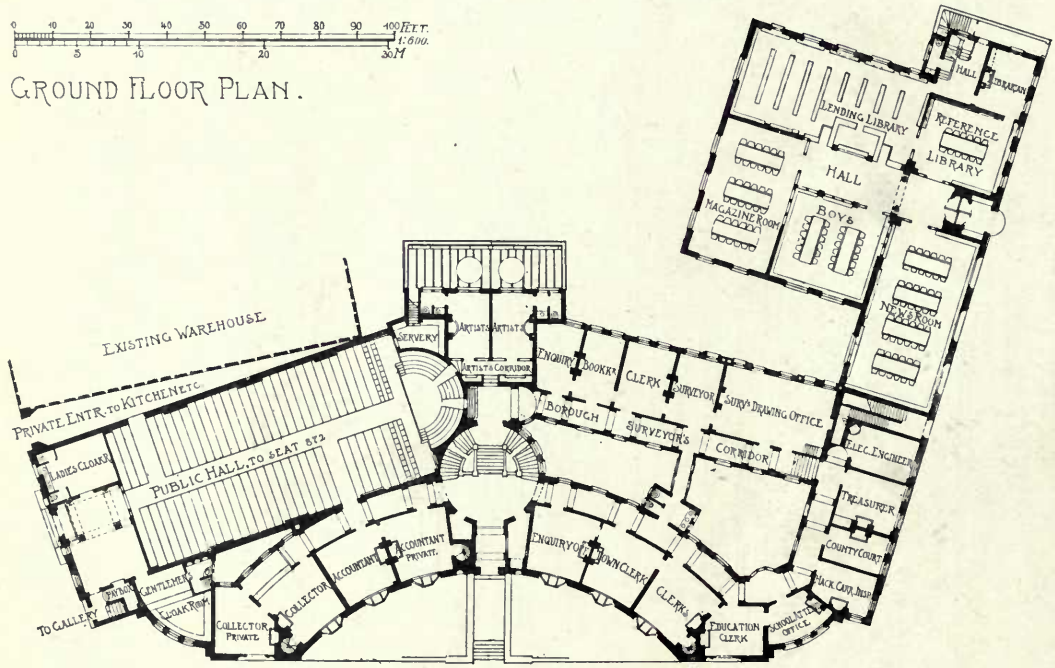

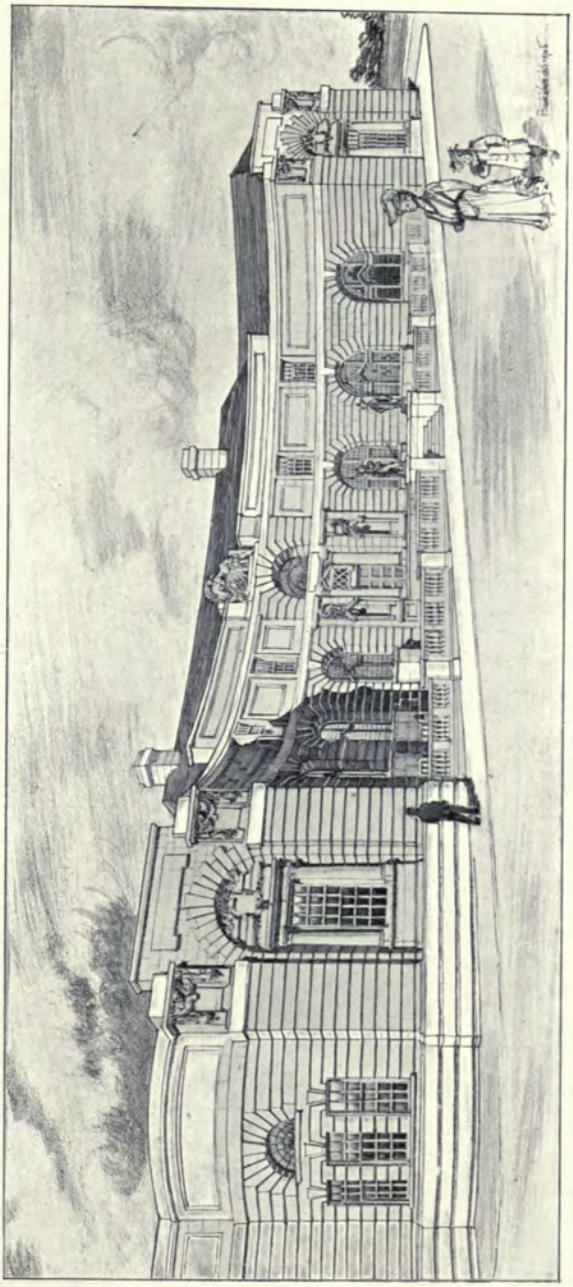

1408. *Torquay Municipal Offices, Second Premiated Design*, HARRIS AND TOWSE, Architects.
(For Plans, *see* p. 14.)

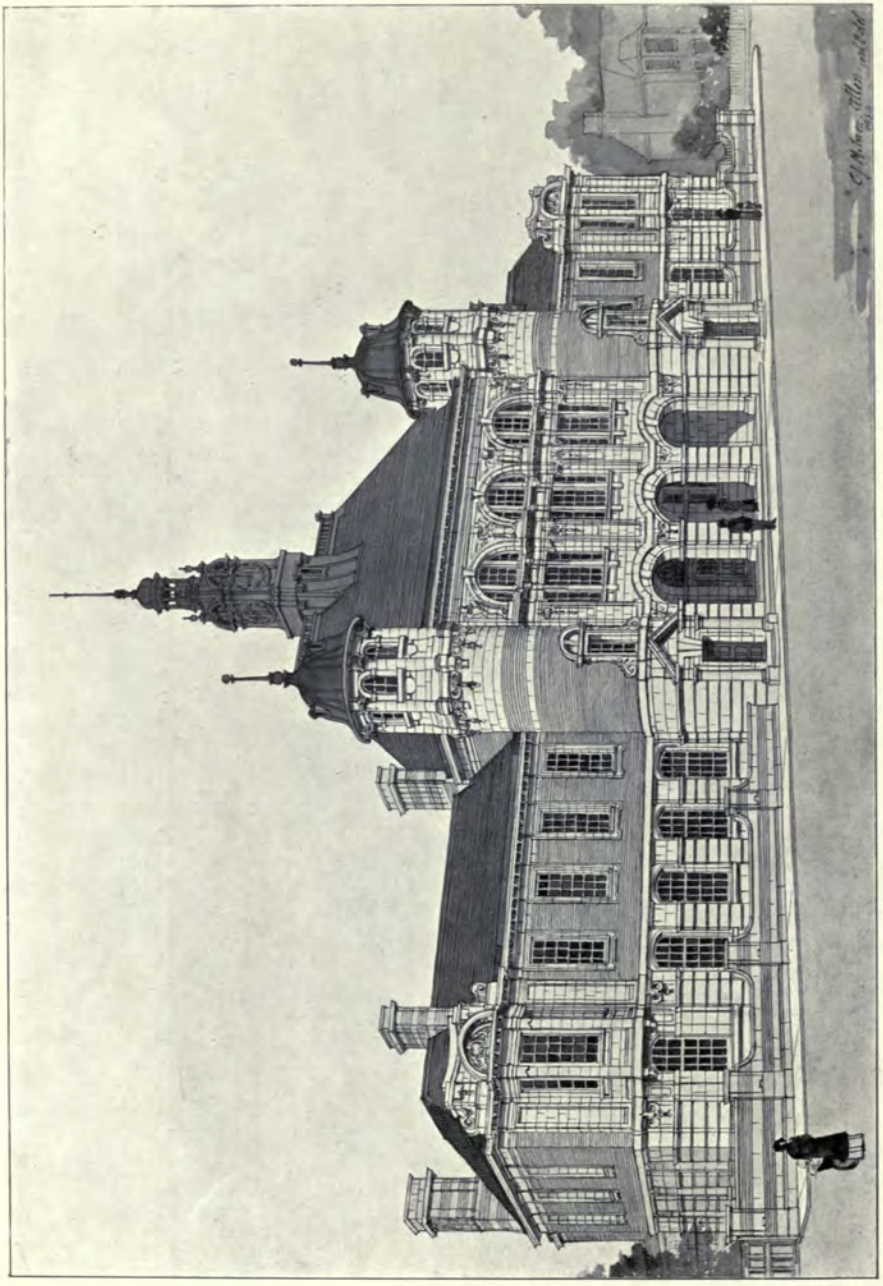

1515. *Design for Municipal Buildings, Bromley, Kent*, E. J. MILNER ALLEN, Architect.
(For Plans, *see* p. 17.)

DESIGN FOR MUNICIPAL BUILDINGS BROMLEY, KENT.

E.J. MILNER ALLEN, ARCHITECT.

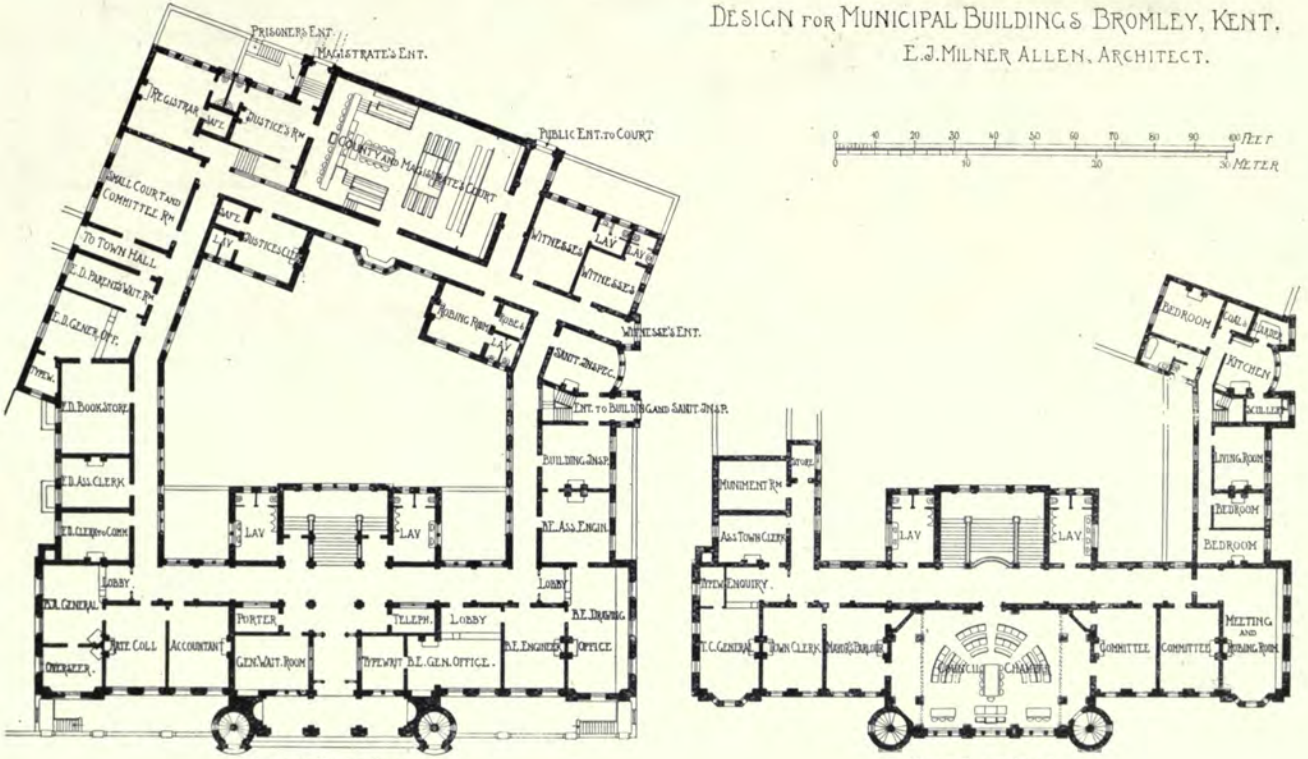
PRISONERS ENT.
MAGISTRATE'S ENT.
REGISTRAR
SAFE
JUSTICE'S RM
COURT AND MAGISTRATE'S CHAIR
PUBLIC ENT. TO COURT
SMALL COURT AND COMMITTEE RM
TO TOWN HALL
SAFE
JUSTICES CLERK
LAV
WITNESS ENT.
WITNESS'S ENT.
LAV
LAV
POLICE
POLICE
POLICE

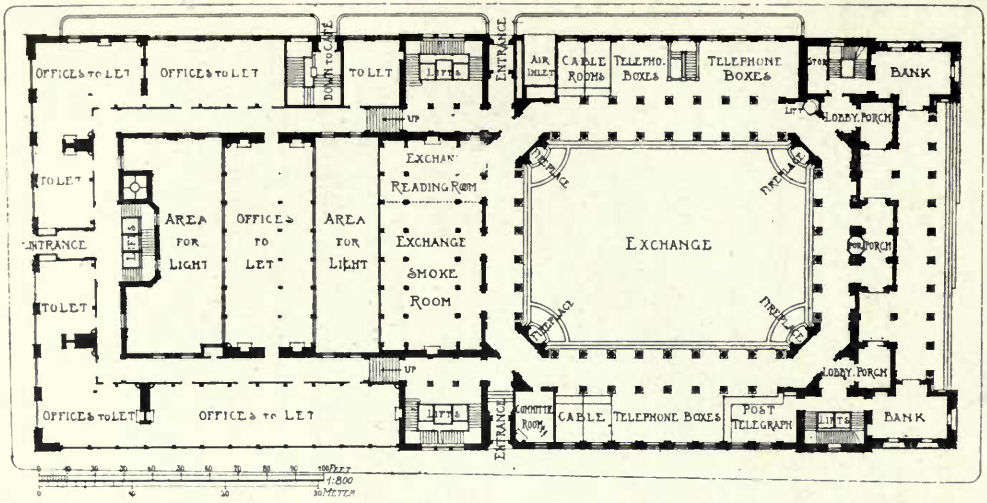

1489. *The Liverpool Cotton Exchange*, MATEAR AND SIMON, Architects.

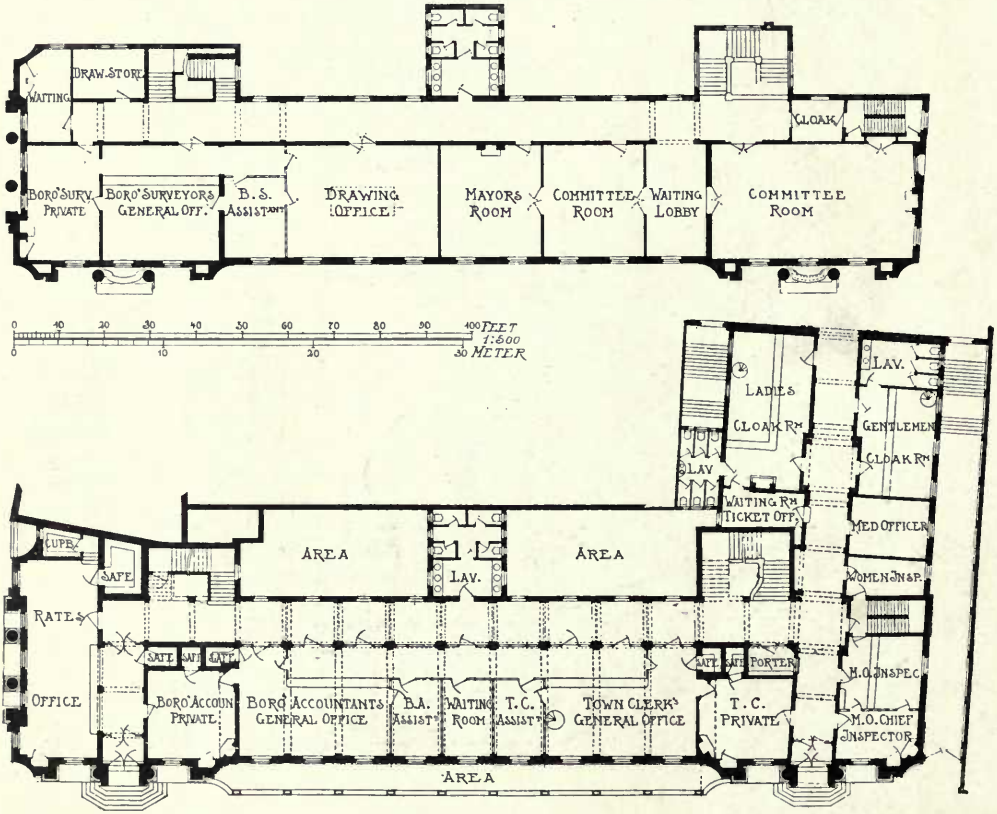

1518. *Town Hall, Chelsea, Proposed Extensions*, LEONARD STOKES, Architect.

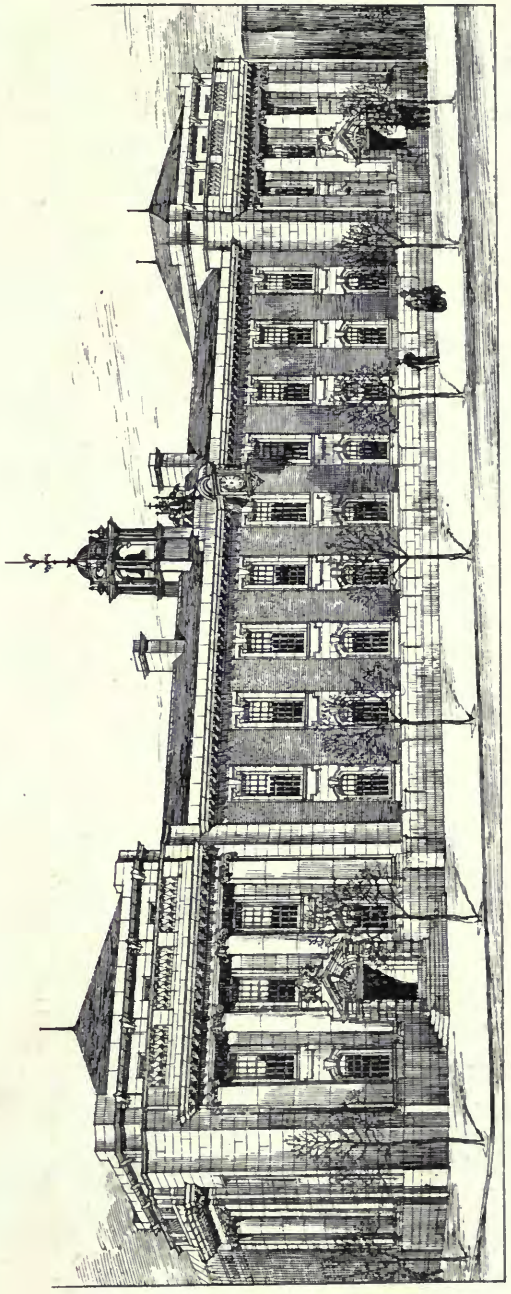

1518. *Town Hall, Chelsea, Proposed Extensions*, LEONARD STOKES, Architect.
(For Plans, *see* p. 18.)

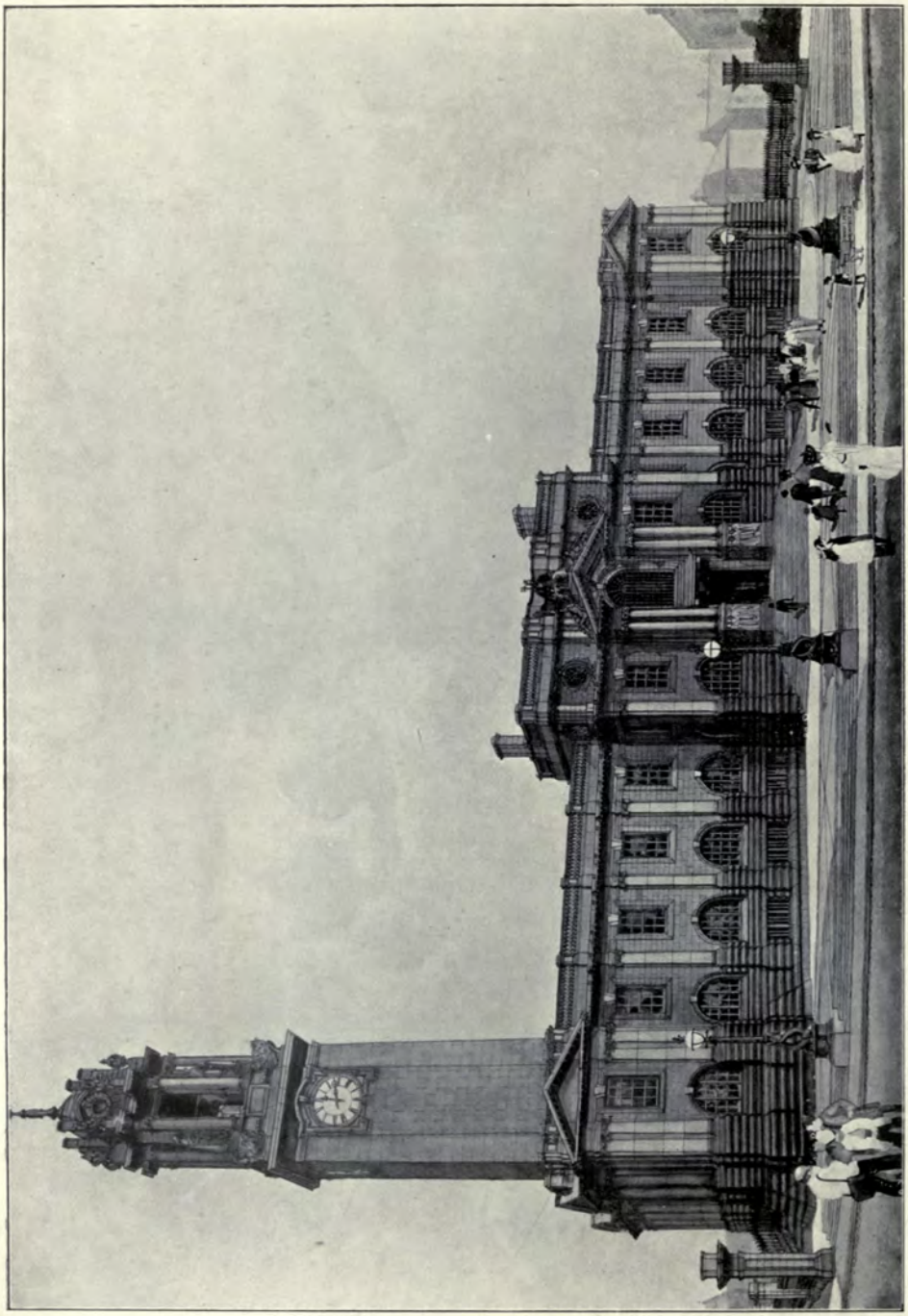

1480. *Municipal Buildings, South Shields*, ERNEST E. FETCH, Architect.

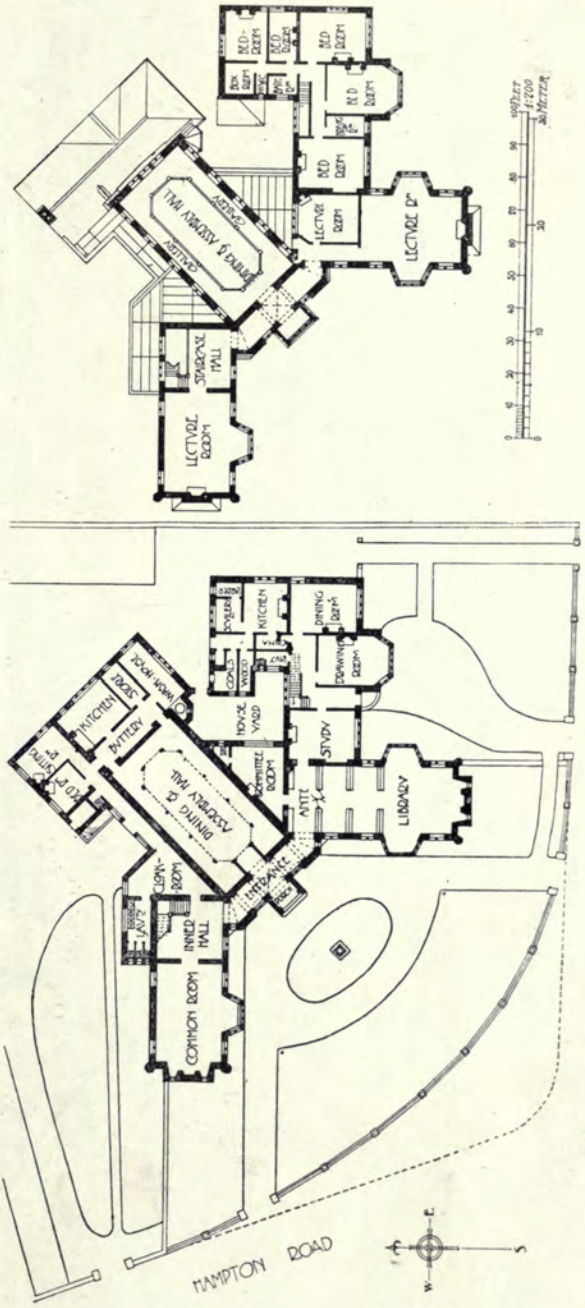

The Western Theological College, Bristol, H. DARE BRYAN, Architect.

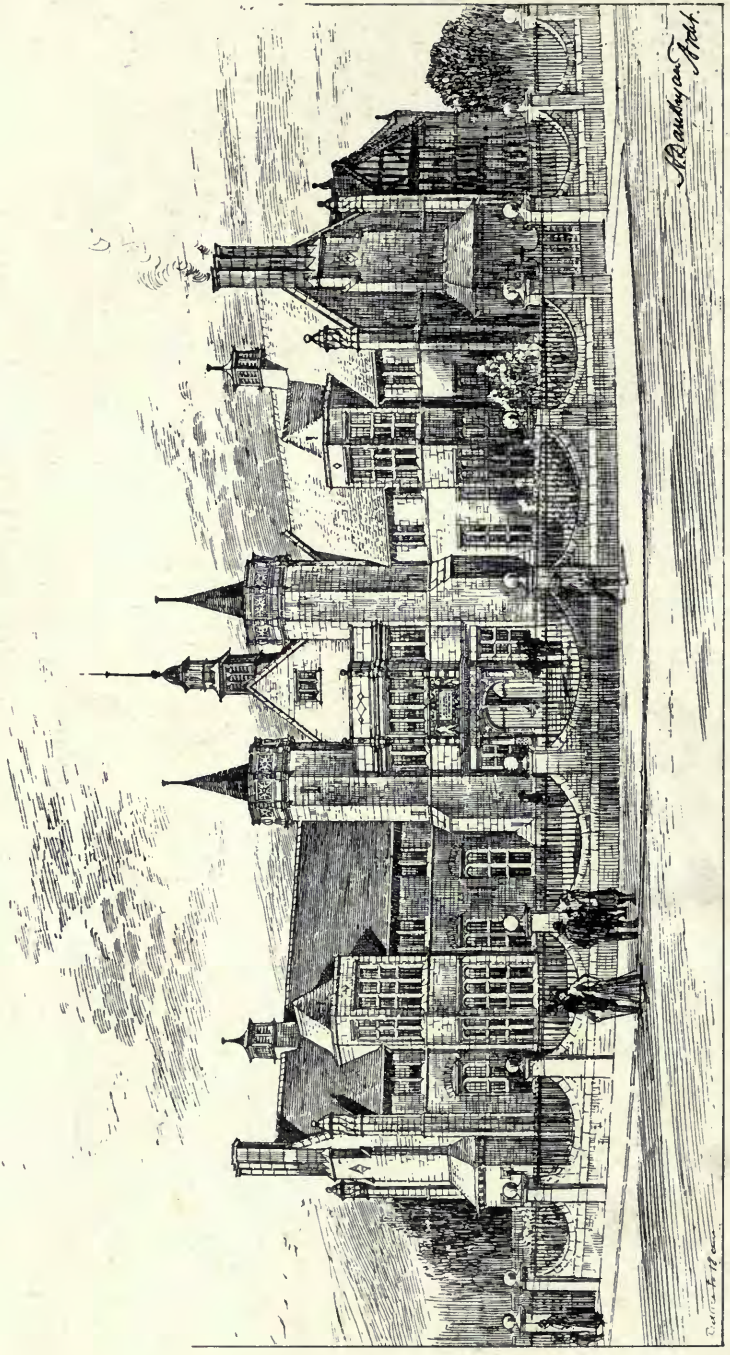

1632. *The Western Theological College, Bristol*, H. DARE BRYAN, Architect.
(For Plans, *see* p. 21.)

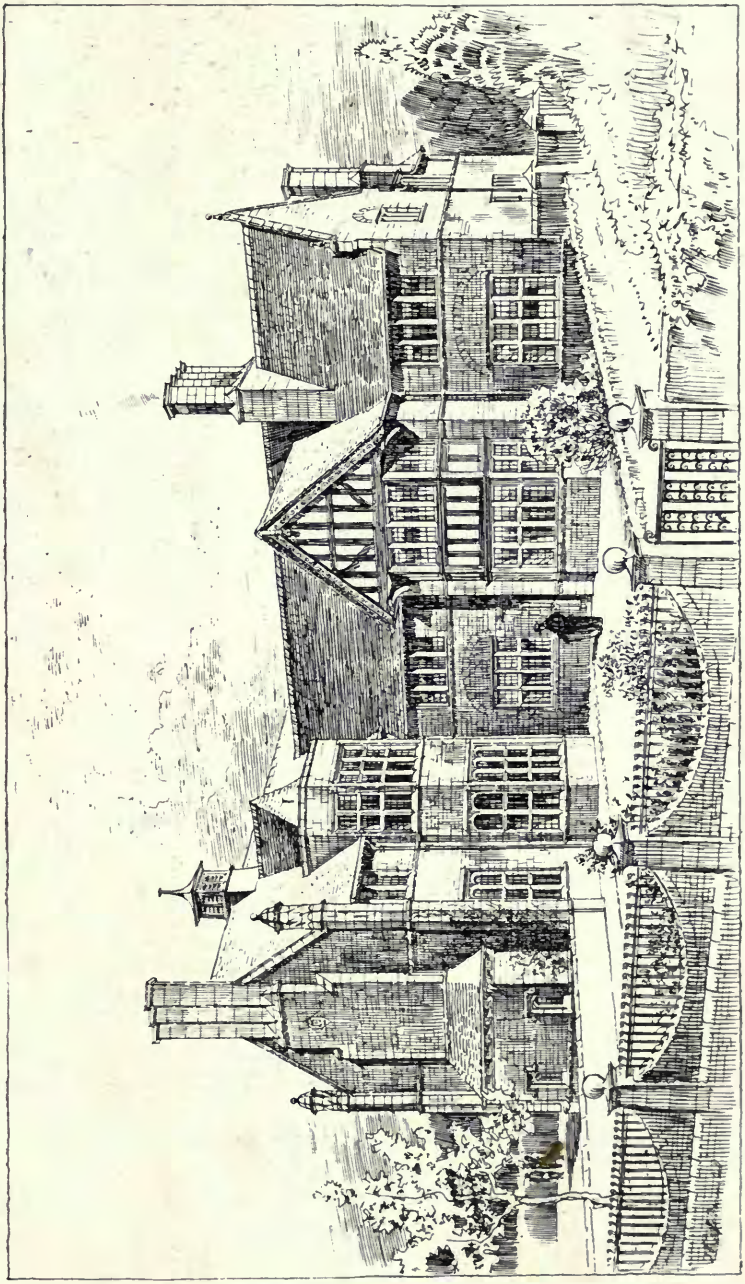

1632. *The Western Theological College, Bristol*, H. DARE BRYAN, Architect.
(For Plans, *see* p. 21.)
Heating: G. N. Haden and Sons, Trowbridge, London, Manchester, and Birmingham.

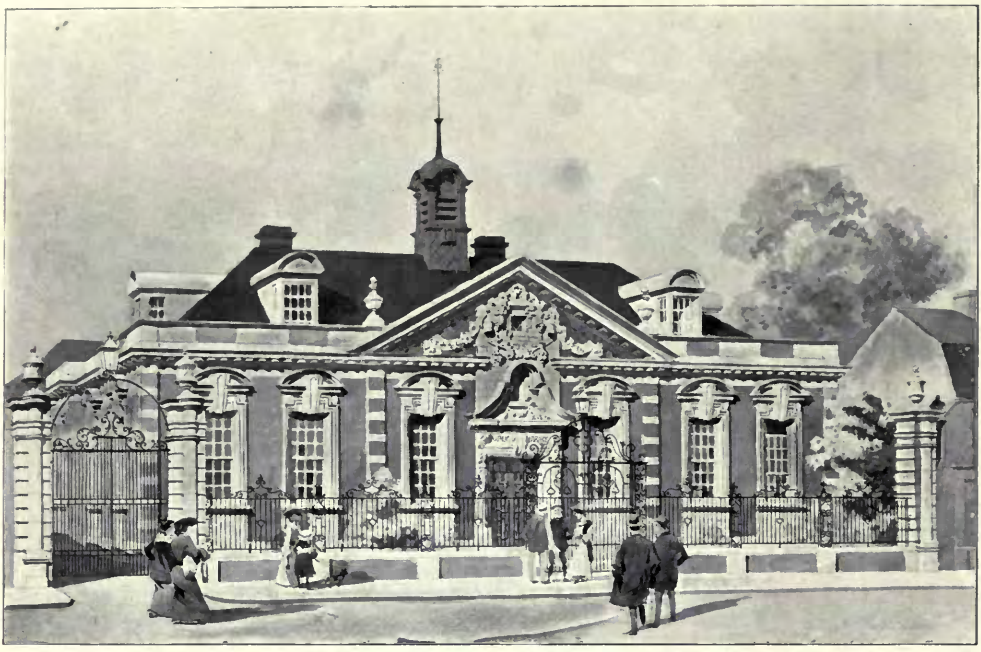

1626. *Design for the Carnegie Free Library, Bromley, Kent*, MAURICE B. ADAMS, Architect.
(For Plans, *see* below.)

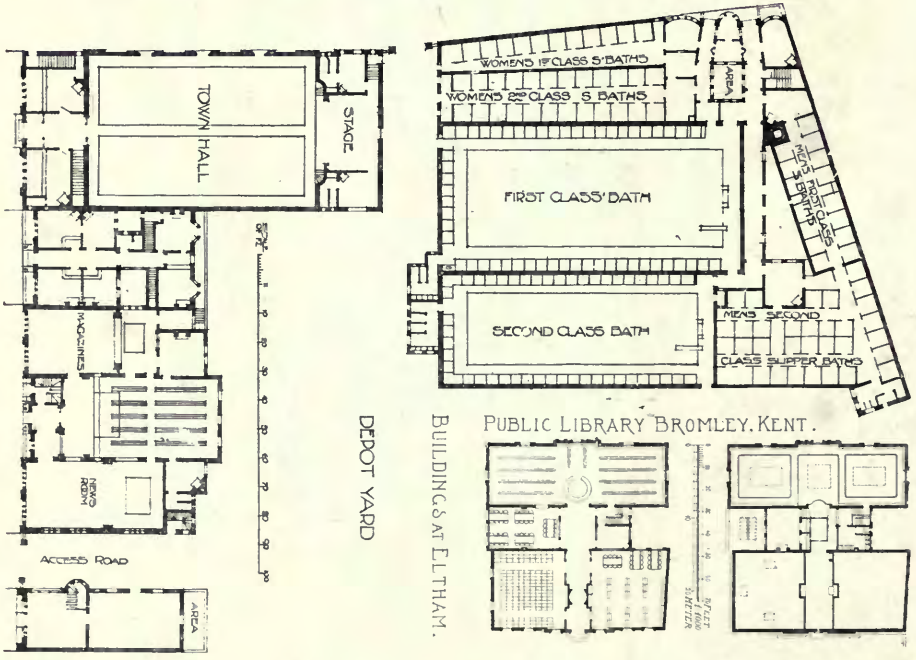

1578. *Carnegie Library, Proposed Town Hall, and other Public Buildings, Eltham, Kent,*
MAURICE B. ADAMS, Architect.
(For Plans, *see* p. 24.)

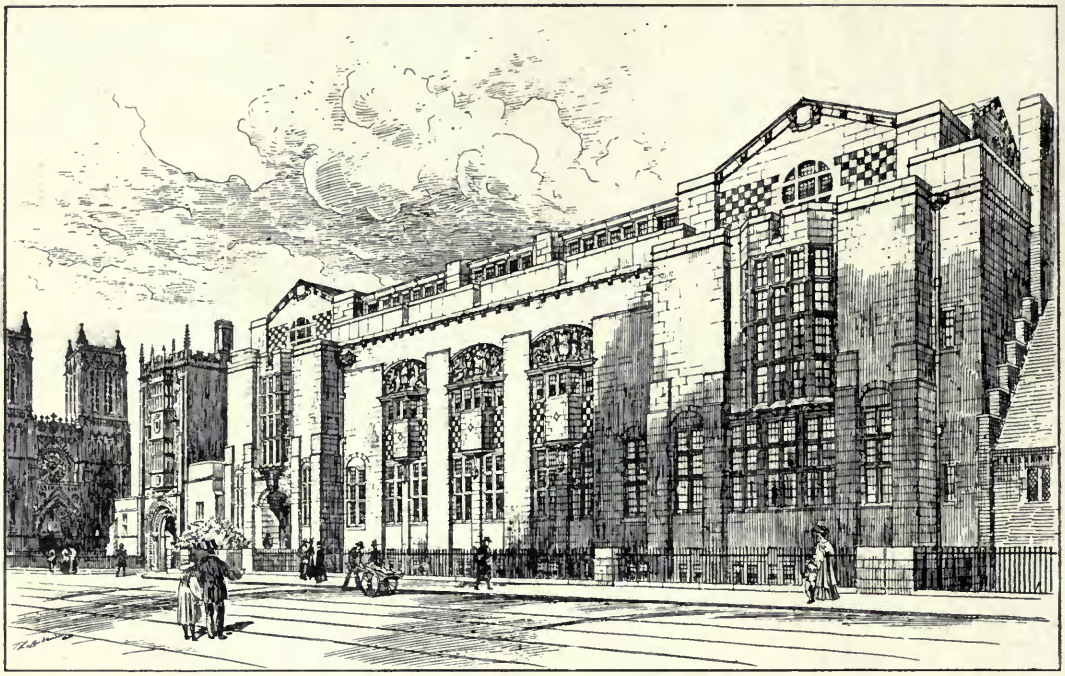

1624. *New Central Reference Library, Bristol, Front to Deanery Road.*

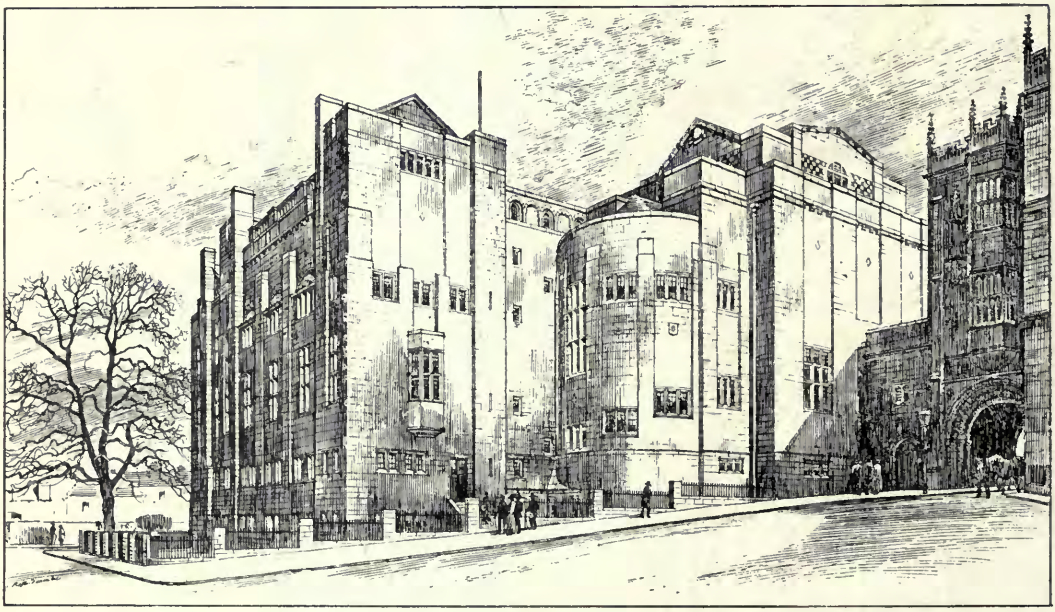

1625. *New Central Reference Library, Bristol, Front to the Deanery*, H. PERCY ADAMS, Architect.
(For Plans, *see* p. 27.)
Mosaics: Diespeker, Ltd., 57-60 *Holborn Viaduct, London, E.C.*

NEW CENTRAL REFERENCE LIBRARY, BRISTOL.

H. PERCY ADAMS, ARCHITECT.

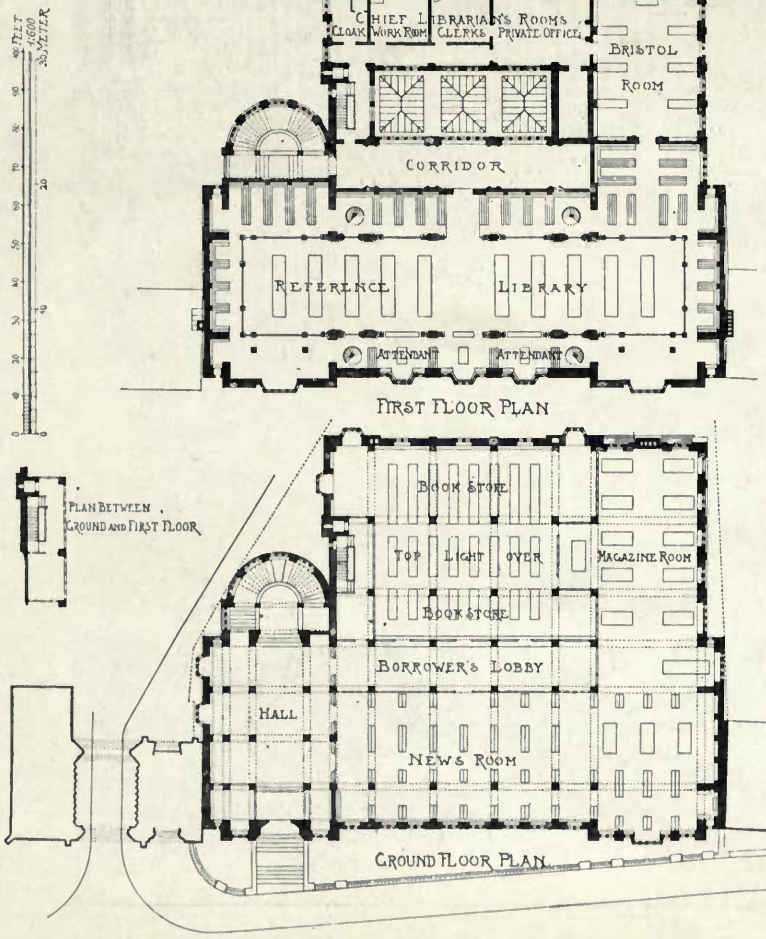

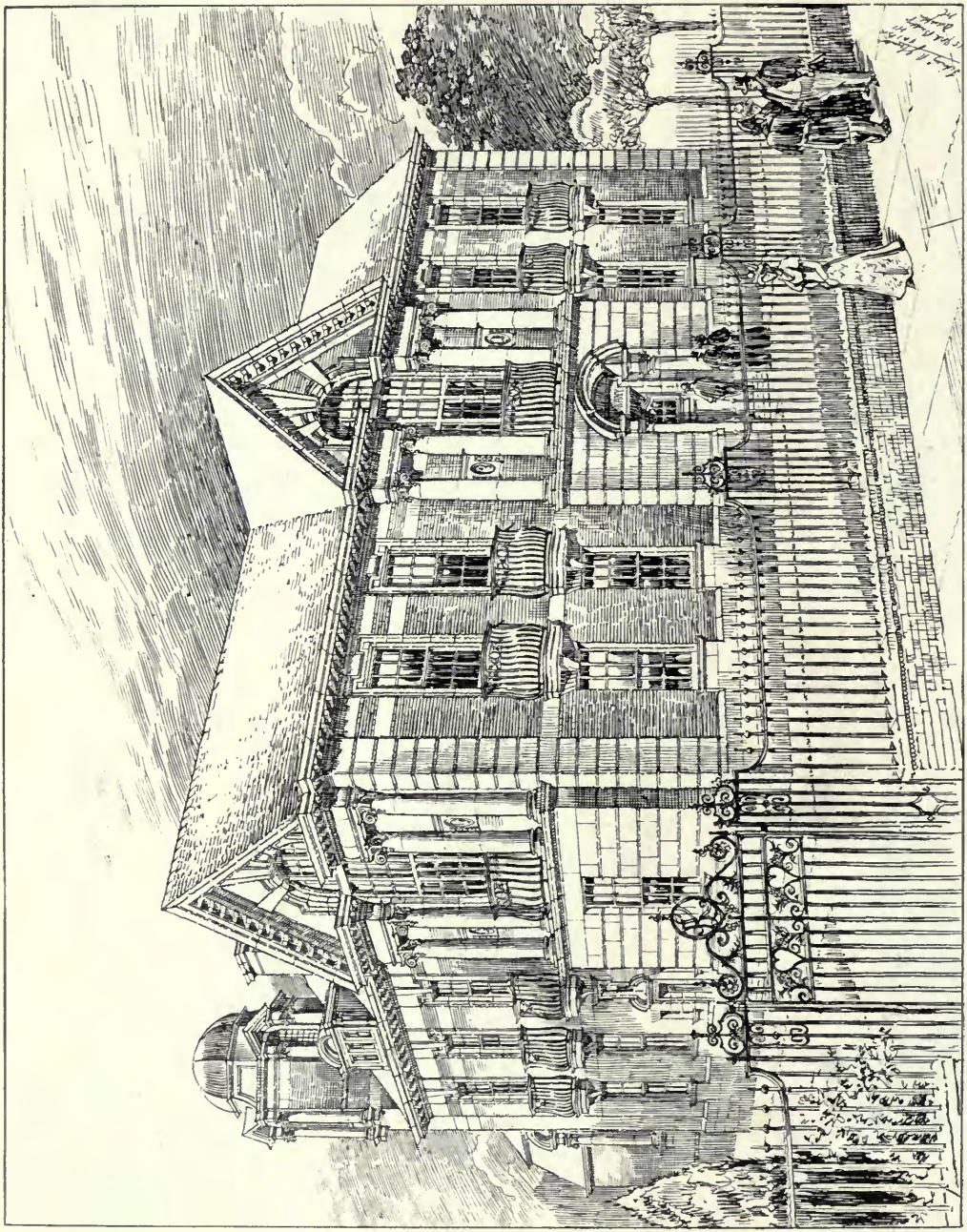

1501. *New Library, North Wales*, SIDNEY R. J. SMITH, Architect.

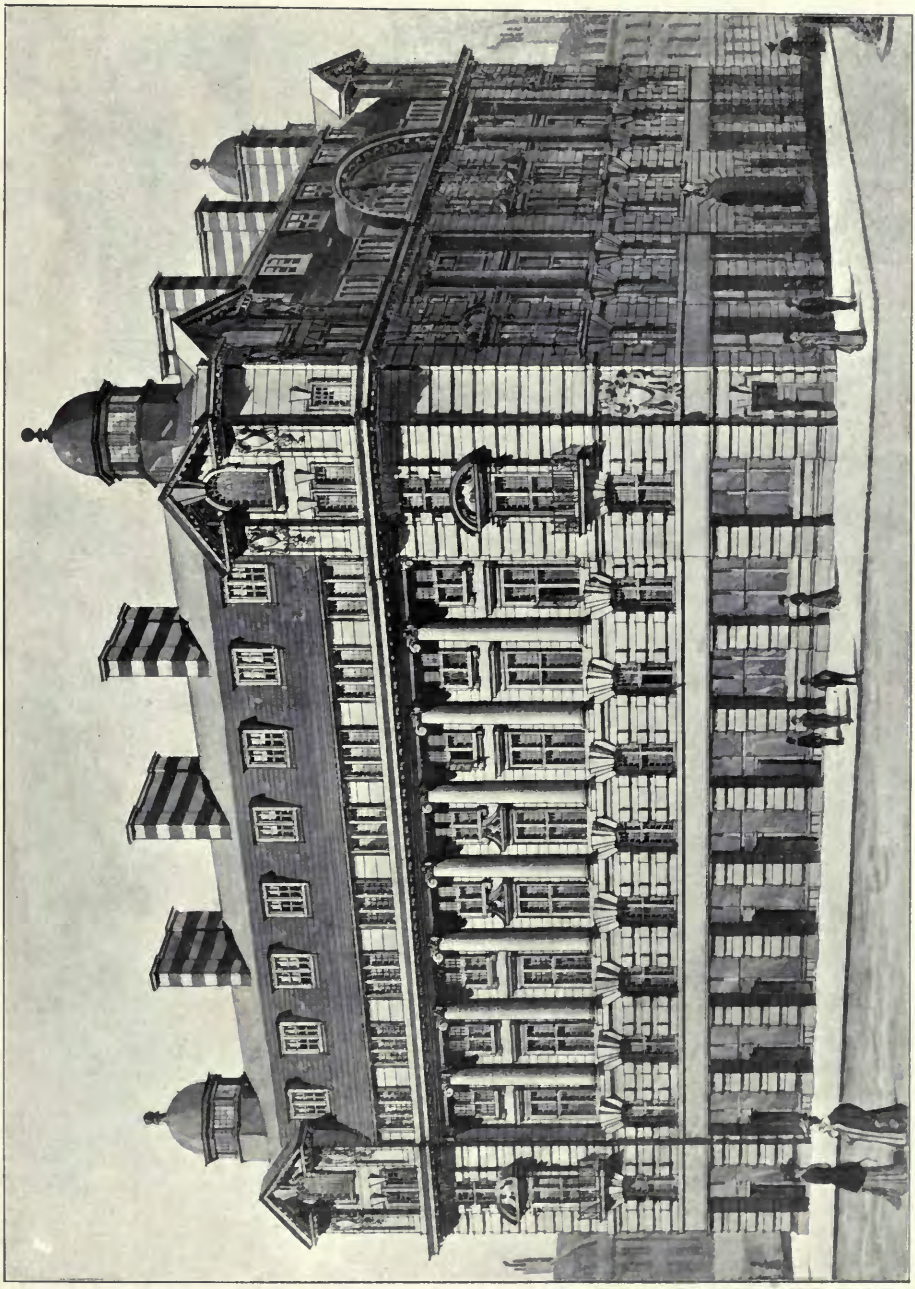

1616. *Mr. Wm. Willett's Offices and Flats, Sloane Square*, EDWARD W. MOUNTFORD, Architect.

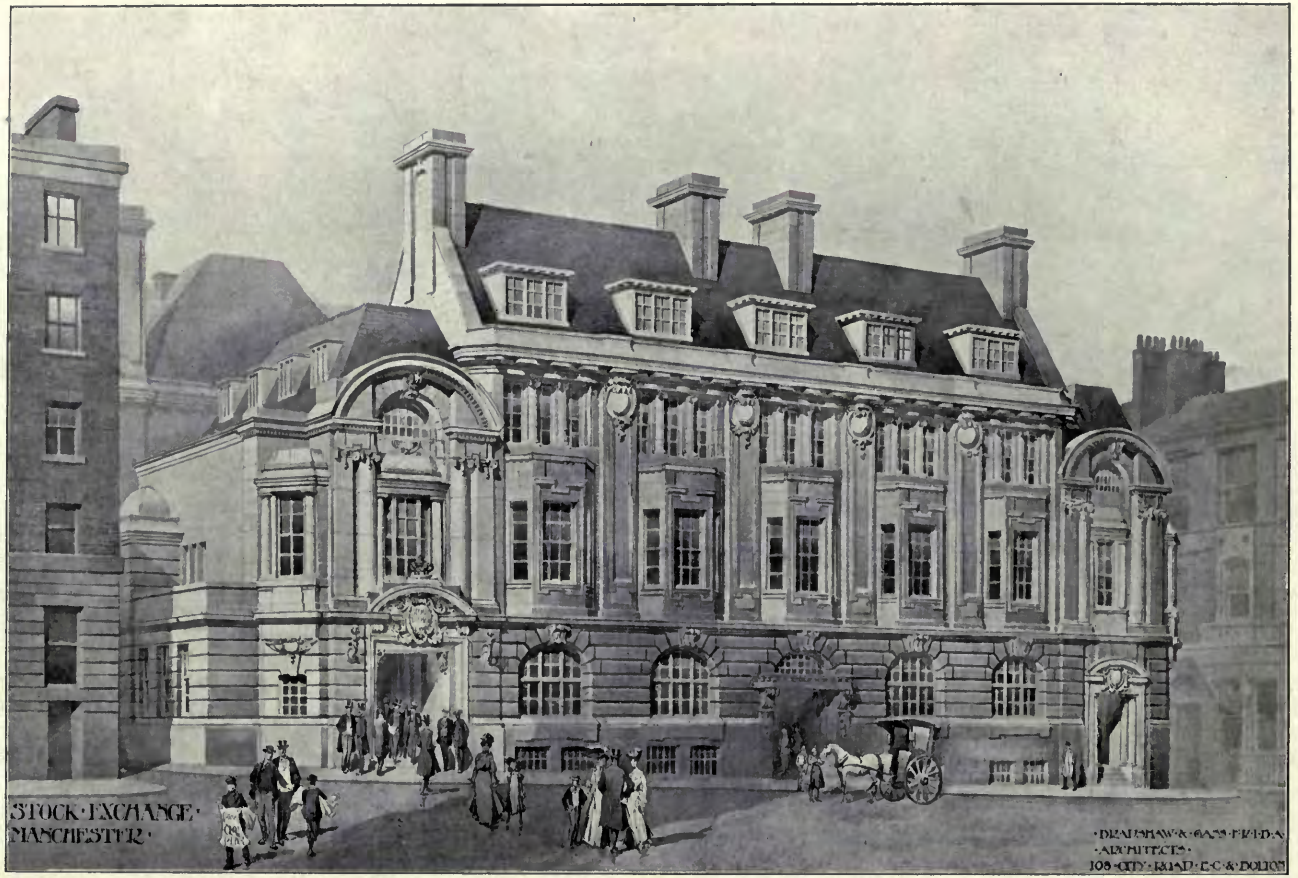

1549. *New Stock Exchange, Manchester*, BRADSHAW AND GASS, Architects.
(For Plans, *see* p. 31.)
Heating and Ventilating: Saunders and Taylor, Ltd., 43 *Lower Mosley Street, Manchester.*

NEW STOCK EXCHANGE, MANCHESTER — BRADSHAW AND GASS, ARCHITECTS.

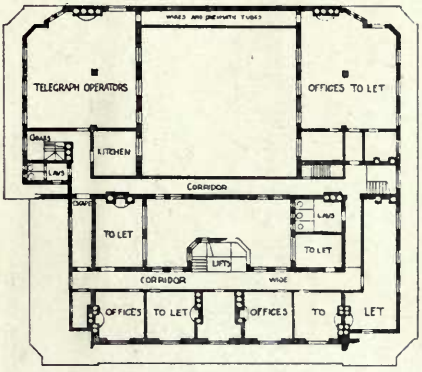

THIRD FLOOR PLAN.

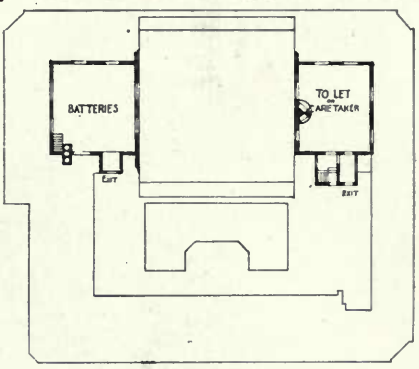

FOURTH FLOOR PLAN.

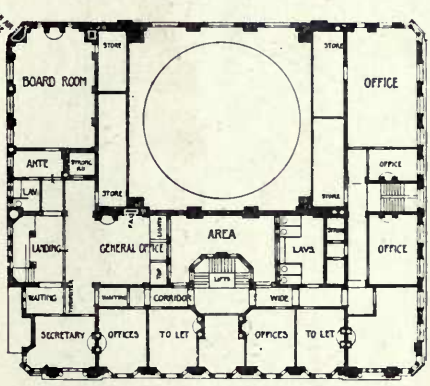

FIRST FLOOR PLAN.

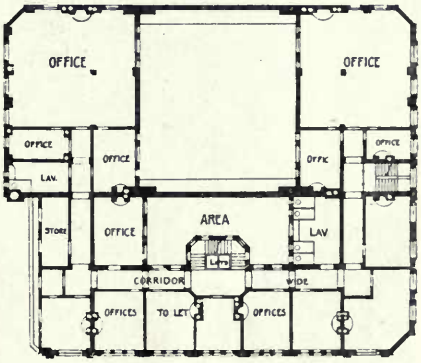

SECOND FLOOR PLAN.

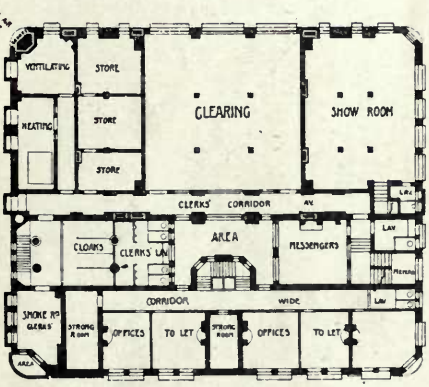

LOWER GROUND FLOOR

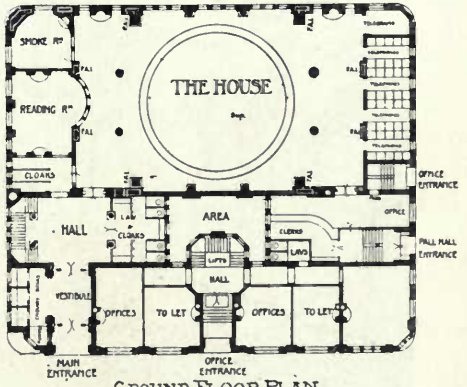

GROUND FLOOR PLAN.

1538. *Royal London Friendly Society's New Buildings, Southampton Row, W.C.*,
BRADSHAW AND GASS, Architects.
Steel Work: Fulham Steel Works Co., Ltd., Townmead Road, Wandsworth Bridge, London, S.W.

1639. *An Office in the West End*,
E. FRAZER TOMLINS, Architect.

1406. *Norwich and London Accident Assurance Association*, G. J. AND F. W. SKIPPER, Architects.
General Contractors: J. Youngs and Son, Chapel Field Road, Norwich.

MONTROSE PUBLIC LIBRARY COMPETITION.

MARTIN CAPPON, ARCHITECT.

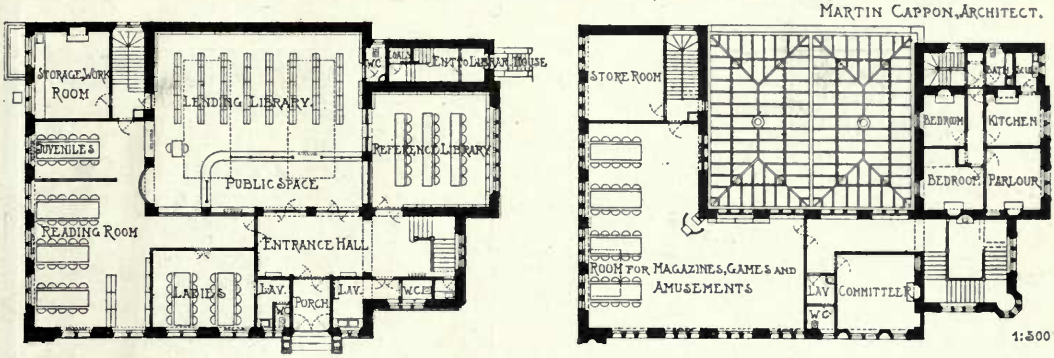

COLSHAW HALL, CHESHIRE, DOUGLAS AND MINSHULL, ARCHITECTS.

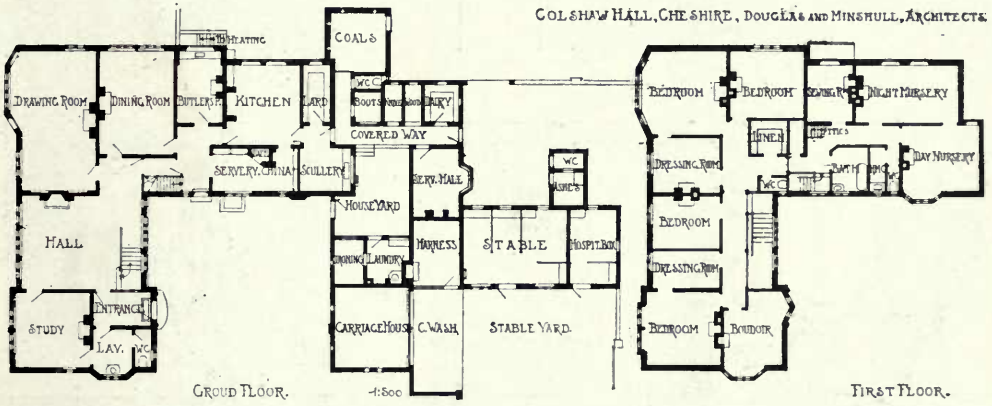

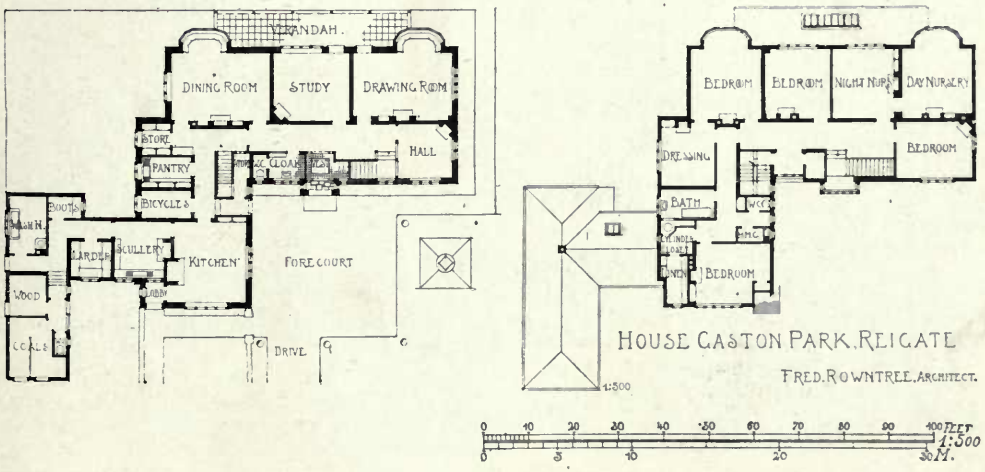

D

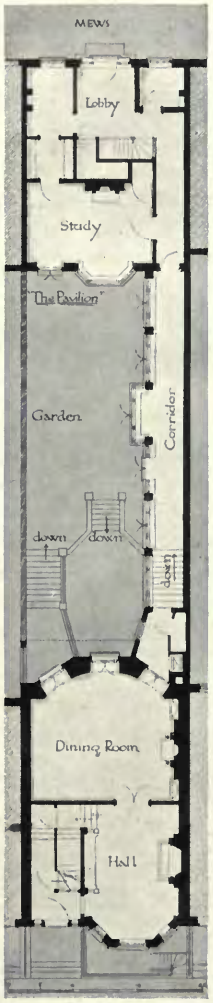

1479. 95 *Sloane Street, Alterations to House and Rebuilding of Stables*, AMBROSE POYNTER, Architect.

1428. *Banking Premises, Hull,*
WALSH AND NICHOLAS, Architects.
General Contractor: George Houlton, 6 Baker Street, Hull.

1427. *Barclay's Bank, Chelmsford,* ARTHER BLOMFIELD, Architect.
Heating: Richard Crittall and Co., 27 Noel Street, Wardour Street, London, W.
Oak Carving: H. H. Martyn and Co., Ltd., Cheltenham.

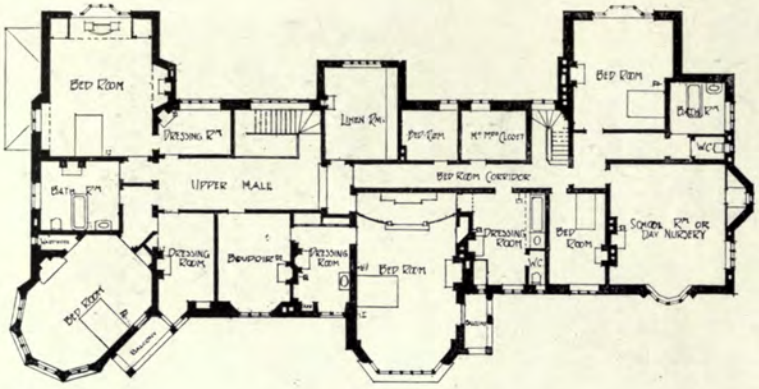

PLAN OF FIRST FLOOR

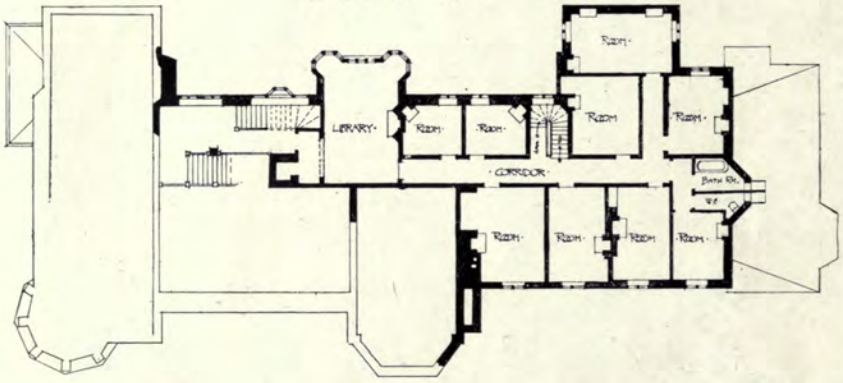

PLAN OF MEZZANINE FLOOR

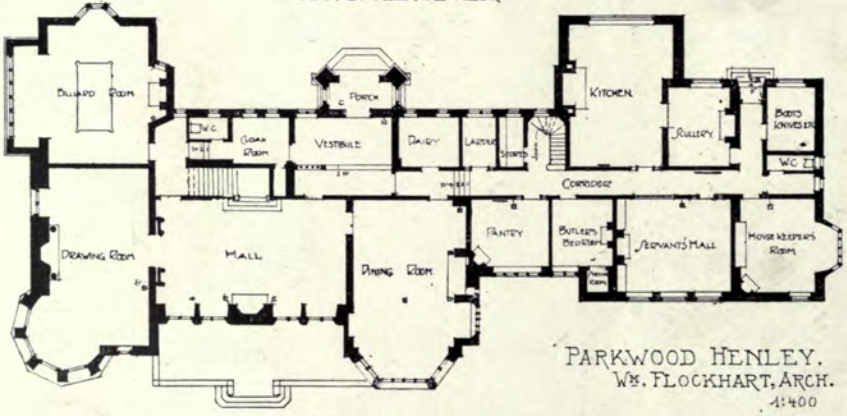

PARKWOOD HENLEY.
Wm. FLOCKHART, ARCH.
1:400

PLAN OF GROUND FLOOR

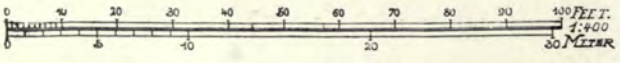

1608. *Parkwood, Henley-on-Thames*, WILLIAM FLOCKHART, Architect.
Interior Finishings: J. S. Henry, Ltd., 287-291 *Old Street, London, E.C.*
(For Interiors, *see* Vol 23, pp. 73–75.)
(For Plans, *see* p. 38.)

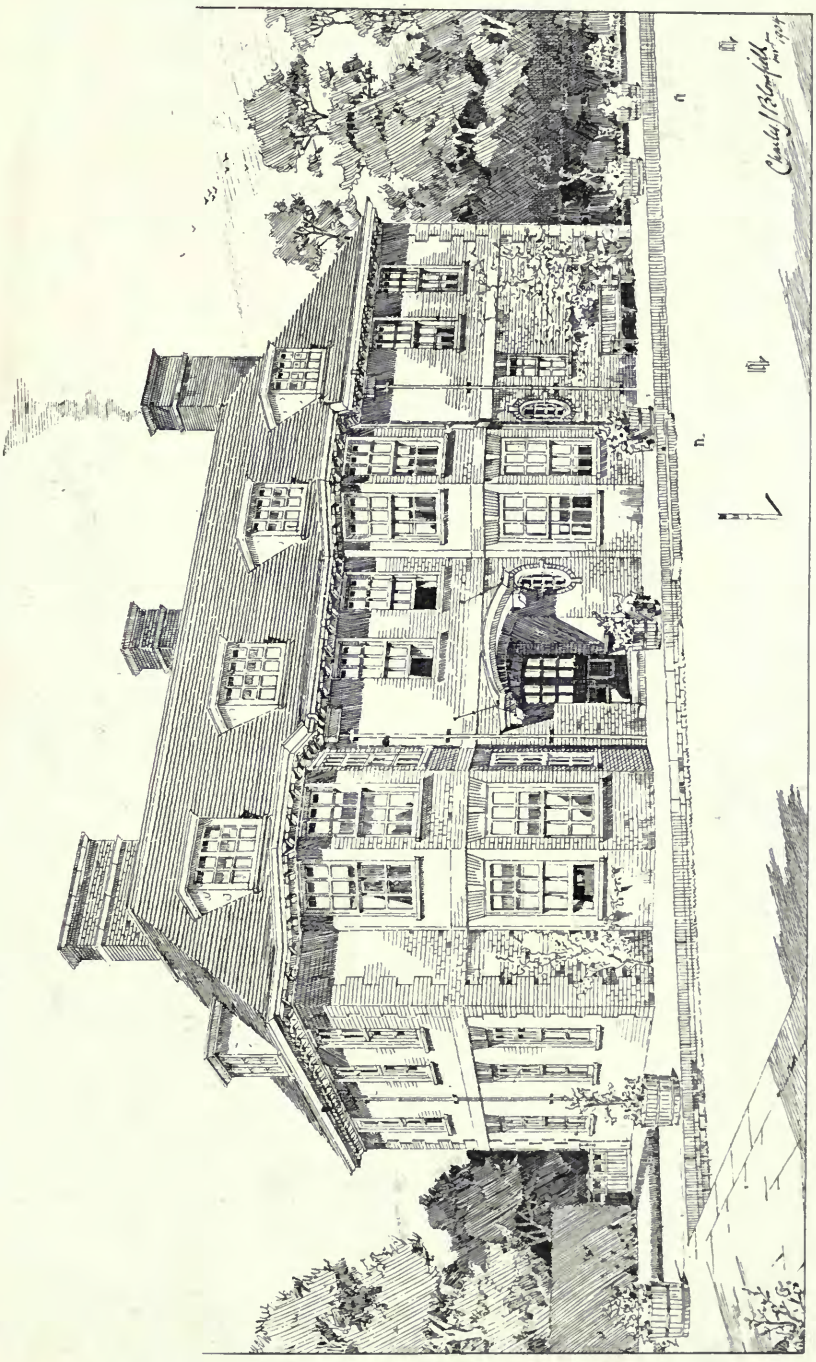

1552. *House at Stansted, Essex*, CHARLES J. BLOMFIELD, Architect.
(For Plans, *see* p. 56.)
General Contractor: Daniel Robinson, Jun., Stansted, Essex.

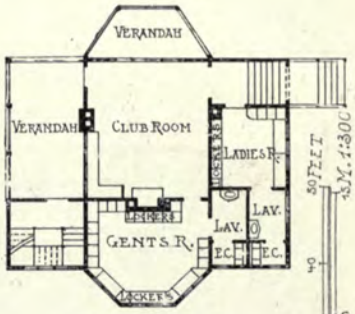

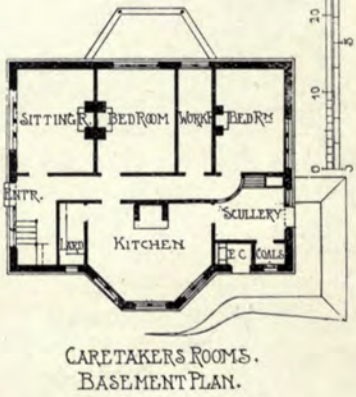

1474. *Club Room, Golf Pavilion, Sidmouth*, ROBERT W. SAMPSON, Architect.

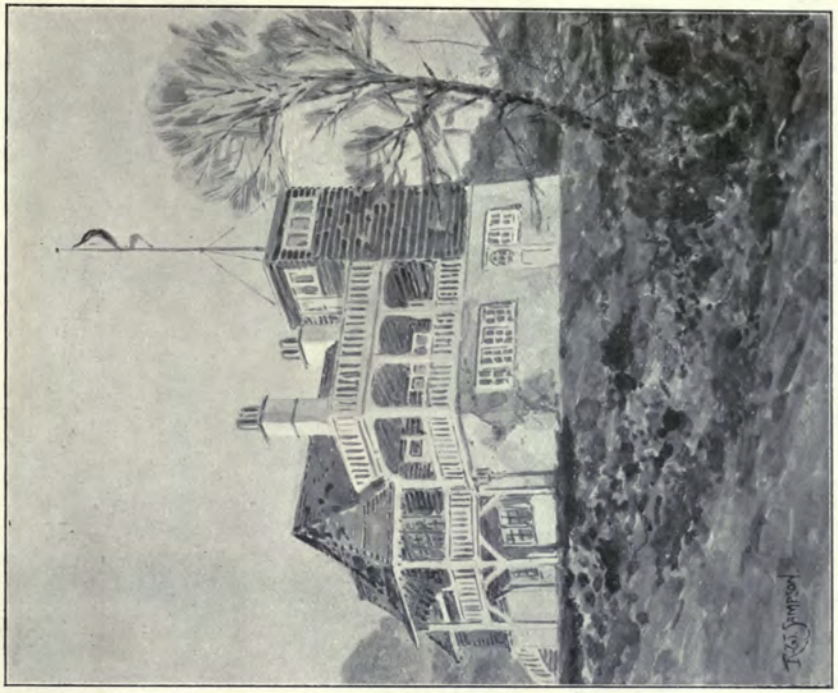

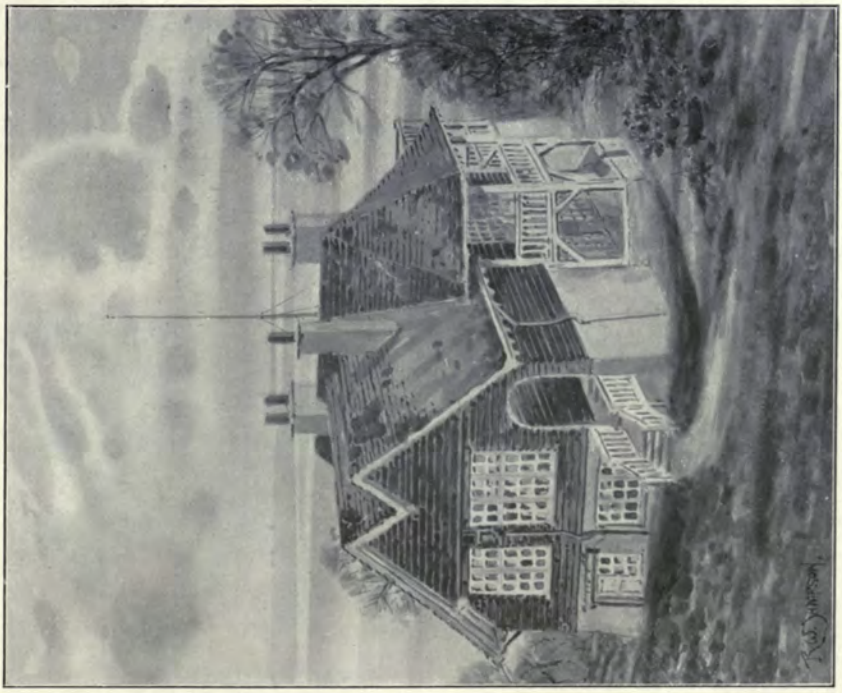

1474. *Golf Pavilion, Sidmouth*, ROBERT W. SAMPSON, Architect.
(For Plans, *see* p. 42.)
General Contractors: R. W. and J. Skinner, 15 *Jubilee Terrace, Sidmouth.*

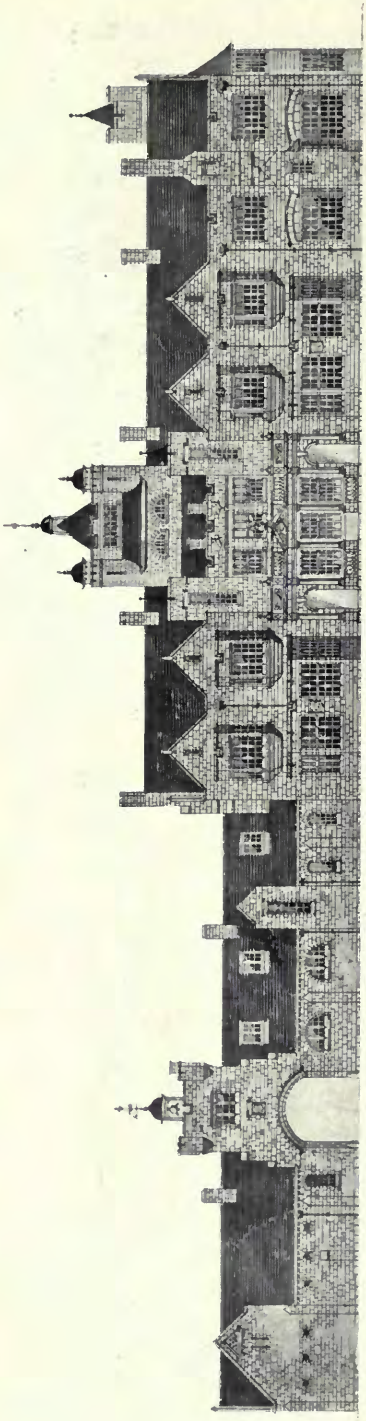

1488. *The Towers*, A. SPOTTISWOOD JONES, Architect.

1586. *Colshaw Hall, Cheshire*, DOUGLAS AND MINSHULL, Architects.
(For Plans, *see* p. 35.)
Heating and Ventilating: Saunders and Taylor, Ltd., 43 *Lower Mosley Street, Manchester.*

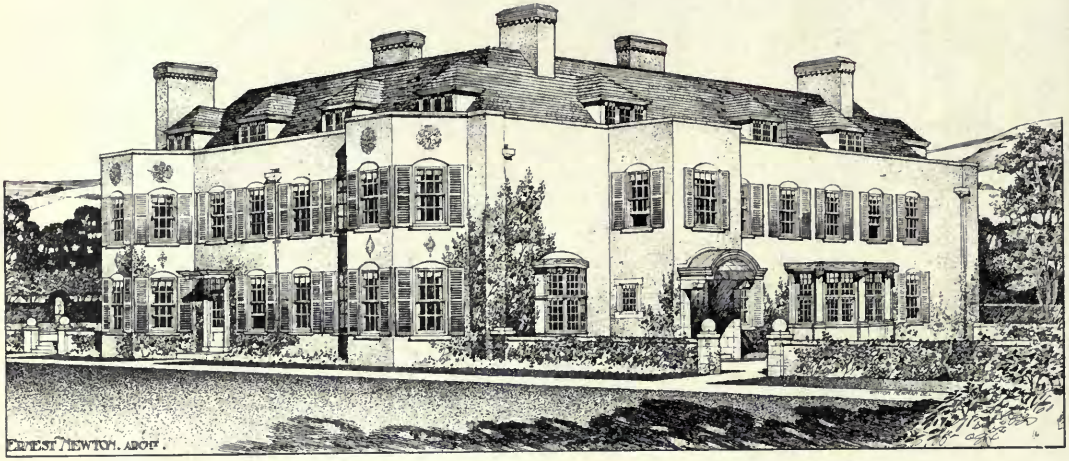

1513. *House at Triscombe, Somerset*, ERNEST NEWTON, Architect.
(For Plans, *see* p. 47.)
General Contractor: Henry W. Pollard, Bridgwater.
Electric Light Installation: Sidney Sharp, M.I.Mech.E., M.I.E.E., Consulting Engineer, 34 Victoria Street, Westminster.

1519. *House at Bickley, Kent*, ERNEST NEWTON, Architect.
(For Plans, *see* p. 47, and also Vol. 25, p. 43.)

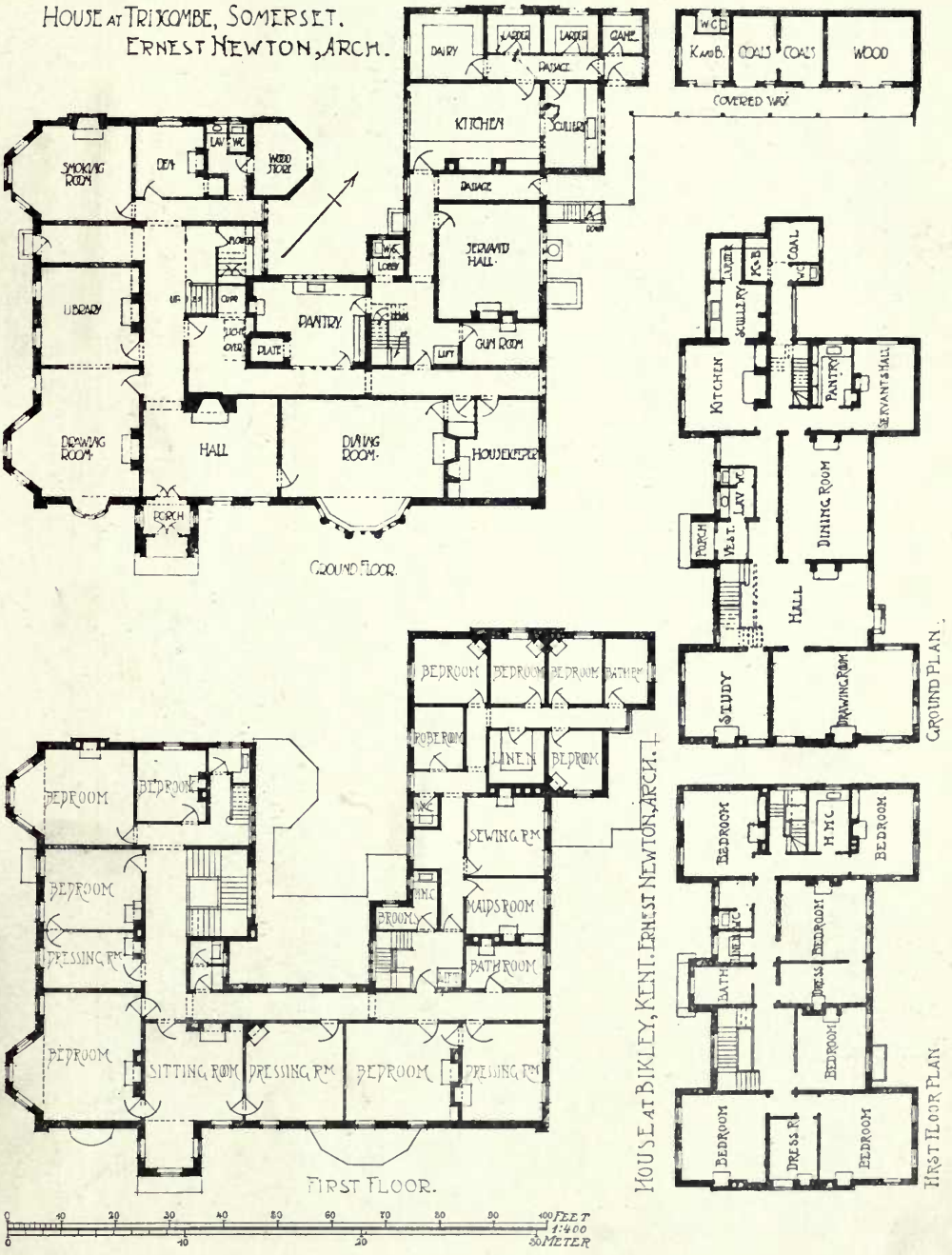
HOUSE AT TRISCOMBE, SOMERSET.
ERNEST NEWTON, ARCH.
DAIRY
LARDER
LARDER
GAME
PASSAGE
KITCHEN
SCULLERY
PASSAGE
W.C.
K. & B.
COALS
COALS
WOOD
COVERED WAY
SMOKING ROOM
DEN
LAV
W.C.
WOOD STORE
SERVANTS HALL
LIBRARY
PANTRY
PLATE
GUN ROOM
LIFT
DRAWING ROOM
HALL
DINING ROOM
HOUSEKEEPER
PORCH
GROUND FLOOR.
COAL
SCULLERY
KITCHEN
PANTRY
SERVANTS HALL
DINING ROOM
PORCH
VEST.
LAV
W.C.
HALL
STUDY
DRAWING ROOM
GROUND PLAN.
BEDROOM
BEDROOM
BEDROOM
BATH RM
ROBE ROOM
LINEN
BEDROOM
SEWING RM
MAIDS ROOM
BROOMS
BATH ROOM
BEDROOM
BEDROOM
BEDROOM
DRESSING RM
BEDROOM
SITTING ROOM
DRESSING RM
BEDROOM
DRESSING RM
FIRST FLOOR.
HOUSE AT BIKLEY, KENT. ERNEST NEWTON, ARCH.
BEDROOM
H.M.C.
BEDROOM
BEDROOM
BATH
DRESS
BEDROOM
BEDROOM
DRESS R.
BEDROOM
FIRST FLOOR PLAN
0 10 20 30 40 50 60 70 80 90 100 FEET
1:400
0 10 20 30 METER

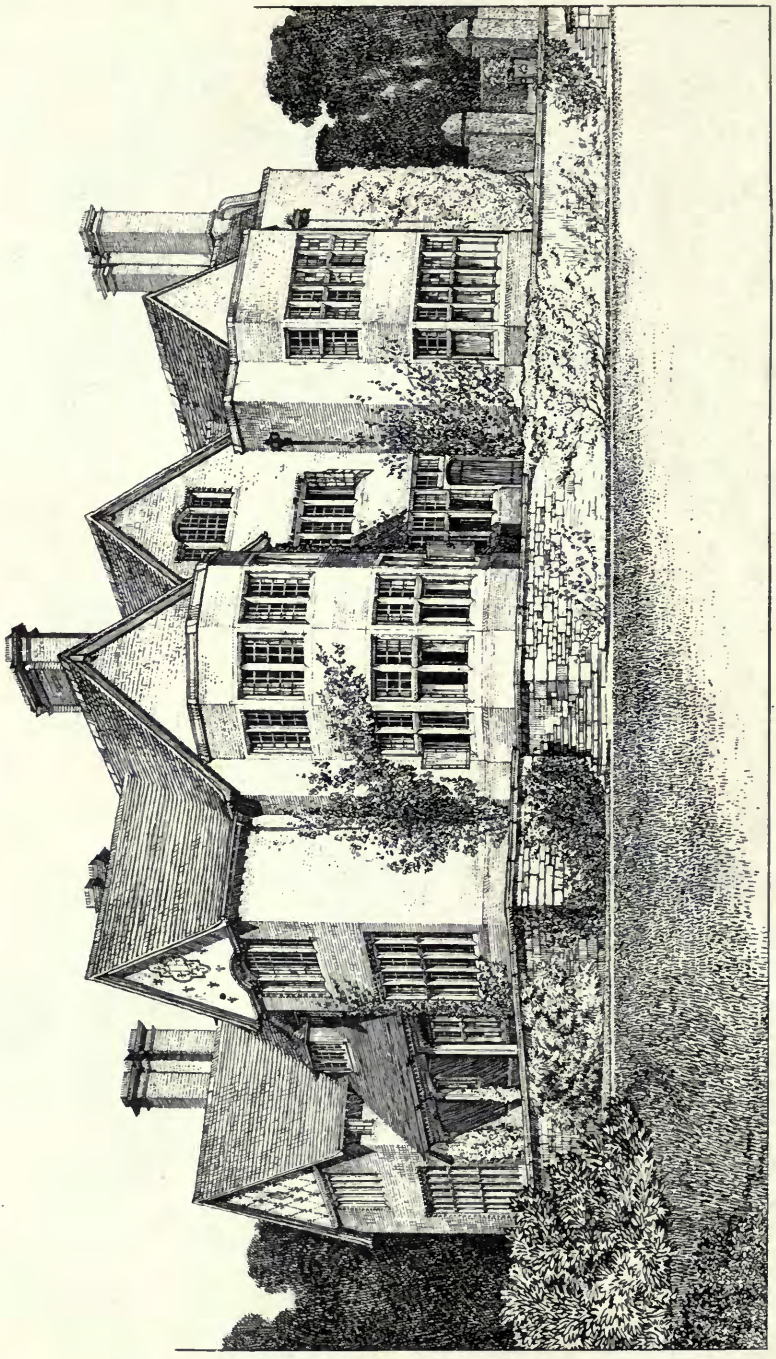

1555. *Brackencliffe*, *Scarborough*, WALTER H. BRIERLEY, Architect.
(For Plans, *see* p. 13.)

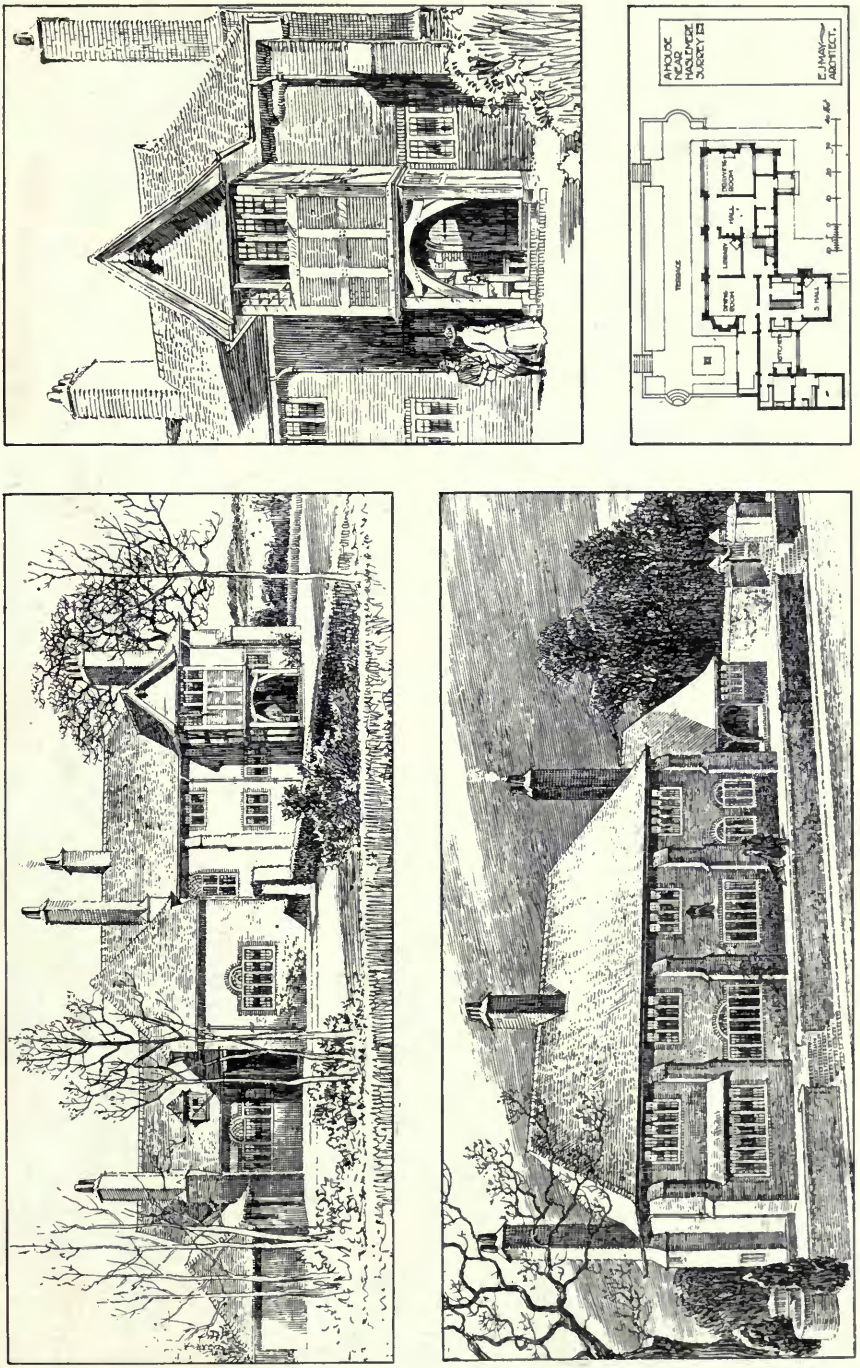

1506. *House near Haslemere*, EDWARD J. MAY, Architect.
(For Plans, *see* p. 58.)

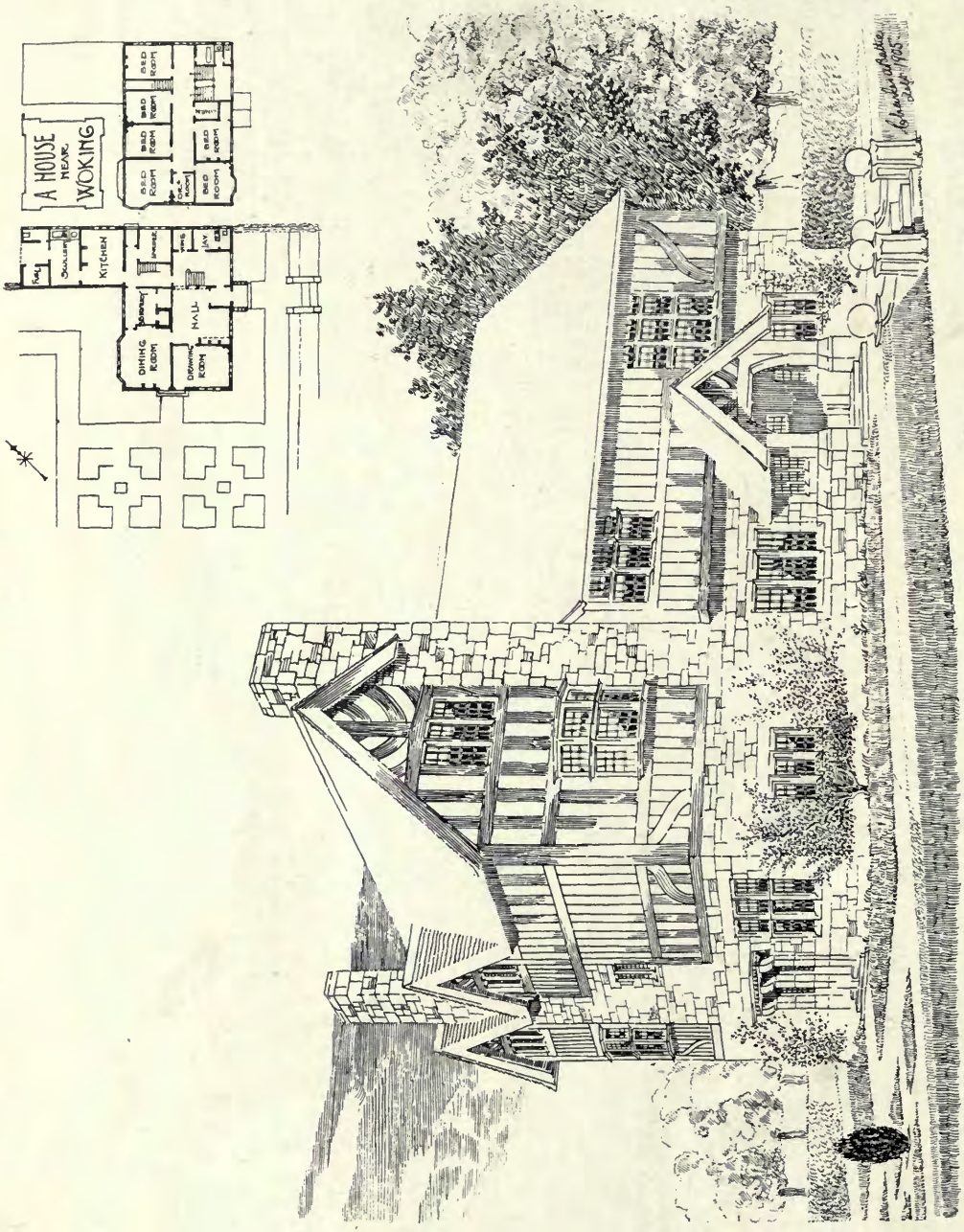

1564. *House near Woking*, CHARLES A. BATTIE, Architect.

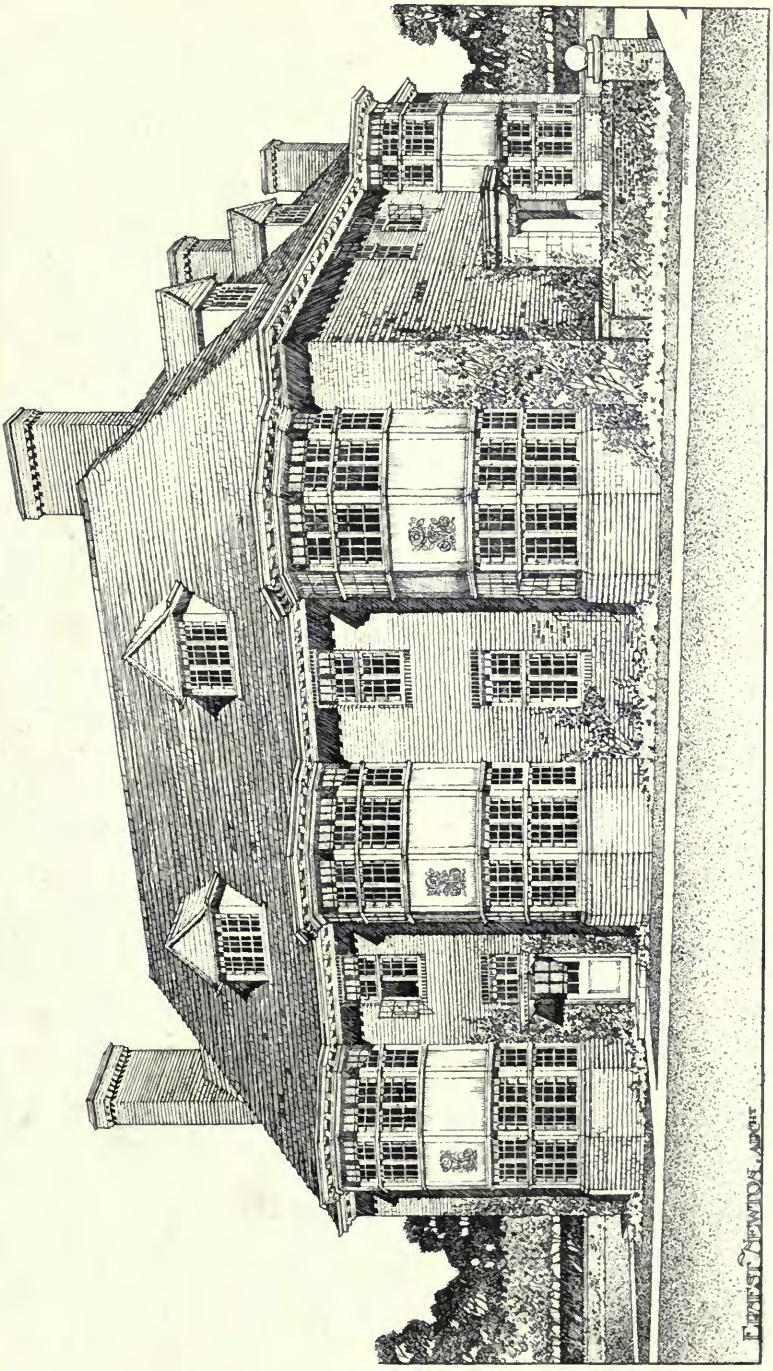

1512. *Proposed House at Reigate*, ERNEST NEWTON, Architect.

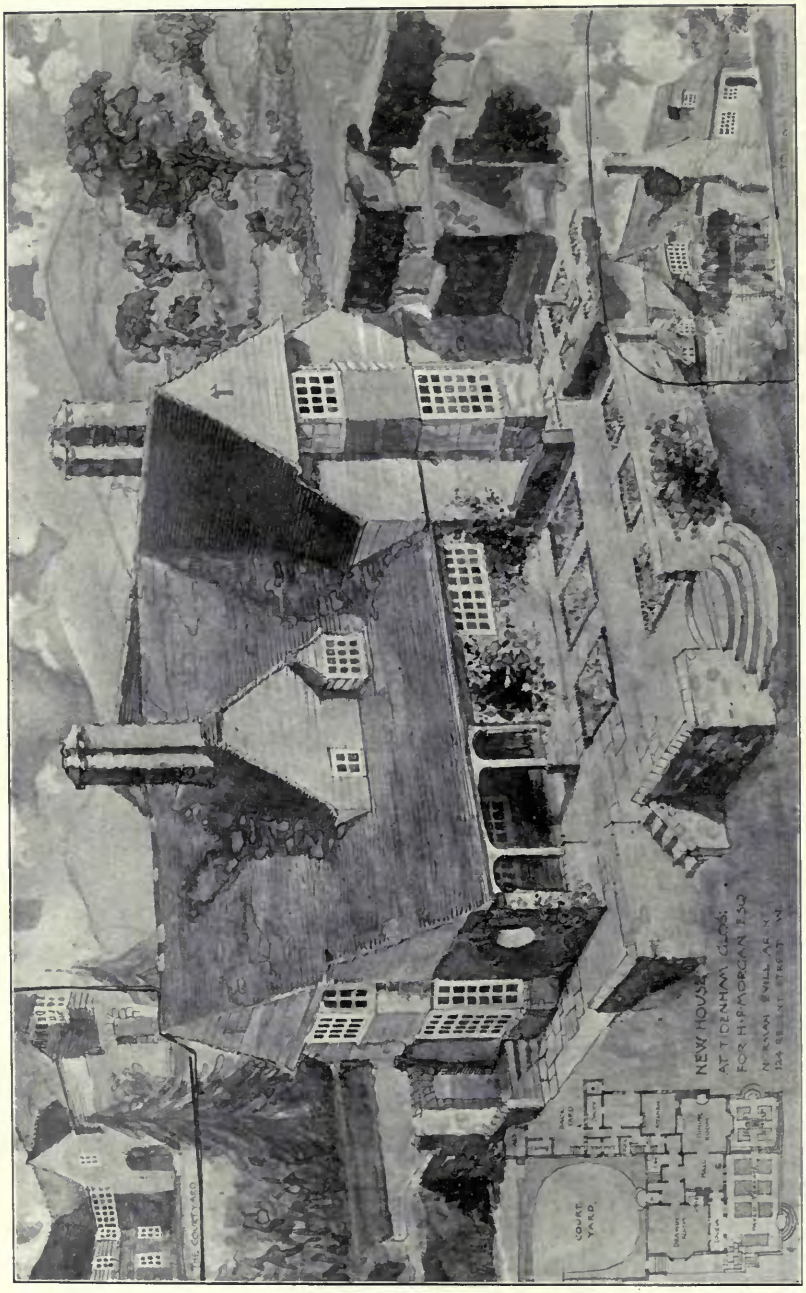

1456. *House at Tidenham, Gloucestershire*, NORMAN EVILL, Architect.
(For Plans, *see* p. 53.)
Joinery Work: William Cowlin and Son, Stratton Street, Bristol.

HOUSE AT TIDENHAM,
GLOUCESTERSHIRE
NORMAN EVILL, ARCHITECT

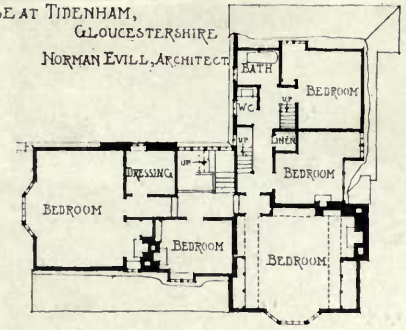

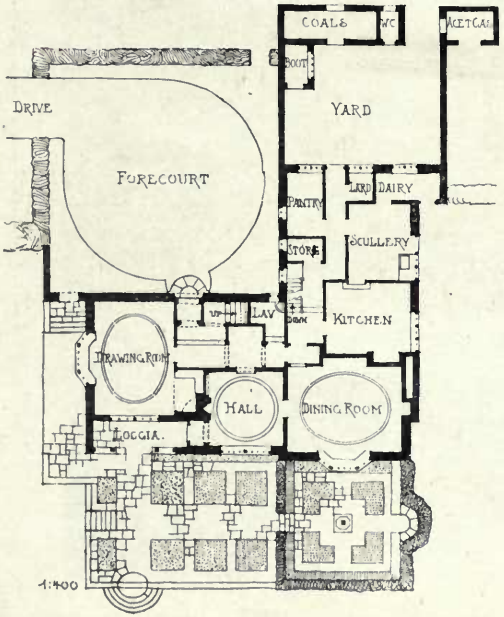

HOUSE AT SHILLINGSTONE
DORSET.
CHARLES E. PONTING, ARCHITECT.

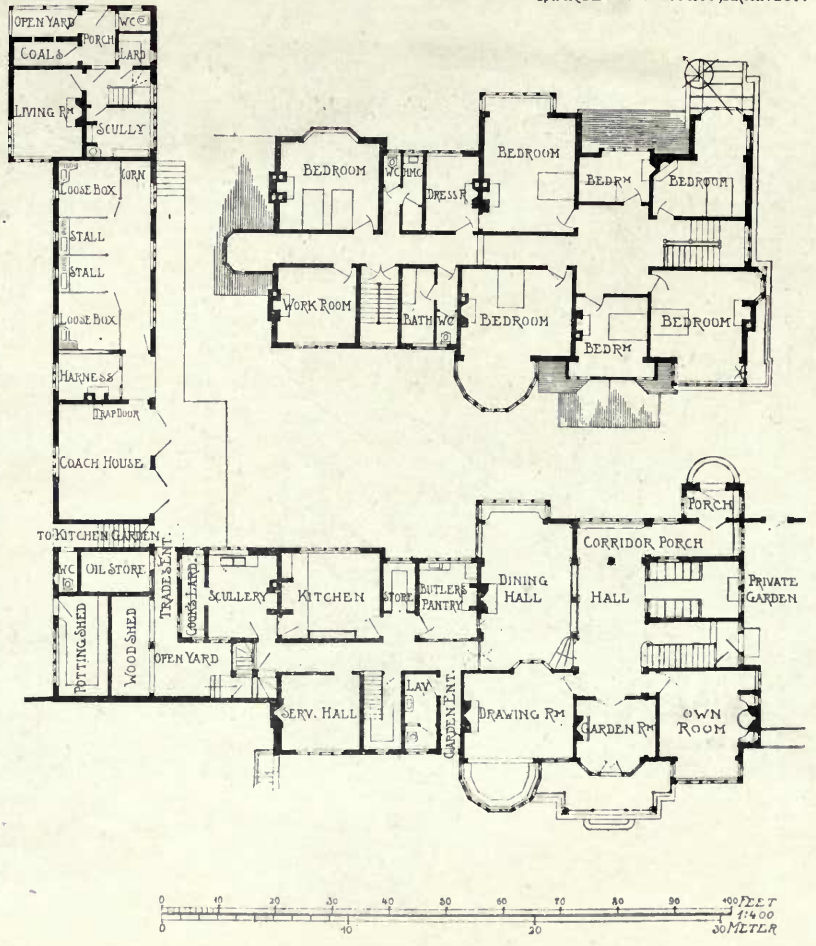

1505. *House at Shillingstone, Dorset*, CHARLES E. PONTING, Architect.
(For Plans, *see* p. 53.)

1607. *Proposed House at Forest Row, Sussex*, ALLAN F. VIGERS, Architect.

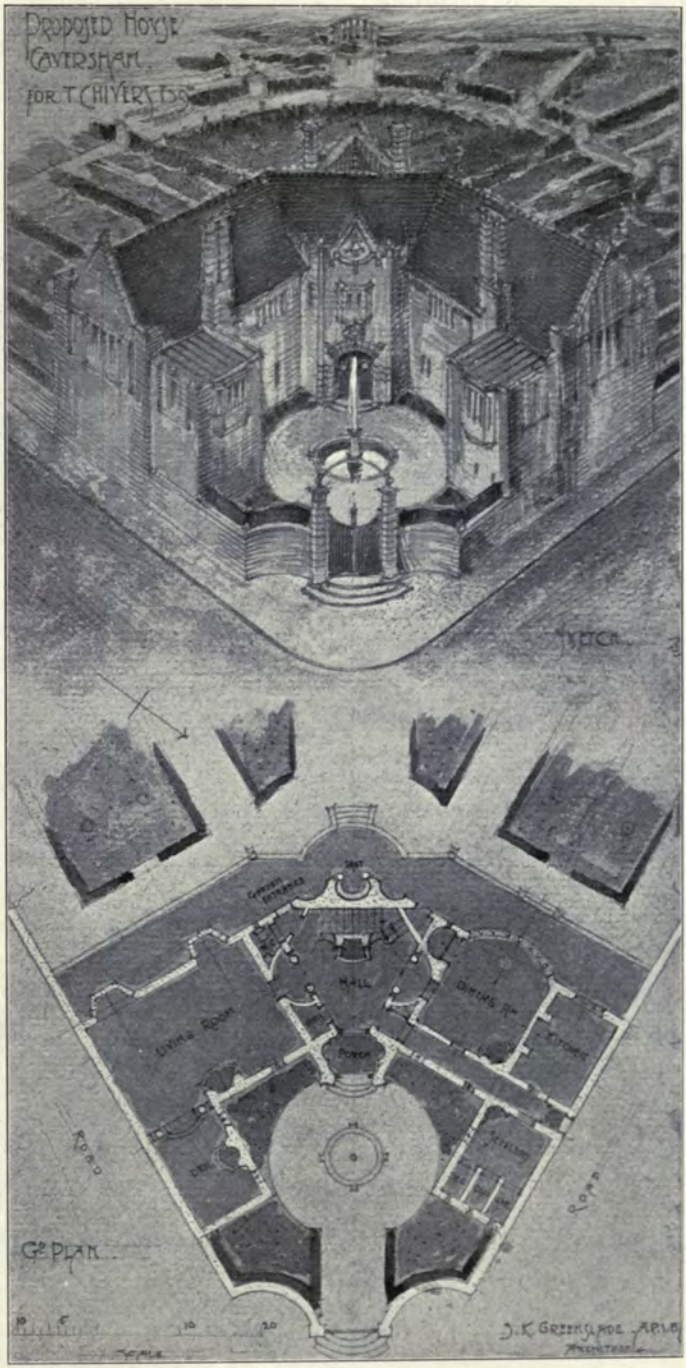

1520. *House at Caversham, Oxon*, SIDNEY K. GREENSLADE, Architect.

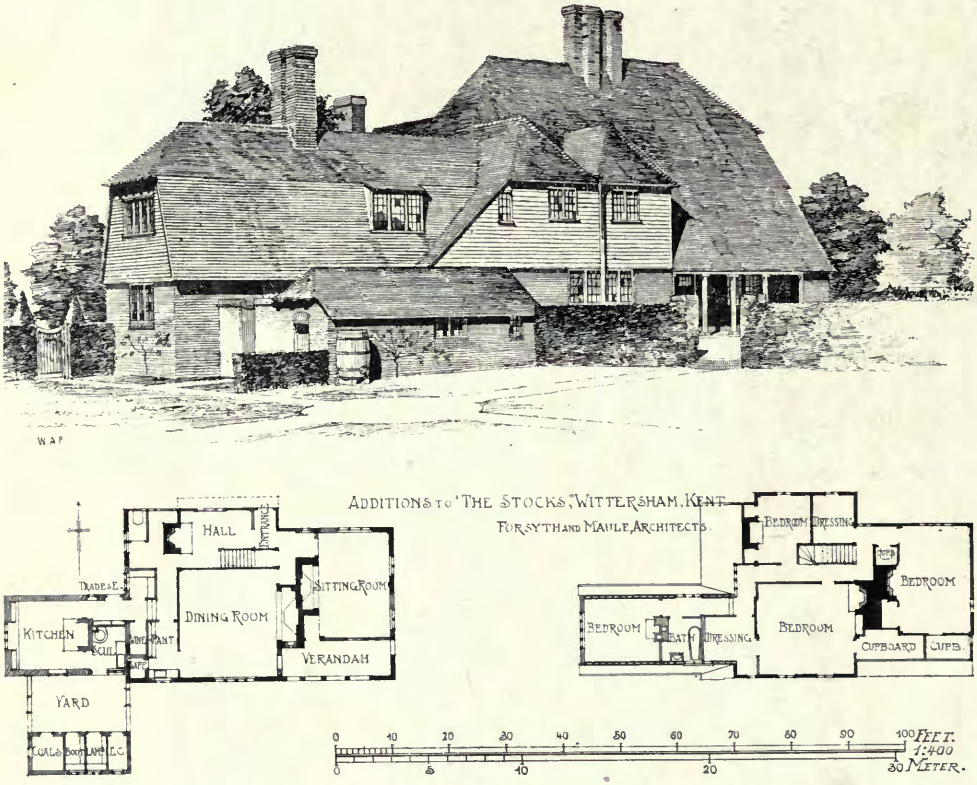

1563. *Additions to "The Stocks," Wittersham, Kent*, FORSYTH AND MAULE, Architects.

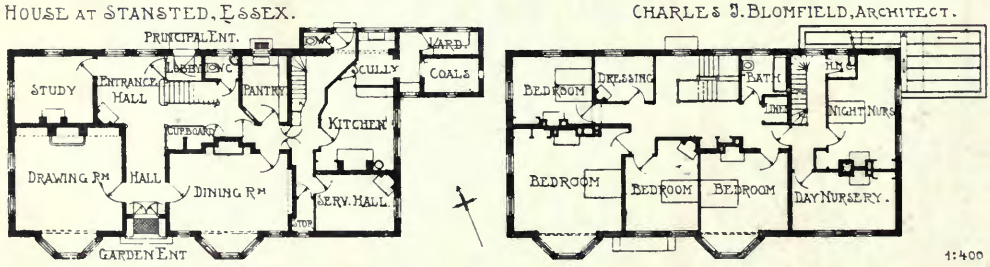

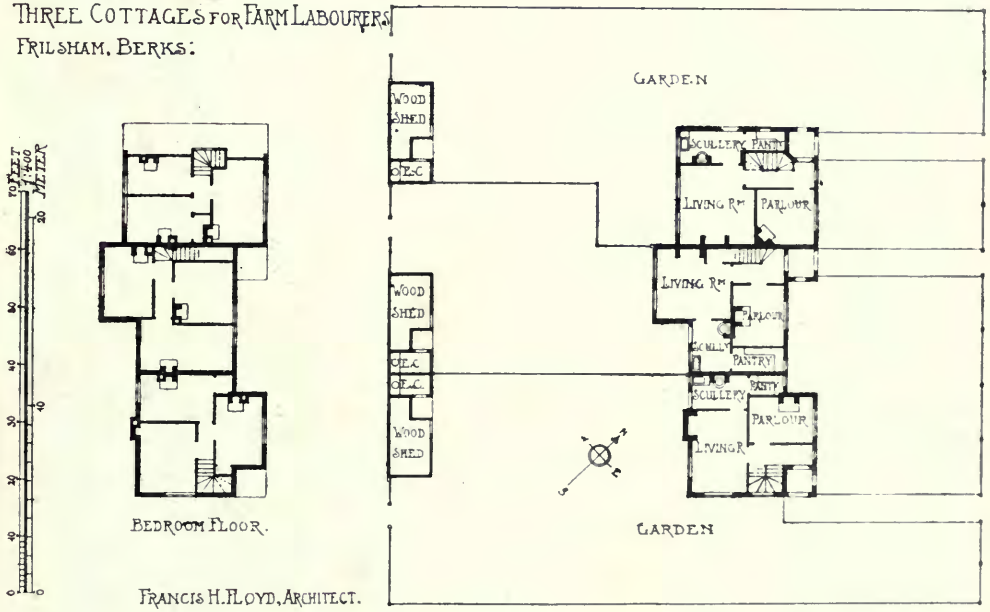

1421. *Three cottages for farm labourers, Frilsham, Berks.*, FRANCIS H. FLOYD, Architect.

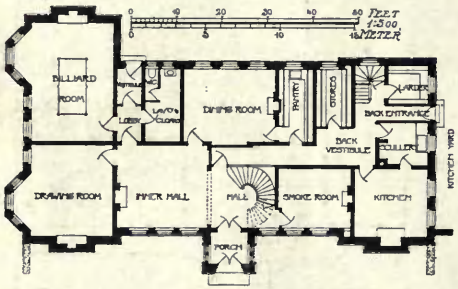

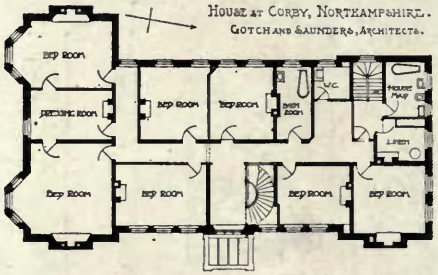

1557. *House at Corby, Northamptonshire*, GOTCH AND SAUNDERS, Architects.

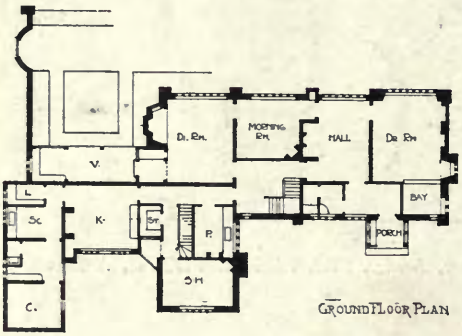

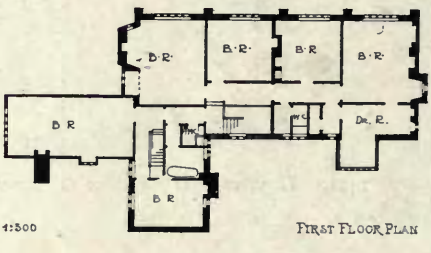

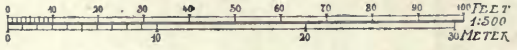

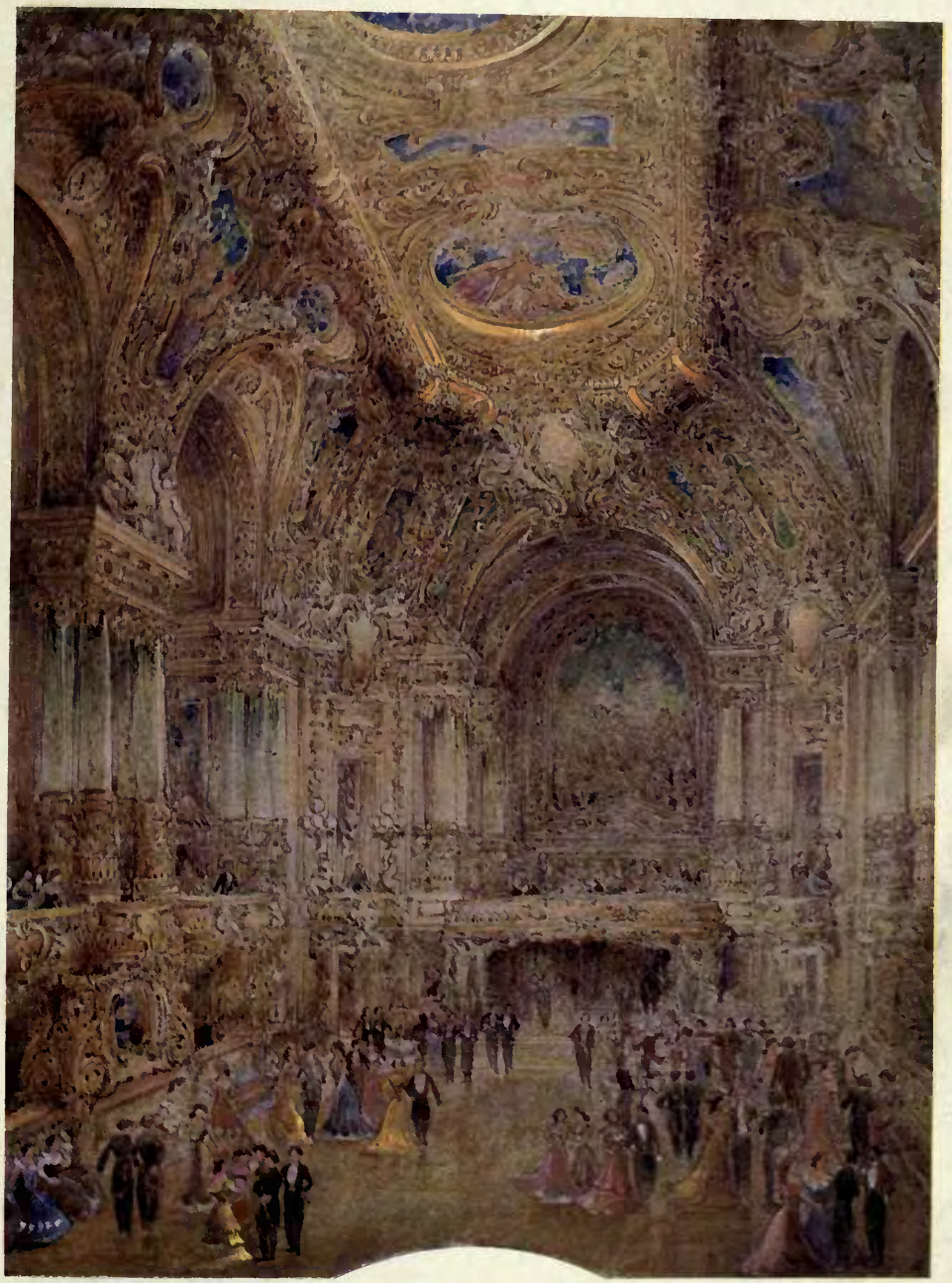

4000. *Galerie des fêtes*, FOURNIER DE SAINT-MAUR, Architecte.
(Medaille III. Classe, Encouragement special de l'Etat.)

Paris Salon, 1905.

PARIS SALON
1905

4012. *Nid de montagne*, PAUL GÉRARD, Architecte.
(Mention honorable.)
(For Plans, *see* p. 73.)

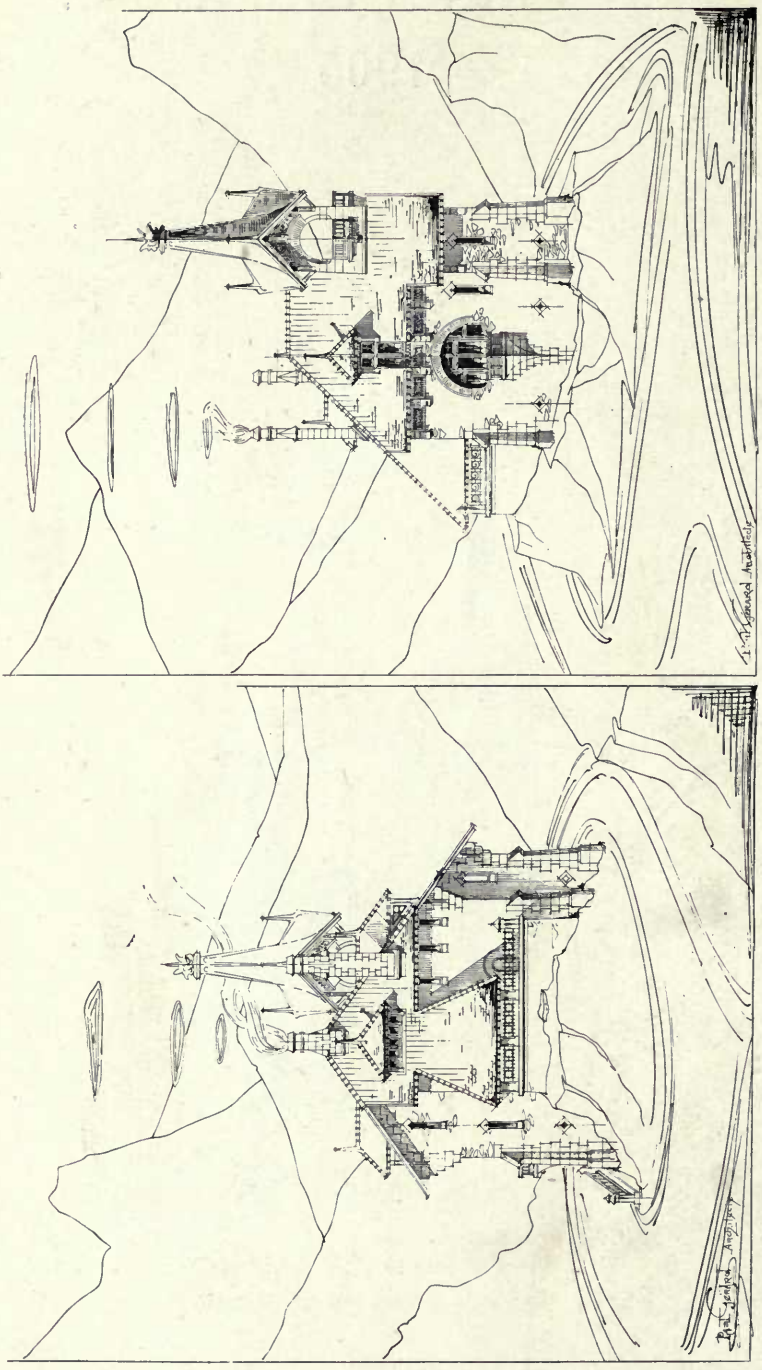

4012. *Nid de montagne*, PAUL GÉRARD, Architecte.
(Mention honorable.)

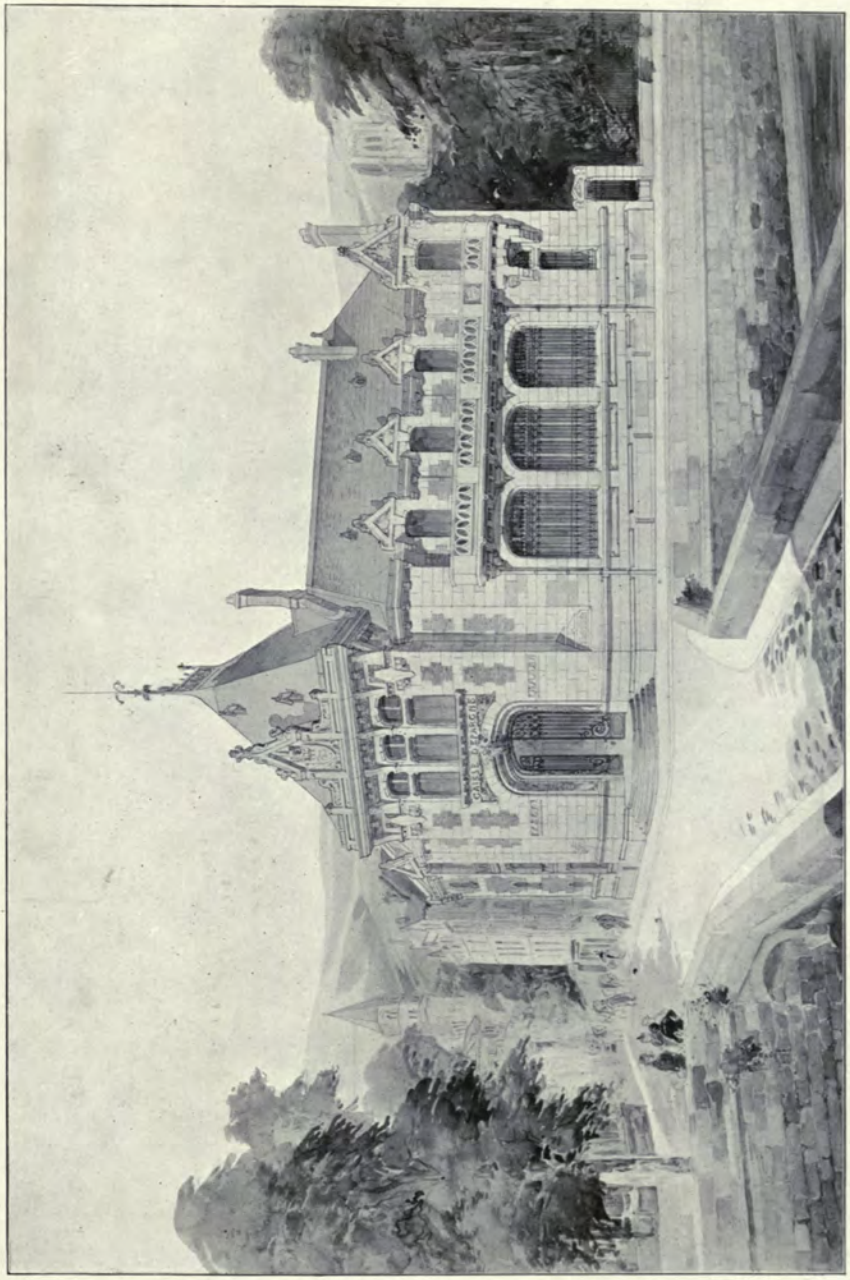

4006. *Hôtel de Caisse d'Epargne, Montbrison*, L. GAUDIBERT, Architecte.
(Medaille III. Classe.)
(For Plans, *see* p. 105.)

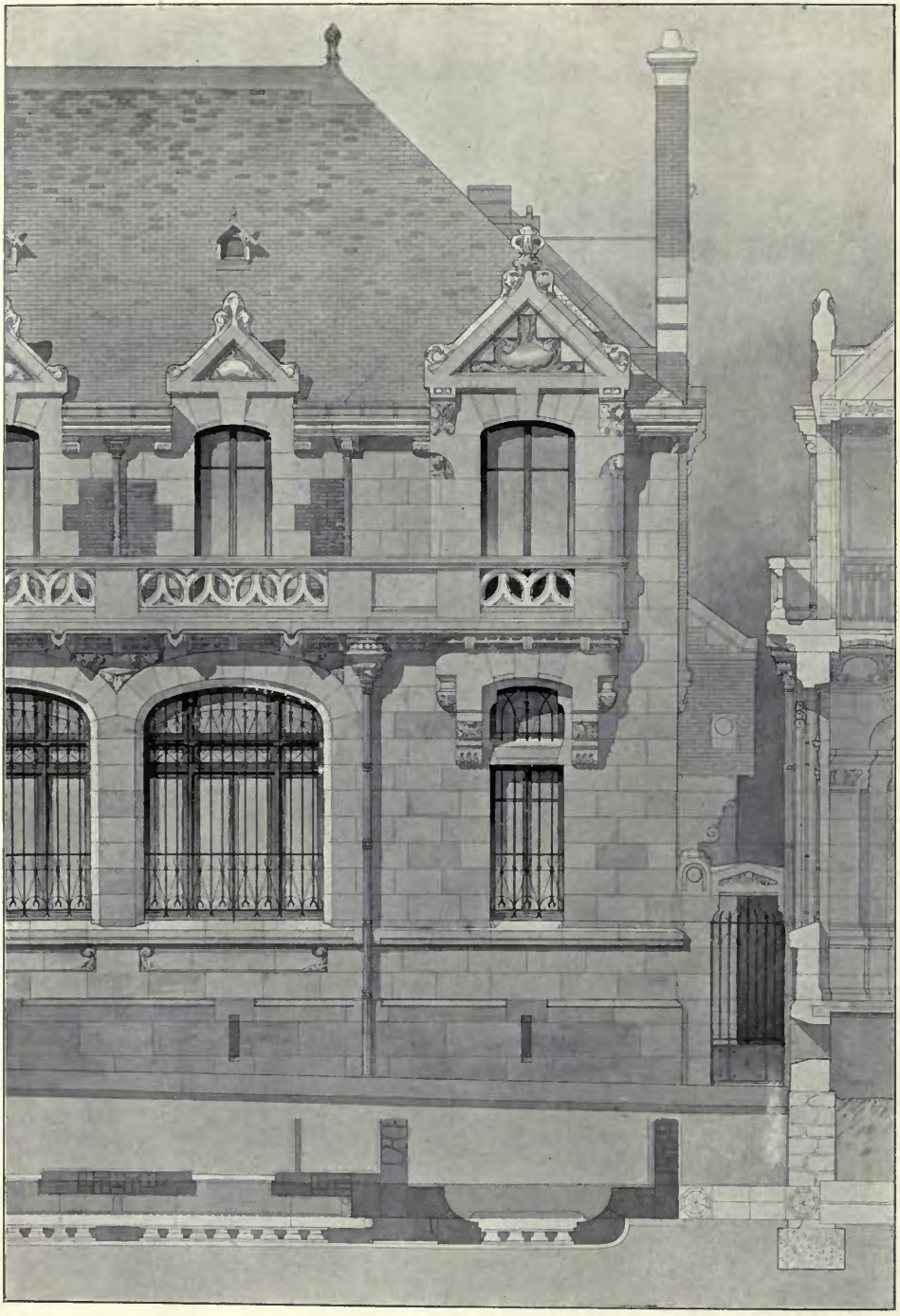

0 10 20 30 FEET 1:100
0 5 10 METER

4006. *Hôtel de Caisse d'Epargne, Montbrison.* L. GAUDIBERT, Architecte.

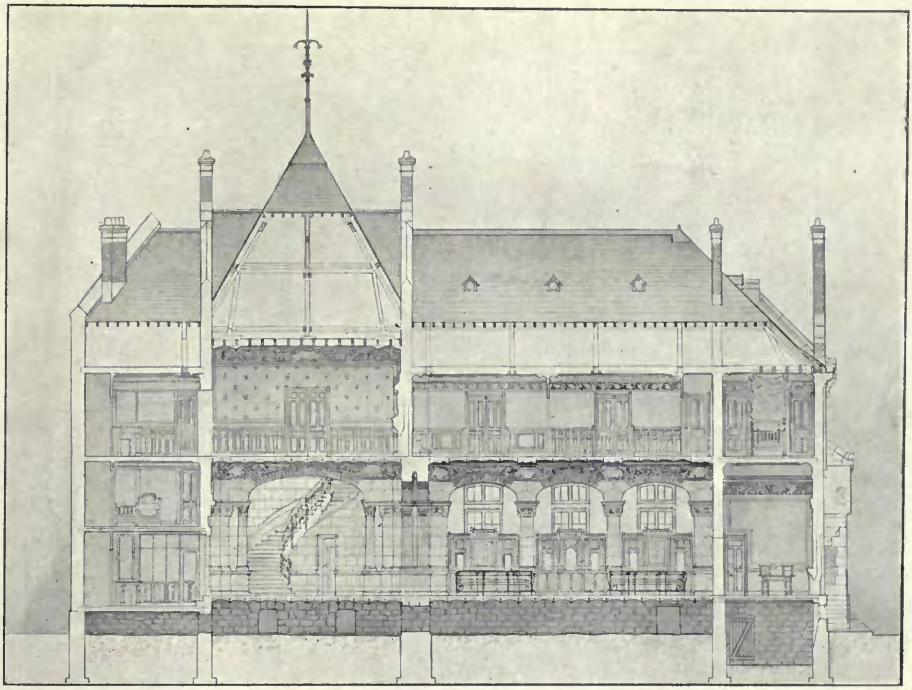

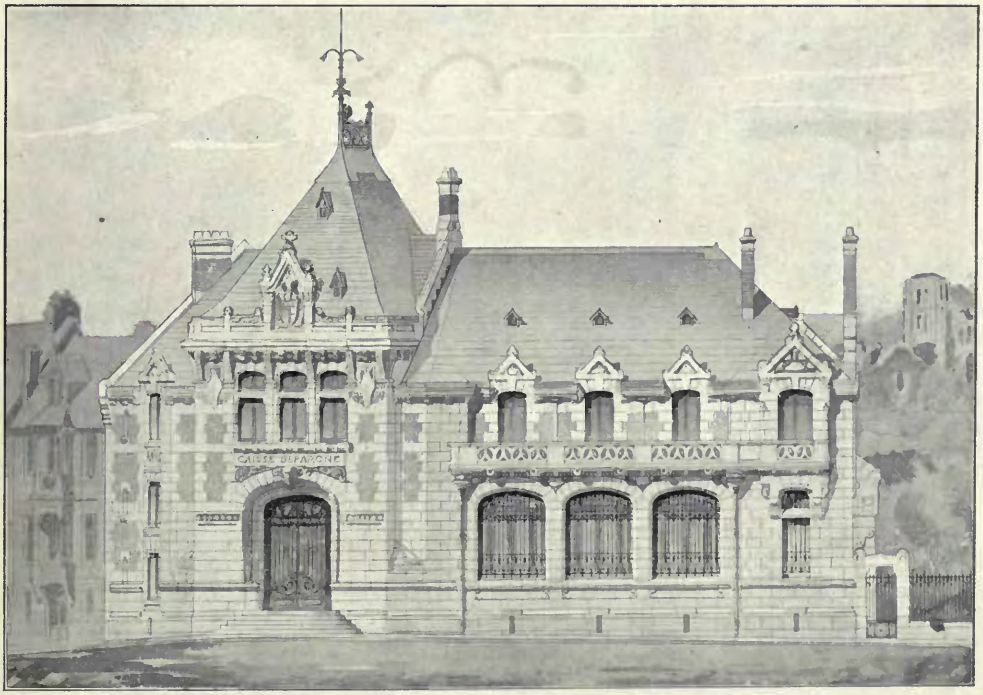

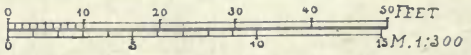

4006. *Hôtel de Caisse d'Epargne, Montbrison*, L. GAUDIBERT, Architecte.
(For Plans, *see* p. 105.)

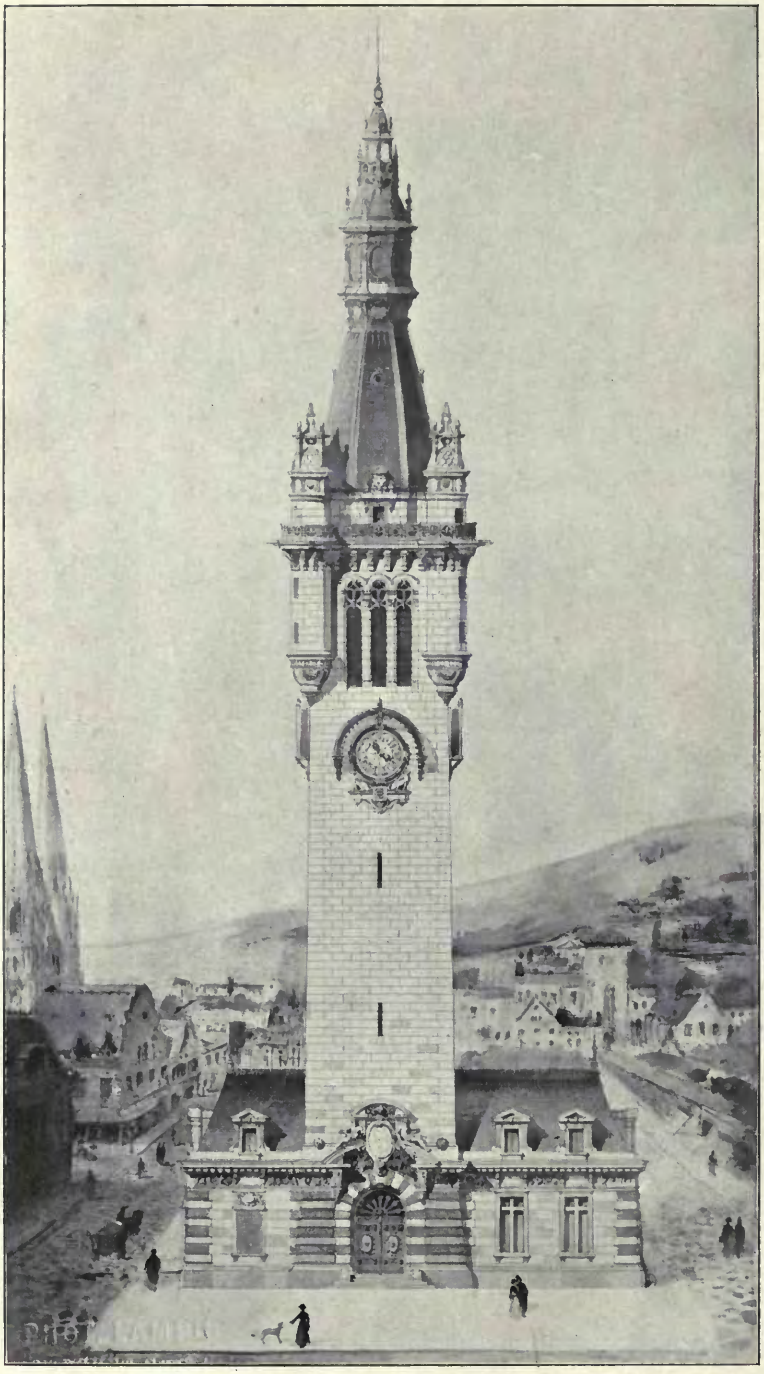

4127. *Un beffroi*, J. PUTHOD, Architecte.
(I. Prix.)

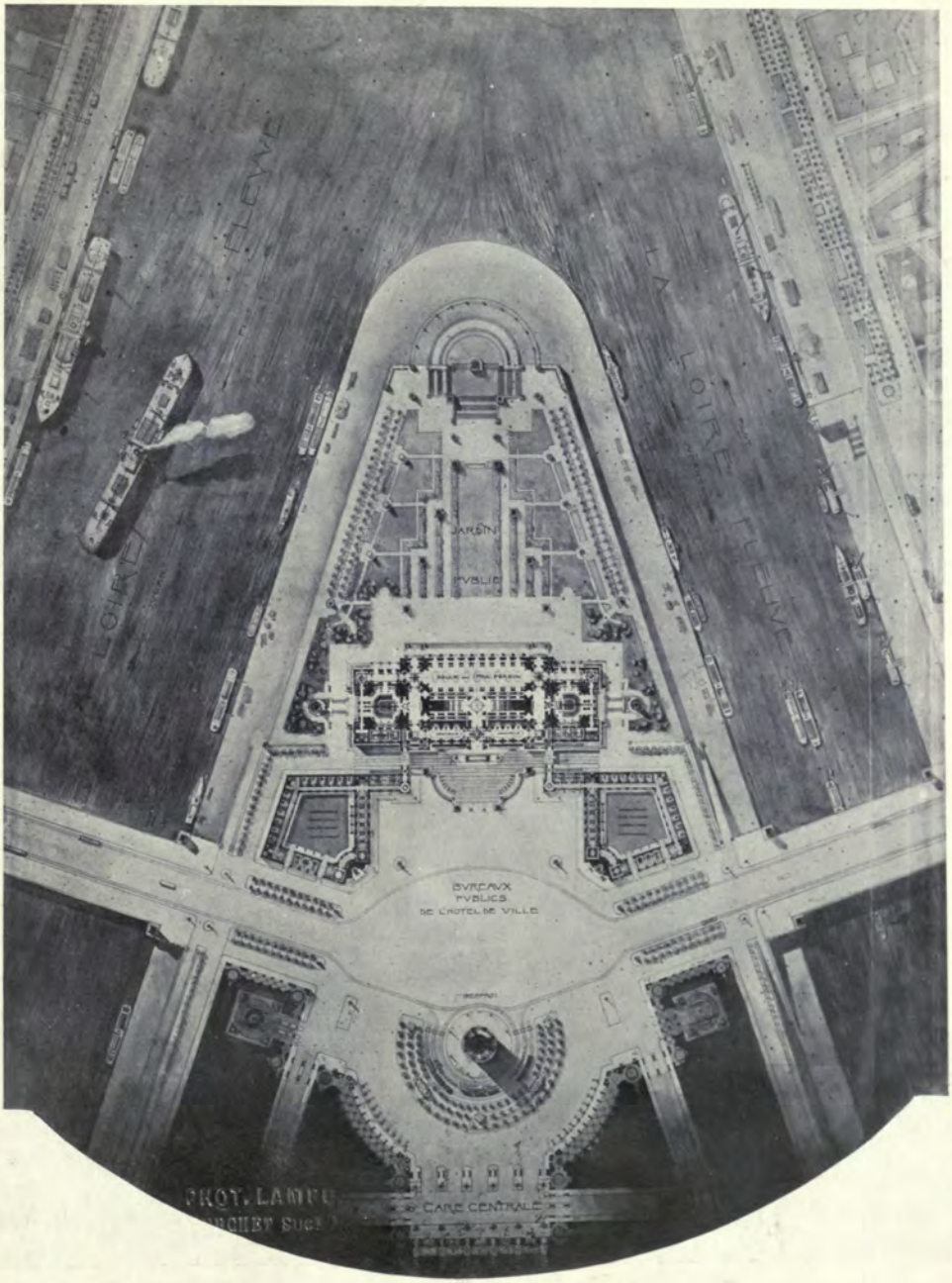

Plan général.

3959. *Palais municipal, pour un grand port fluvial*, P. E COUTANT, Architecte.
(I. Prix.)

3959. *Palais municipal, pour un grand port fl*

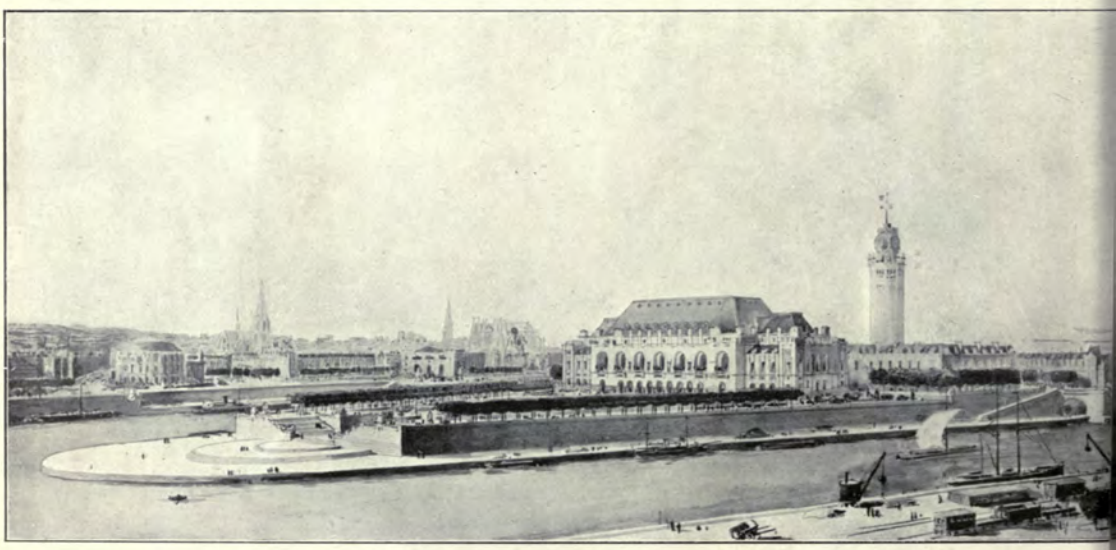

Perspective.

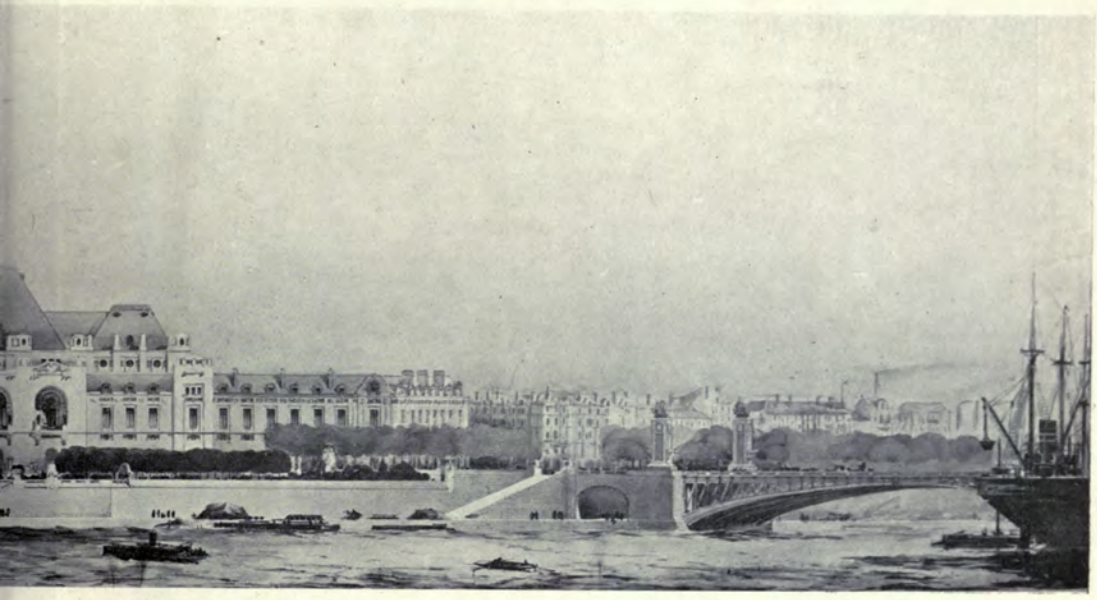

. COUTANT, Architecte. Bourse de Voyage de l'Etat.

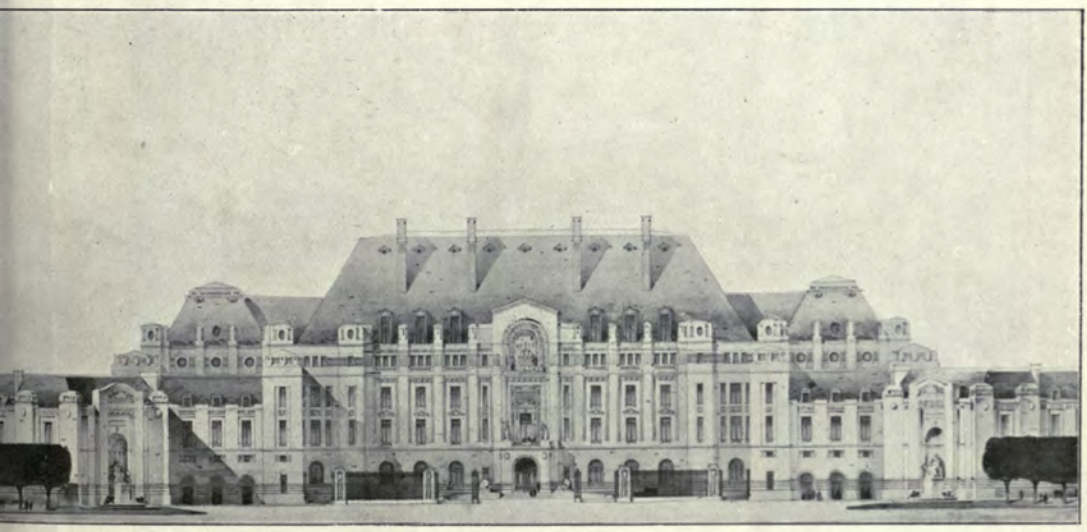

Façade postérieure (*Place publique*).

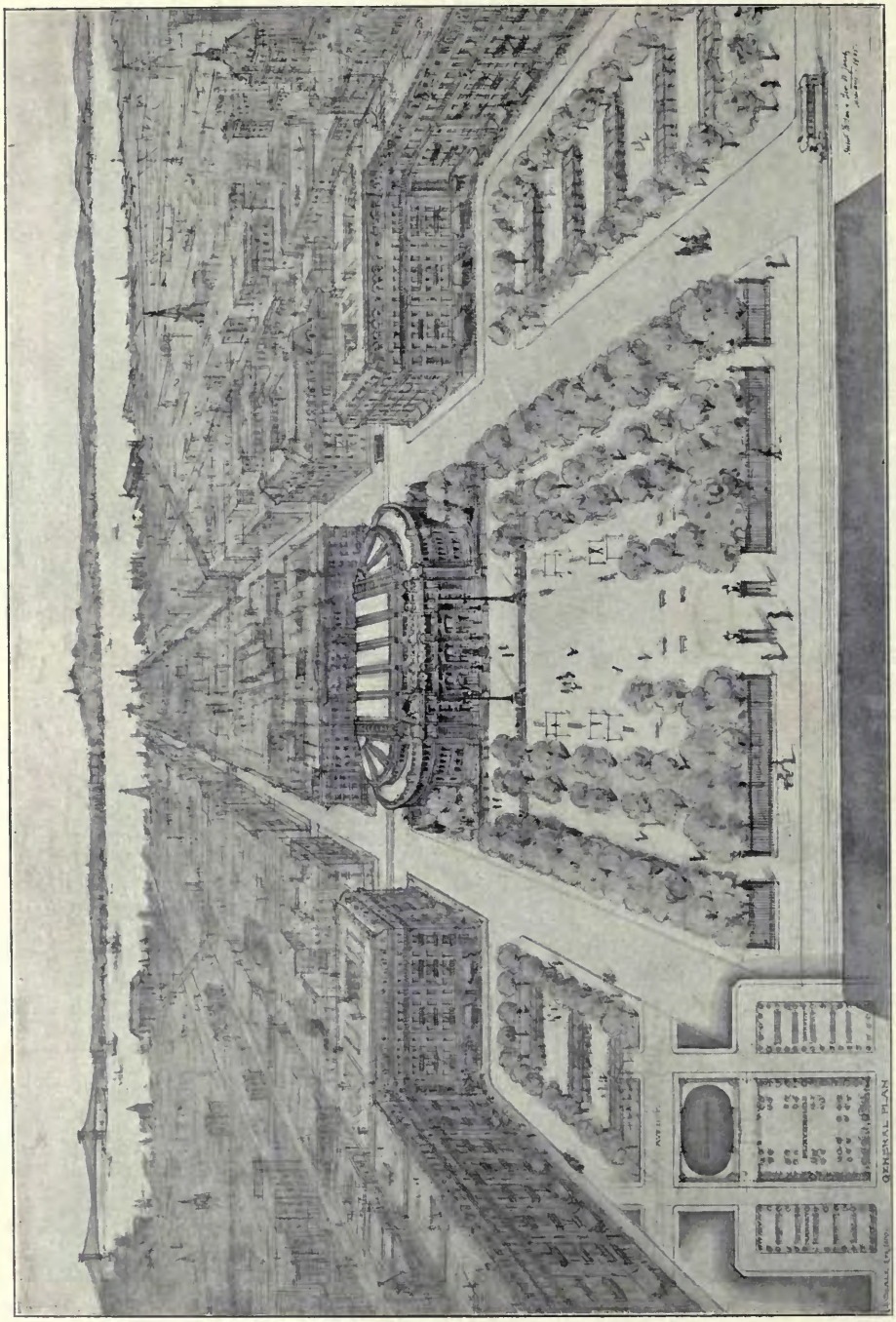

4047. *Gymnase.—Bains publics, pour quartier peuplé, à New York*, H. M. BAER ET G. W. JACOBY, Architectes.
(Mention honorable.)

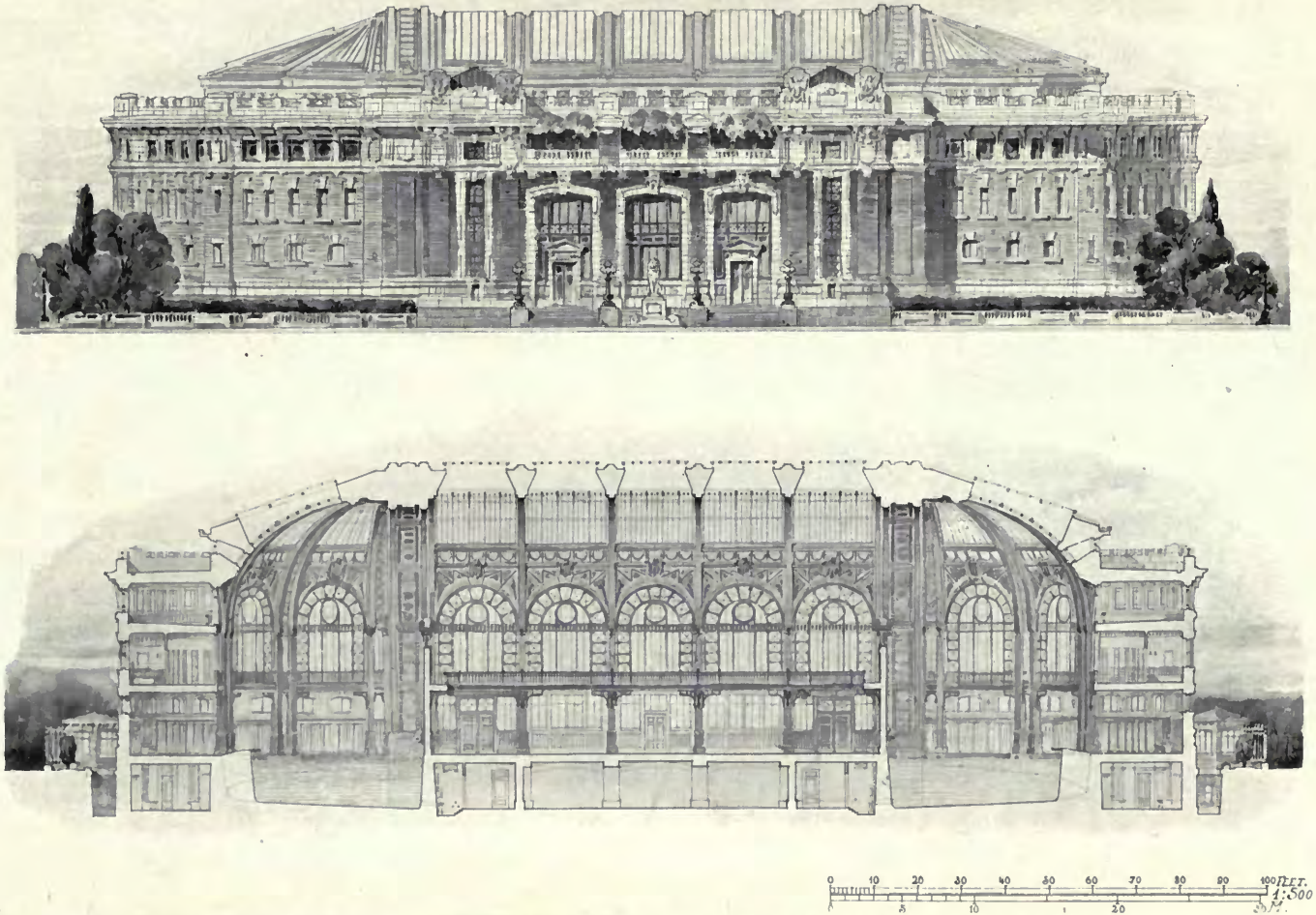

4047. *Gymnase.—Bains publics, pour un quartier peuplé, à New York*, H. M. BAER ET G. W. JACOBY, Architectes.

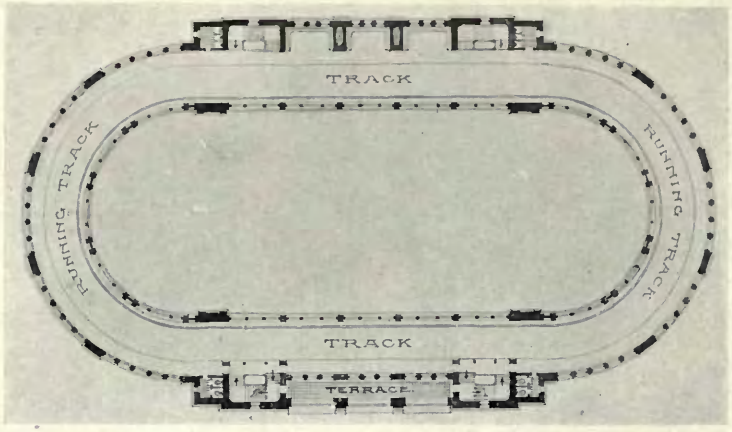

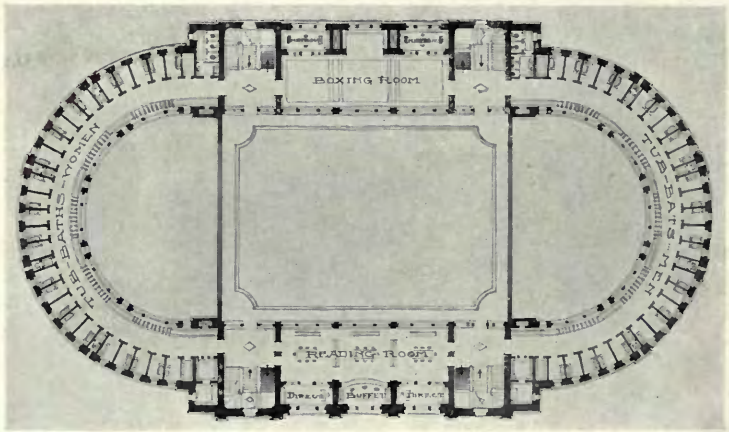

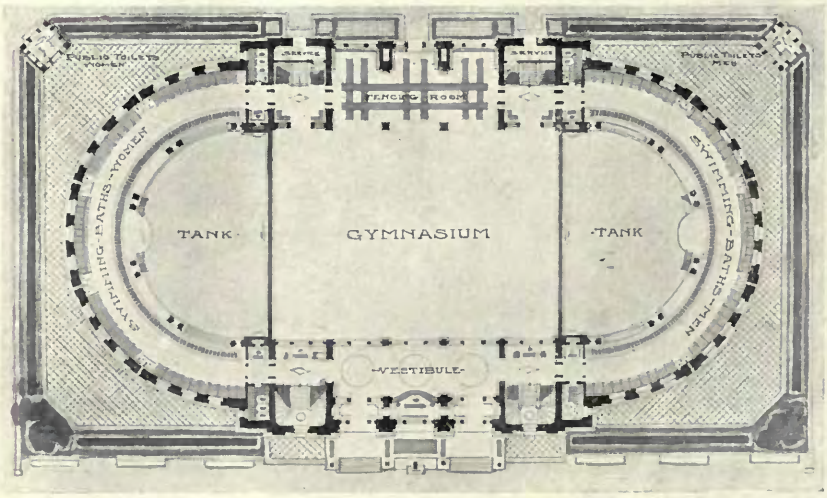

1 : 800

4047. *Gymnase et Bains publics*, H. M. BAER ET G. W. JACOBY, Architectes.

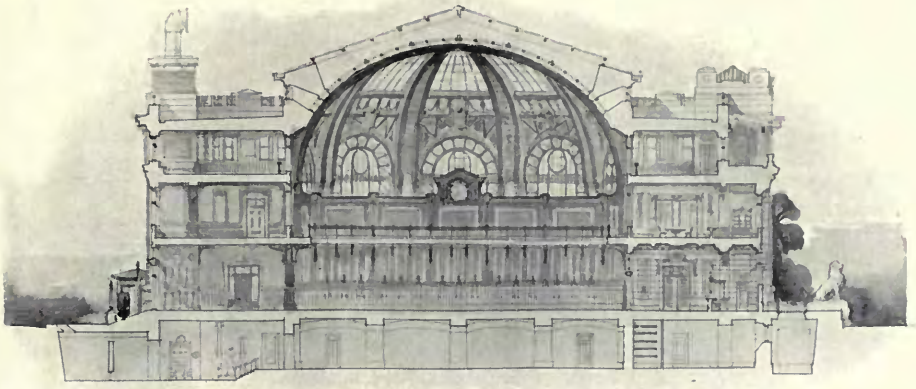

1 : 500

4047. *Gymnase et Bains publics*, H. M. BAER ET G. W. JACOBY, Architectes.

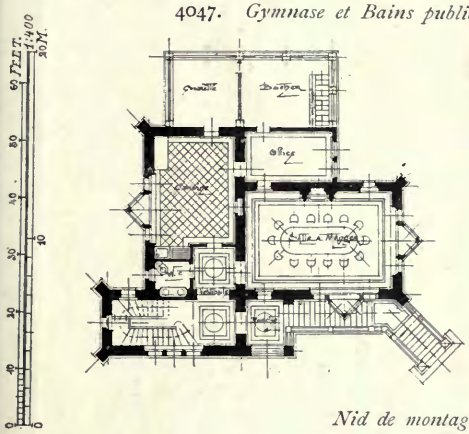

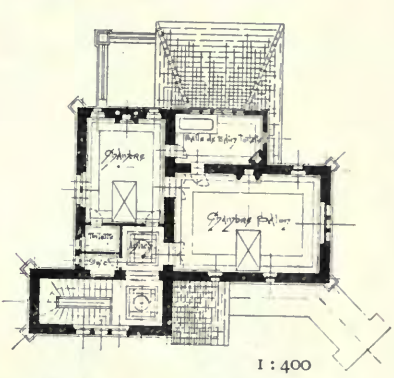

1 : 400

Nid de montagne, PAUL GÉRARD, Architecte.

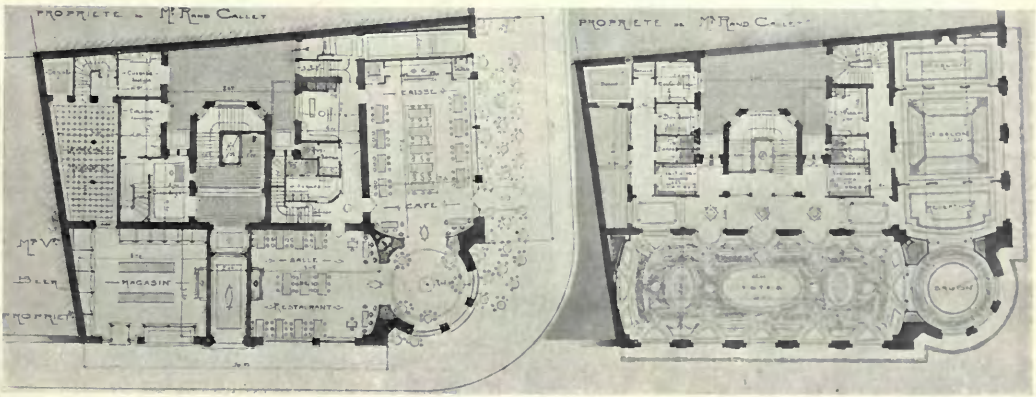

Rez-de-Chaussée. *Troisieme Etage.*

Hôtel pour des Sociétés d'Ingénieurs à Saint Etienne, LÉON ET MARCEL LAMAIZIÈRE, Architectes.

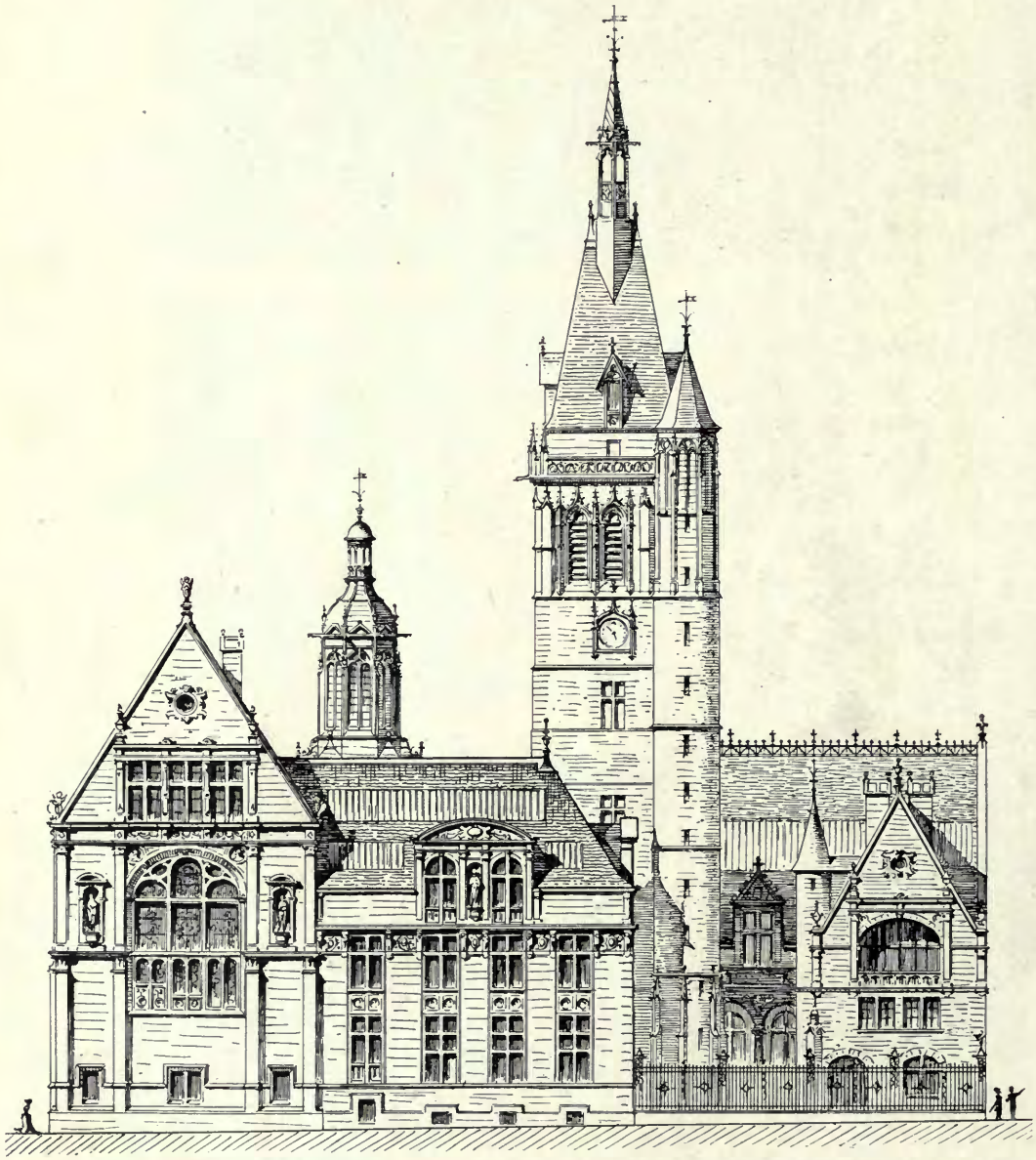

1 : 400

4093. *Projet de musée pour la ville d'Orléans*, H. E. MOREAU ET L. RAPINE, Architectes.

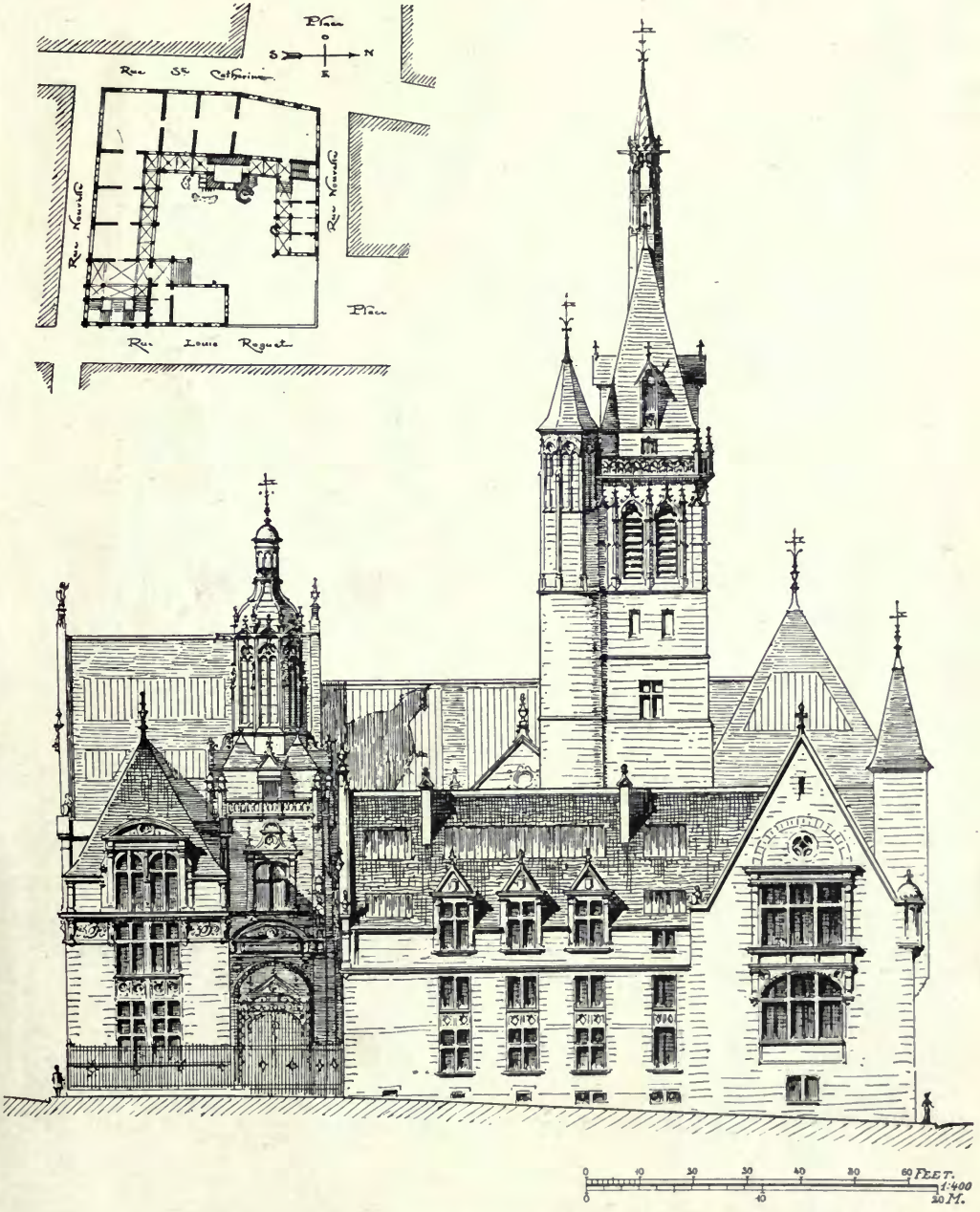

4093. *Projet de musée pour la ville d'Orléans*, H. E. MOREAU ET L. RAPINE, Architectes.

4056. *Un hôtel pour des Sociétés d'Ingénieurs à St. Etienne*,
LÉON ET MARCEL LAMAIZIÈRE, Architectes. (Mention honorable.)
(For Plans, *see* p. 73.)

SCULPTURES

1905 II

1725. *Fine Arts, Panel for Pedestal of the Queen Victoria Memorial, Wellington, N.Z.*, ALFRED DRURY, A.R.A., Sculptor.

1646. *Brotherhood, Part of the Gladstone Memorial,*
HAMO THORNYCROFT, R.A., Sculptor.

1645. *A Drummer Boy, Dettingen*, 1743, *Part of the Memorial to the King's Liverpool Regiment*, W. GOSCOMBE JOHN, A.R.A., Sculptor.

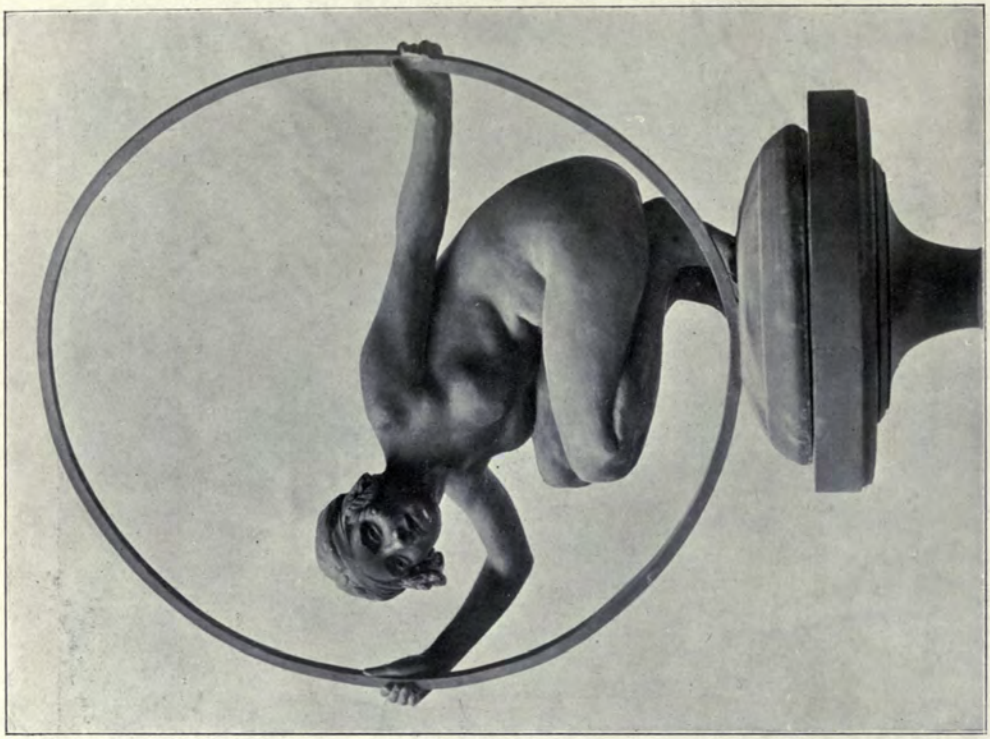

1734. *Greek Dancer*, GILBERT BAYES, Sculptor.

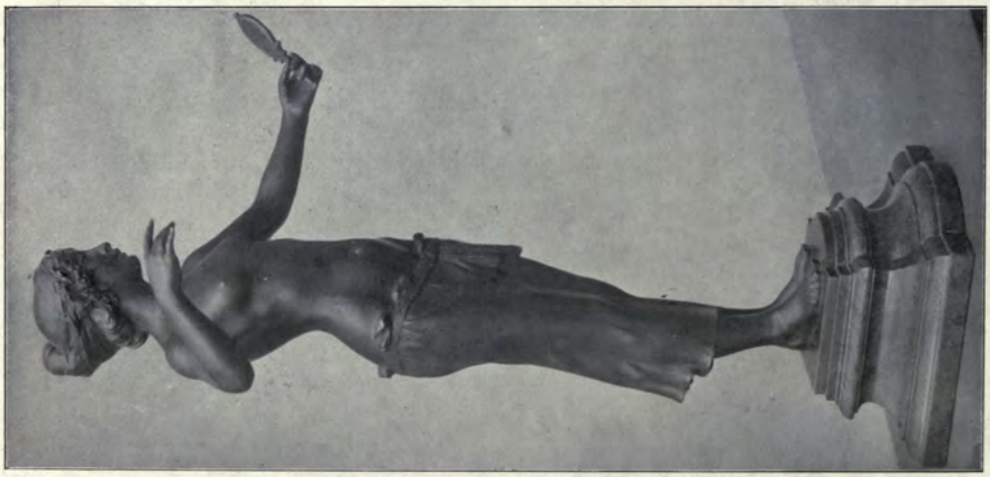

1770. *Vanity*, HEINRICH WIRSING, Sculptor.

Feeding the Hungry.

1657. *Maternity.*

Part of Memorial to the late Queen Victoria at Nottingham, ALBERT TOFT, Sculptor.

Clothing the Nakea.

1829. *Æolus ruling the four winds*,
EDWARD G. BRAMWELL, Sculptor.

1654. *Sisters*,
E. ROSCOE MULLINS, Sculptor.

1658. *Hagar and Ishmael*,
MAX KLEIN, Sculptor.

3569. *Lion*,
L. RICHÉ, Statuaire,
Medaille II. Classe.
Paris Salon. 1905.

3574. *Orpheline*,
C. H. ROBERT-CHAMPIGNY, Statuaire,
Acquis par l'Etat.
Paris Salon, 1905.

3622. *La Danse sacrée*, VICTOR J. SÉGOFFIN, Statuaire, Medaille I. Classe.
Paris Salon, 1905.

2846. *Monument d'Edouard Pailleron*, L. B. BERNSTAMM, Statuaire, Destiné au Parc-Monceau.

Paris Salon, 1905.

3508. *A la mémoire du peintre Elie Delaunay*, V. PÉTER, Statuaire. Medaille I. Classe. *Paris Salon*, 1905.

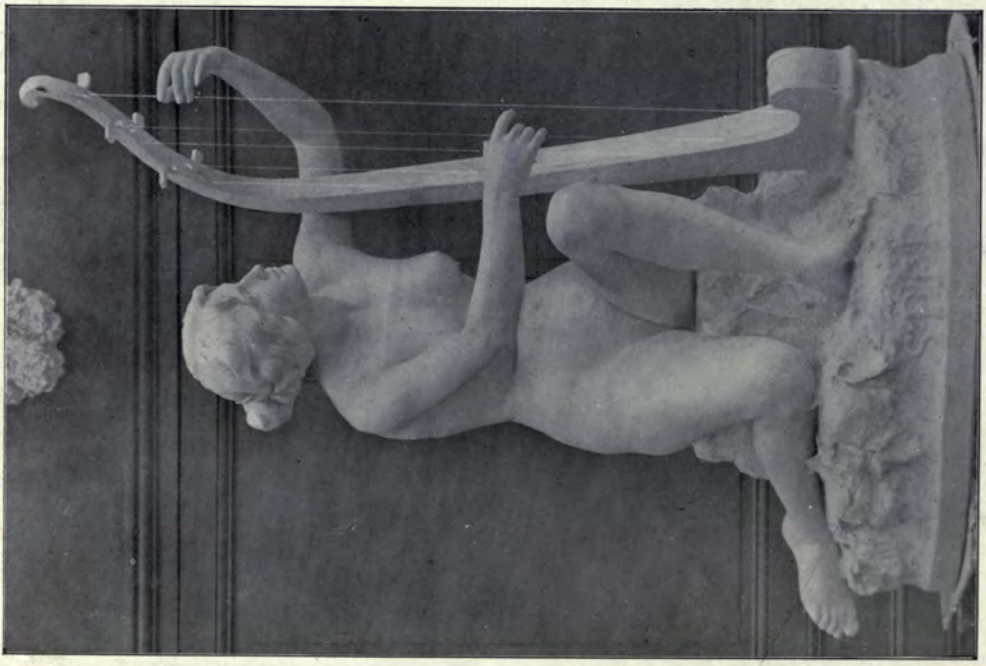

3637. *Sperando*, T. F. SOMME, Statuaire. *Paris Salon*, 1905.

3662. *L'Escaut.* C. H. THEUNISSEN, Statuaire, 3663. *La Seine.*
Paris Salon, 1905. Décoration du pont du Canal, à Saint Quentin.

2786. *Les Mystères douloureux . . . Et demain!!!*
C. ALAPHILIPPE, Statuaire,
Medaille III. Classe, Acquis par l'Etat.

3001. *La Fortune*,
Mme. COUTAN MONTORGUEIL, Statuaire,
Commandée par le Conseil général de la Seine.

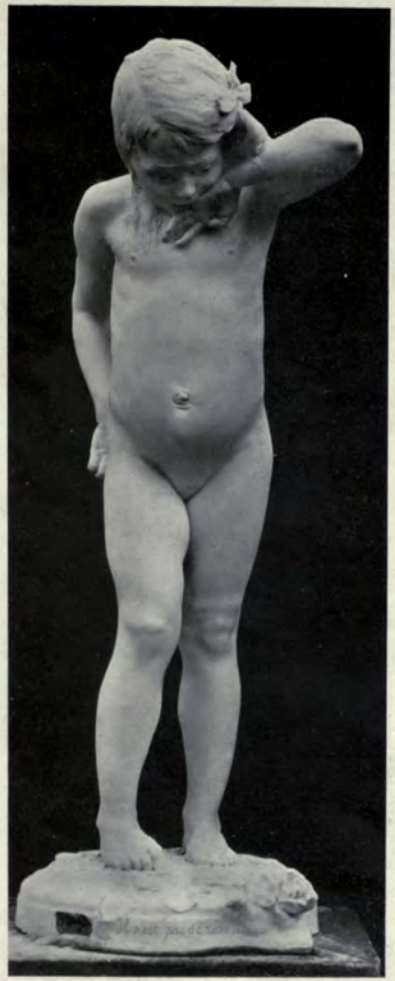

3405. "*Il n'est pas de rose . . .*"
ALIX MARQUET, Statuaire,
Medaille I. Classe.
Paris Salon, 1905.

3099. *Chasseur surpris*, H. EVRARD, Statuaire,
Medaille III. Classe, Encouragement special de l'Etat,
Acquis par la Ville de Paris.
Paris Salon, 1905.

"*L'Enigme*," F. FAIVRE, Statuaire.

"*Le Destin*," F. FAIVRE, Statuaire.

"*Le Printemps*," F. FAIVRE, Statuaire.

3393. *Bacchante surprise*, A. DE MANNEVILLE, Statuaire, Medaille III. Classe.
Paris Salon, 1905.

2792. *Richelieu à La Rochelle*, H. ALLOUARD, Statuaire, appartient à la Ville de Paris.
Paris Salon, 1905.

3648. *Héléna*, RAYMOND SUDRE, Statuaire.
Paris Salon, 1905.

2897. *Le Génie des Arts*, P. E. BRETON, Statuaire.
Paris Salon, 1905.

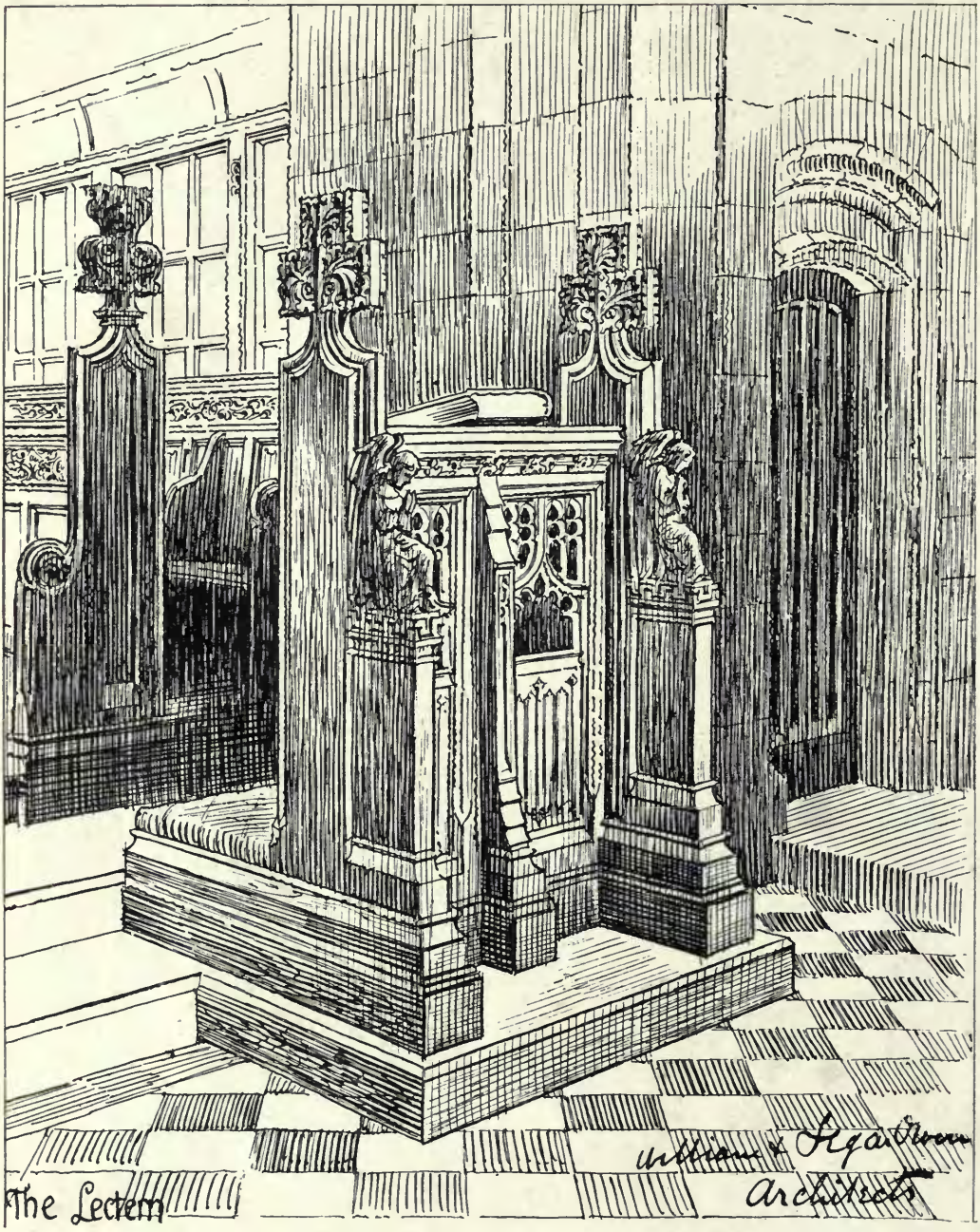

Christ Church, Port Sunlight, WILLIAM AND SEGAR OWEN, Architects.

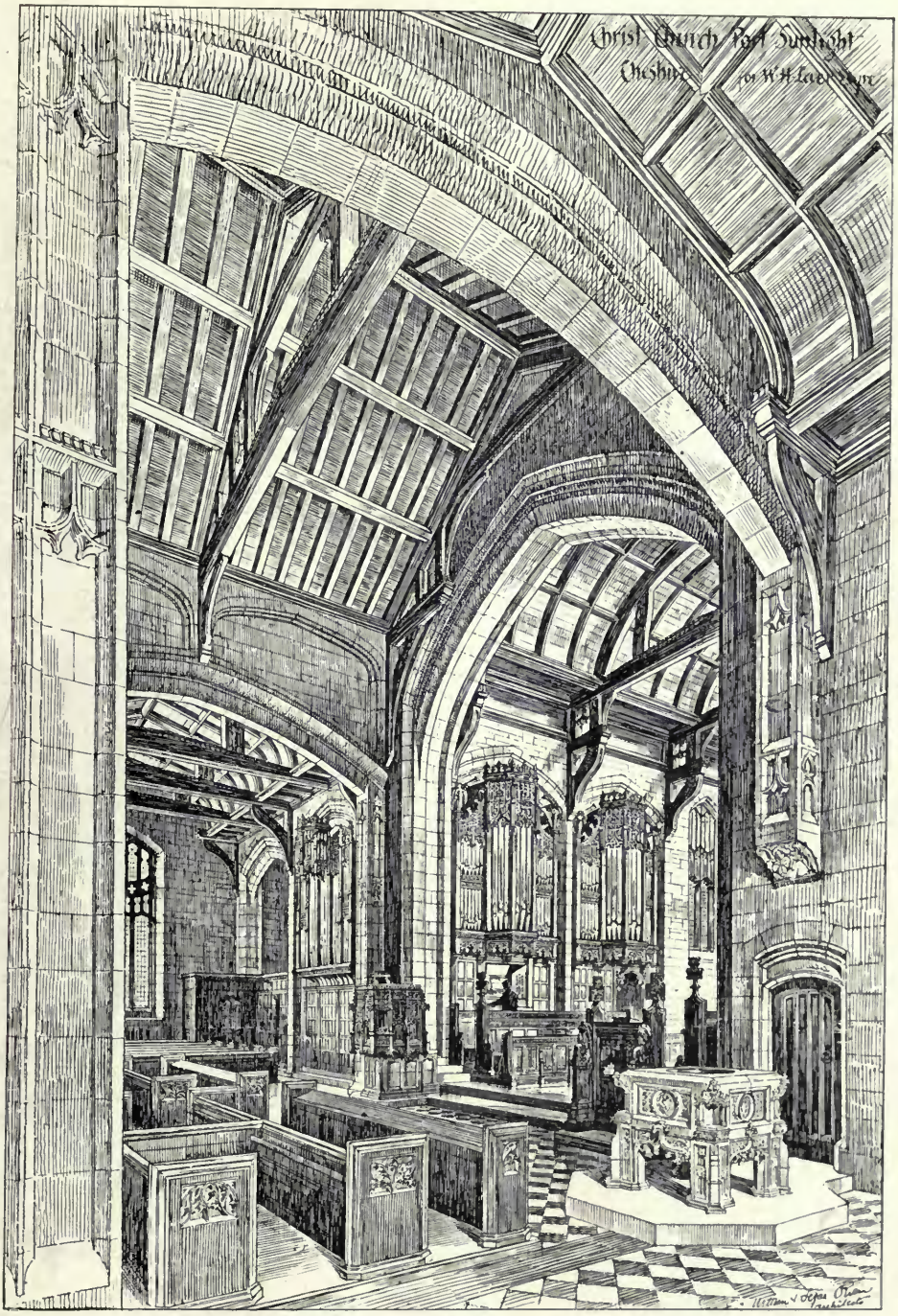

Christ Church, Port Sunlight, WILLIAM AND SEGAR OWEN, Architects.
Organ Fronts, Reredos, Seats, Pulpit, and Reading Desk: James Hatch and Sons, Lancaster.

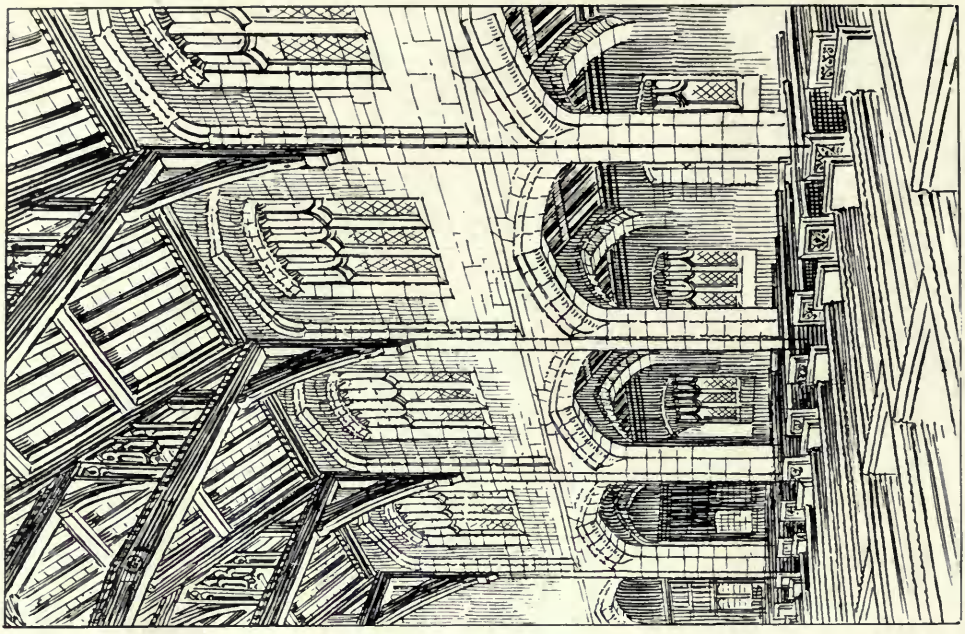

View across Nave.

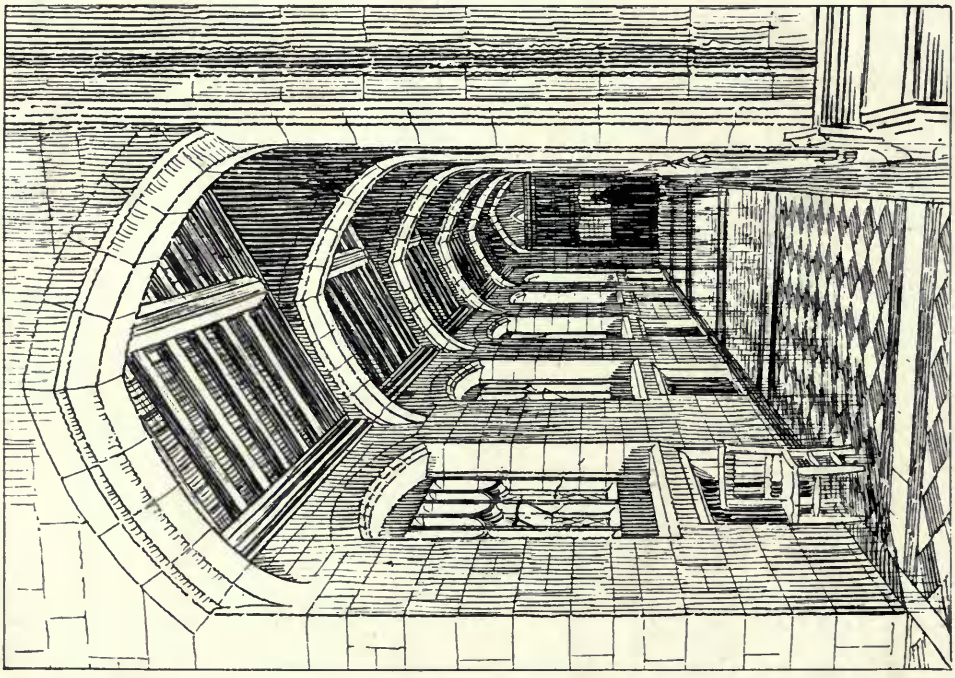

South Aisle.

Christ Church, Port Sunlight, WILLIAM AND SEGAR OWEN, Architects.

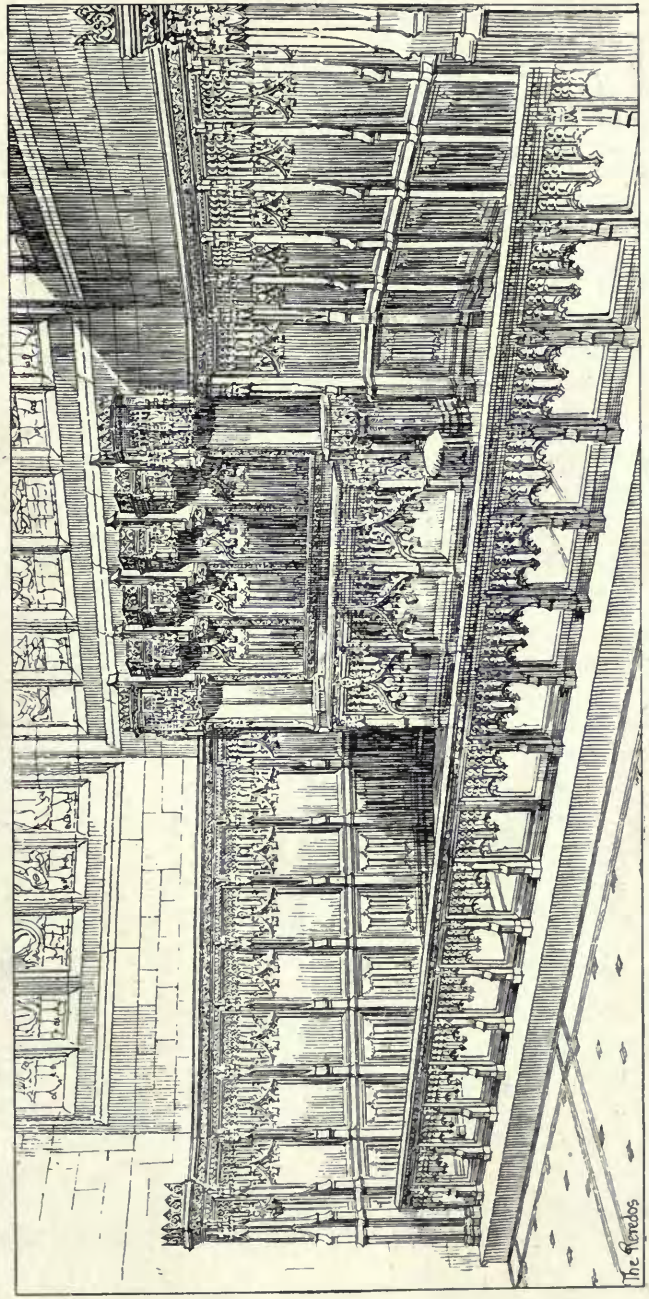

Christ Church, Port Sunlight, The Reredos, WILLIAM AND SEGAR OWEN, Architects.
Organ Fronts, Reredos, Seats, Pulpit, and Reading Desk: James Hatch and Sons, Lancaster.

Yorkshire Penny Bank, Leeds, G. B. BULMER, Architect.
(For Plans, *see* p. 99.)
General Contractors: W. Nicholson and Son, Leeds.
Wrought Iron Casements and the whole of the Metal Work to special designs of the Architect, both inside the Building and out: George Wragge, Ltd., Salford, Manchester, and 211 *Shaftesbury Avenue, London, W.C.*

YORKSHIRE PENNY BANK LEEDS.

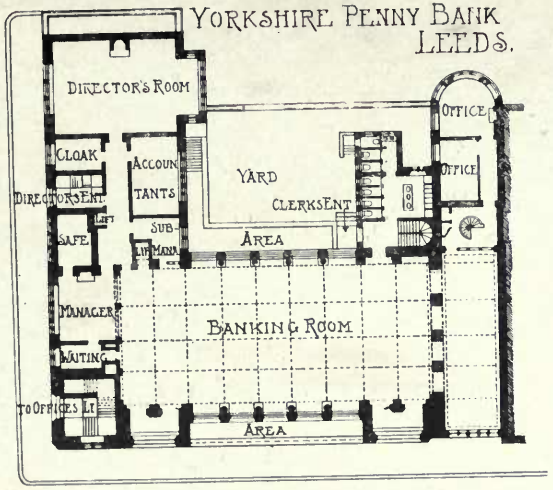

C.B. BULMER, ARCHITECT.

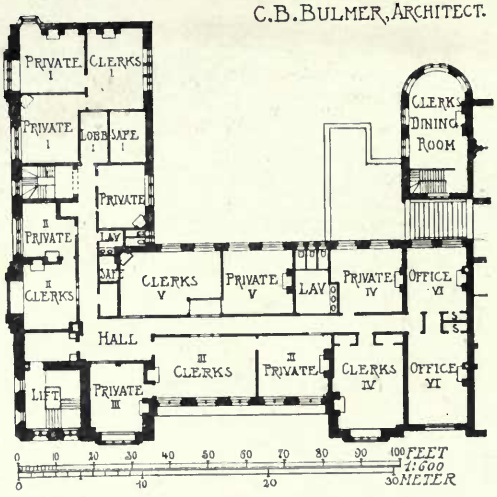

BRACKENSTON, PEMBYRY, KENT.

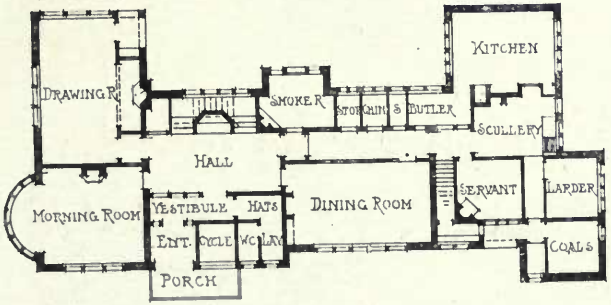

C.E. MALLOWS, ARCHITECT.

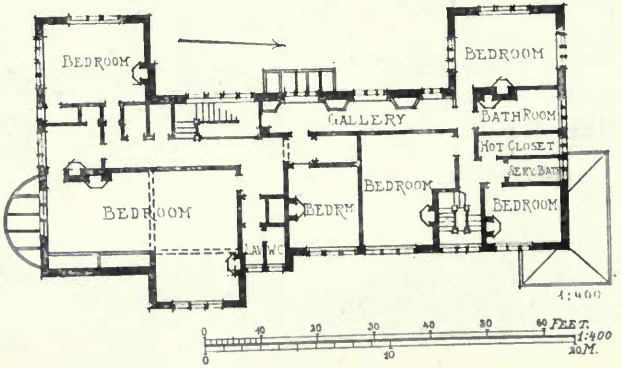

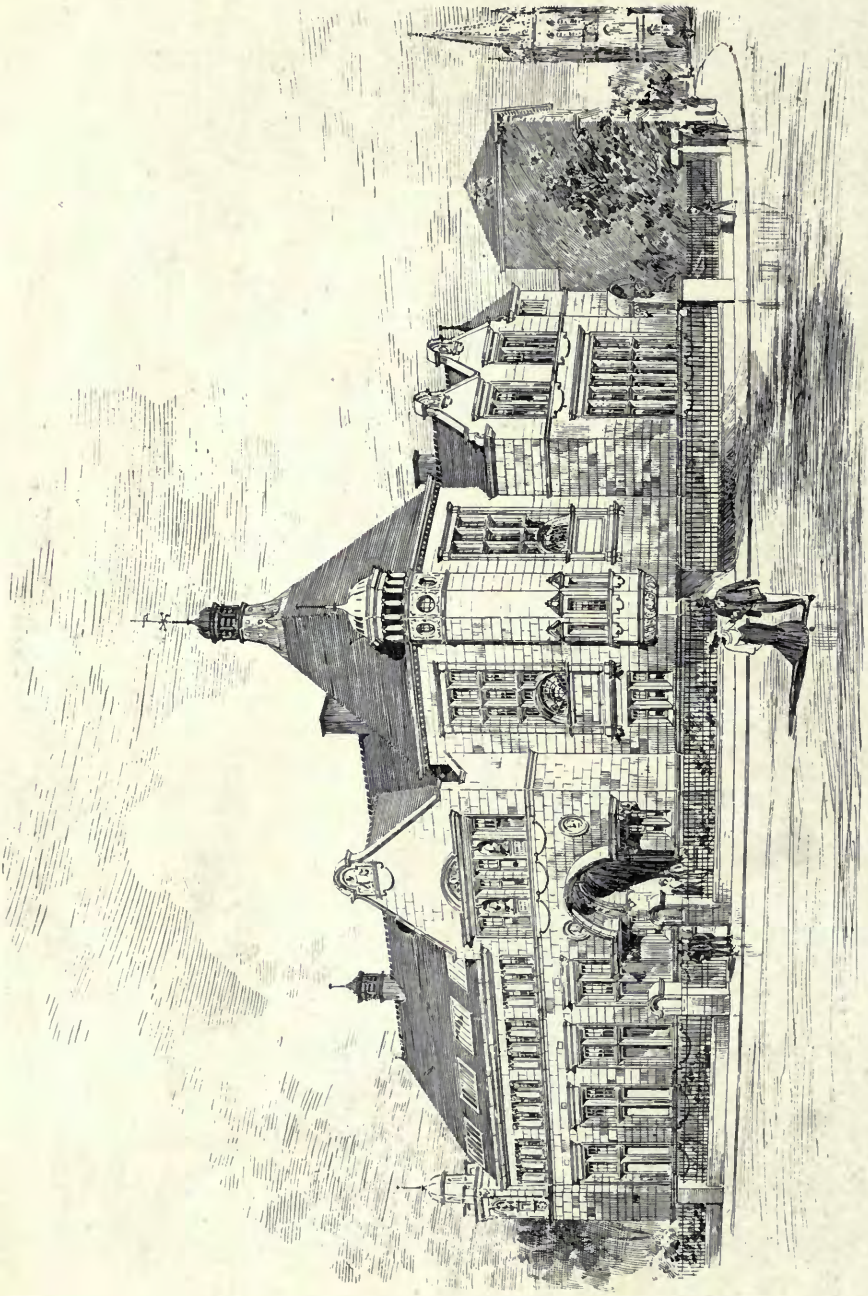

Montrose Public Library, Competition Design, T. MARTIN CAPPON, Architect.
(For Plans, *see* p. 35.)

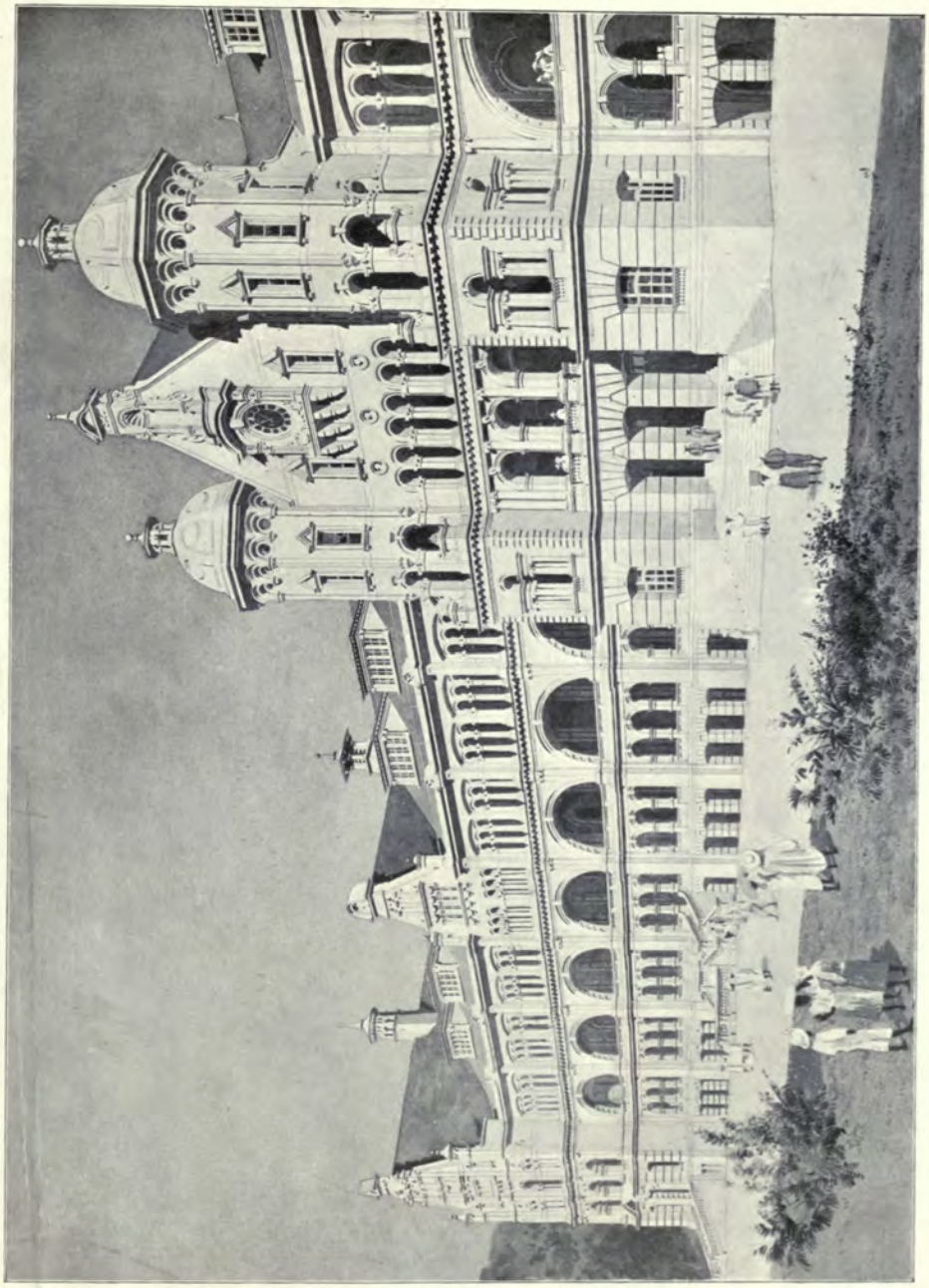

Proposed Government Building, Kingston, Jamaica, W. H. HARRISON, Architect.

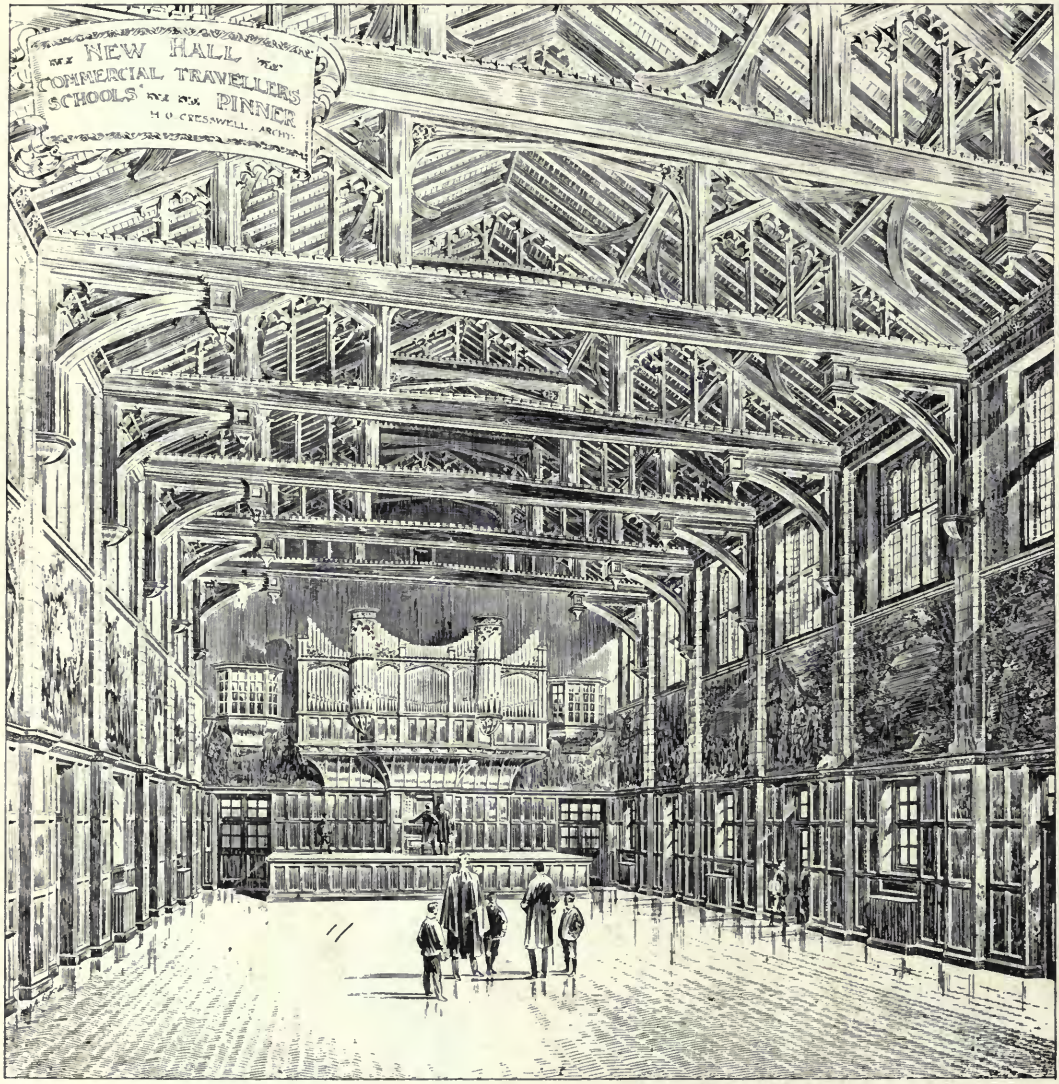

New Hall, Commercial Travellers' School, Pinner, H. O. CRESSWELL, Architect.
(For Perspective View and Plans, *see* Vol. 25, p. 39.)
General Contractors: J. Parnell and Son, Oliver Street, Rugby.

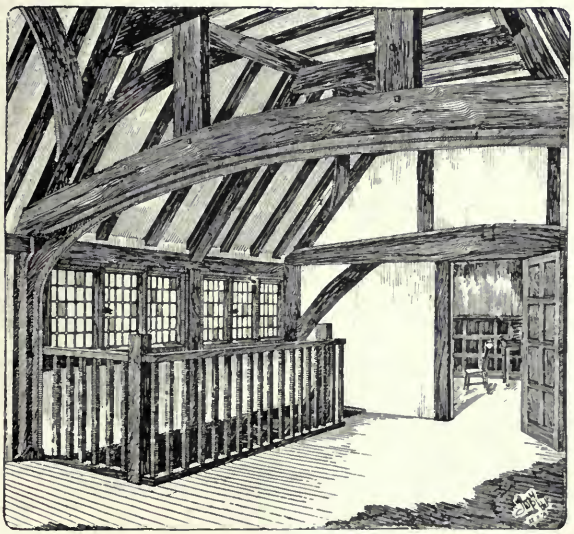

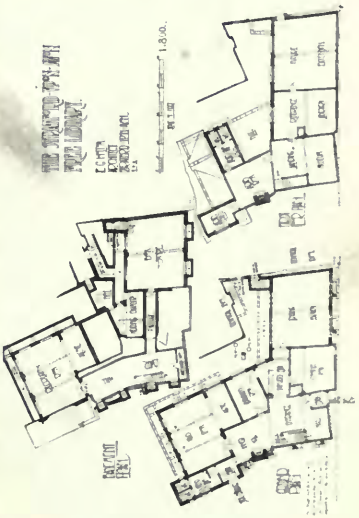

Stratford-upon-Avon Public Library, EDWARD GIBBS HOLTOM, Architect.
General Contractors: Cox, Harris and Son, Evesham Place, Stratford-upon-Avon.
Iron Casements: Henry Hope and Sons, Ltd., Lionel Street, Birmingham.

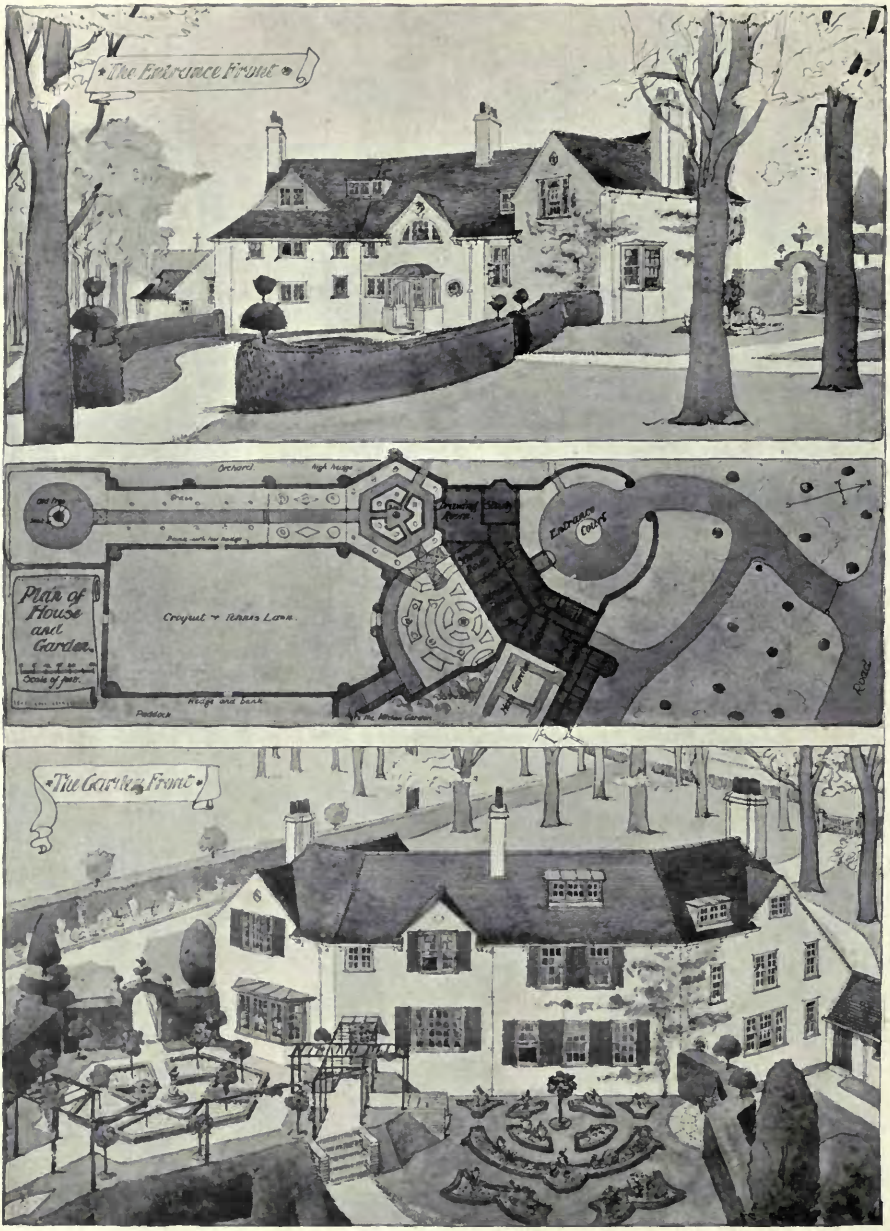

New Rectory House, Bergholt, Suffolk, FRANK LISHMAN, Architect.
(For Plans, *see* p. 105.)
General Contractor: W. T. Wheeler, East Bergholt, Colchester.

HERRISON DORCHESTER.
GEORGE T. HINE, ARCHITECT

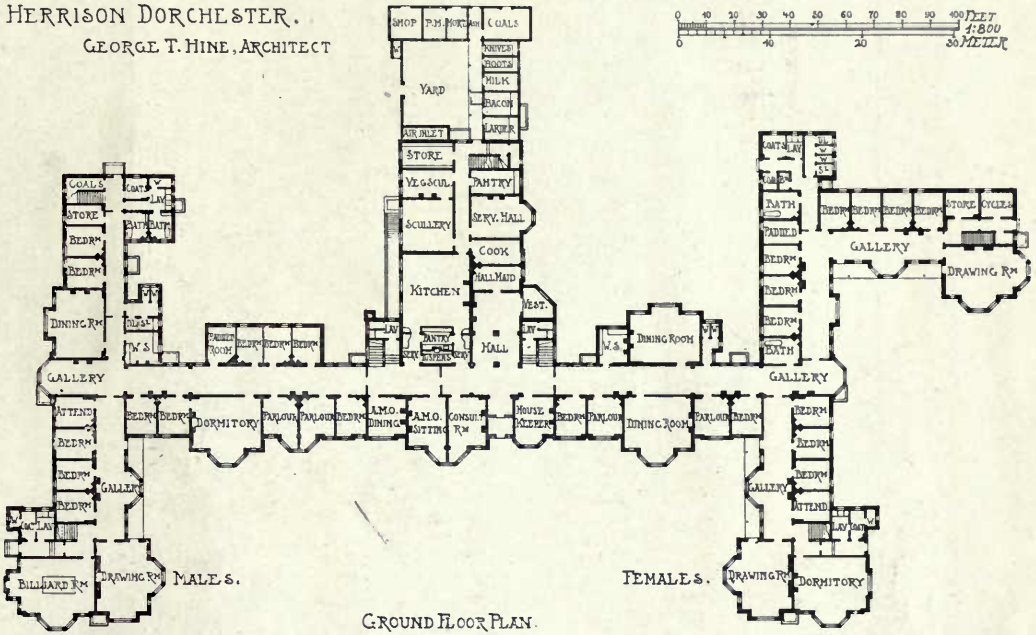

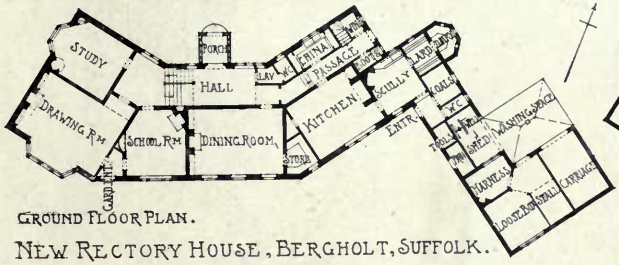

NEW RECTORY HOUSE, BERGHOLT, SUFFOLK.

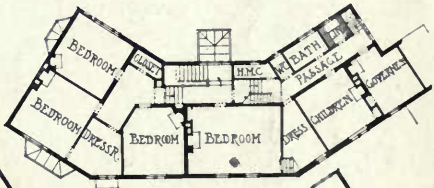

FRANK LISHMAN, ARCHITECT

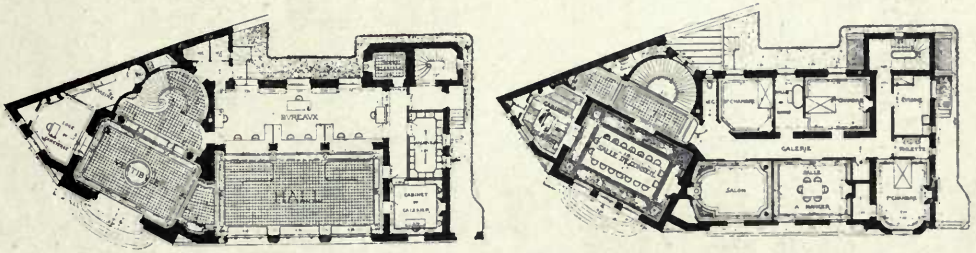

1 : 500

Caisse d'Epargne, Montbrison, L. GAUDIBERT, Architecte.

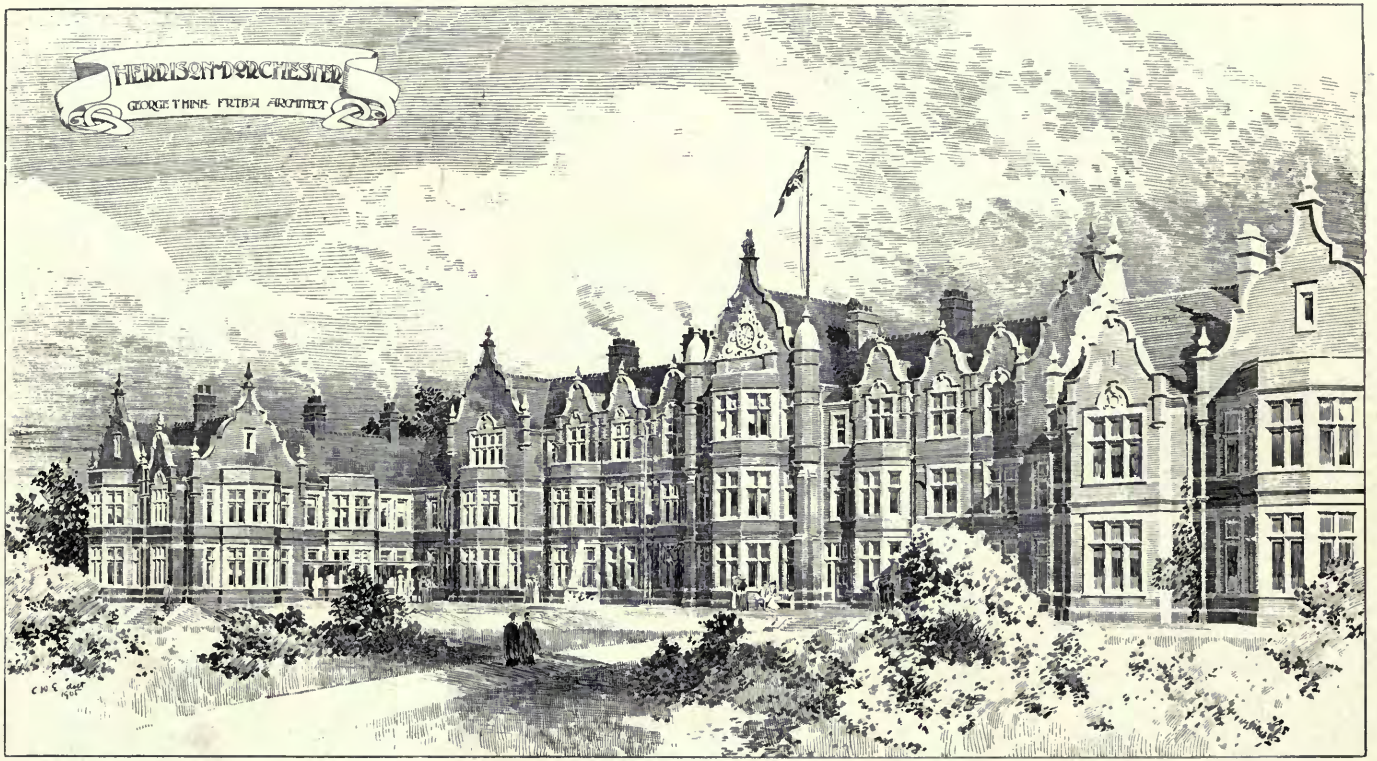

Herrison, Dorchester, GEORGE T. HINE, Architect.
(For Plan, *see* p. 105.)
General Contractors: William Moss and Sons, Ltd., 39 *Baxter Gate, Loughborough.*

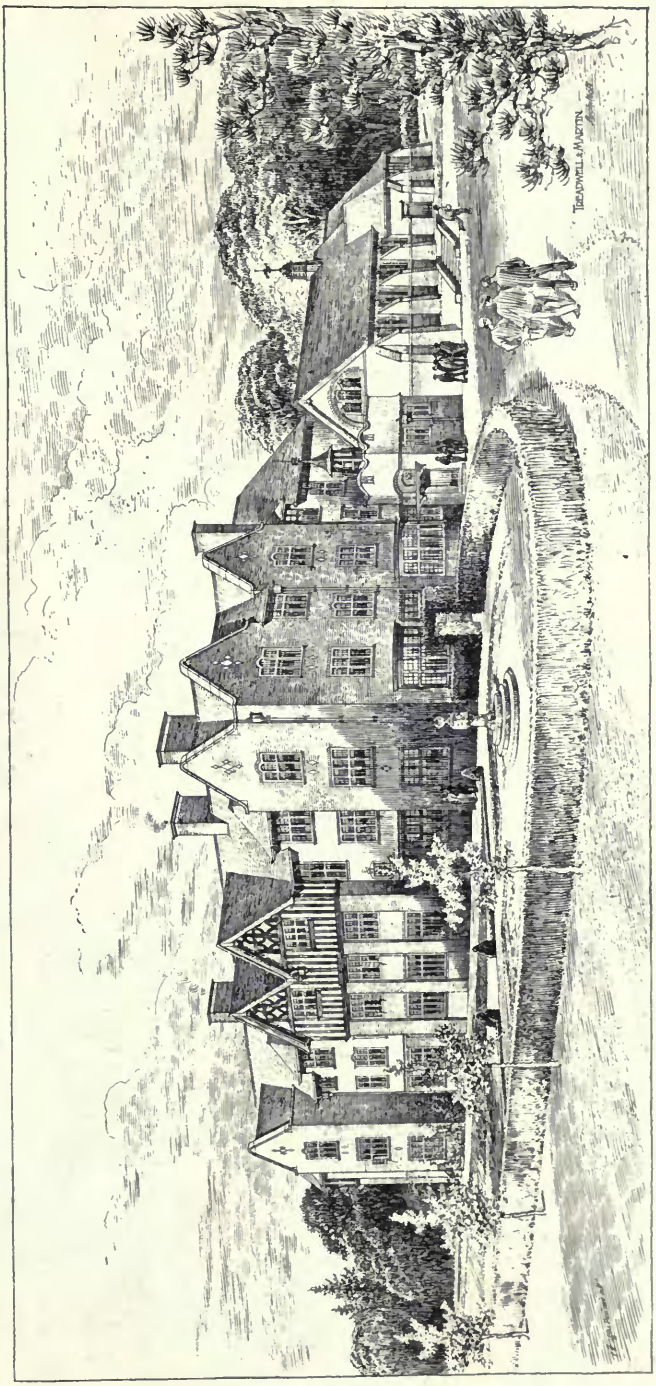

Sandroyd School, Cobham, Surrey, TREADWELL AND MARTIN, Architects.
(For Plans, *see* p. 109.)
General Contractors: Martin, Wells and Co., Ltd., Aldershot and London.
Heating: G. N. Haden and Sons, Trowbridge, and 123 *Cromer Street, London, W.C.*
Leaded Glass and Steel Windows: Wainwright and Waring, Chiswick Road, Chiswick, W.

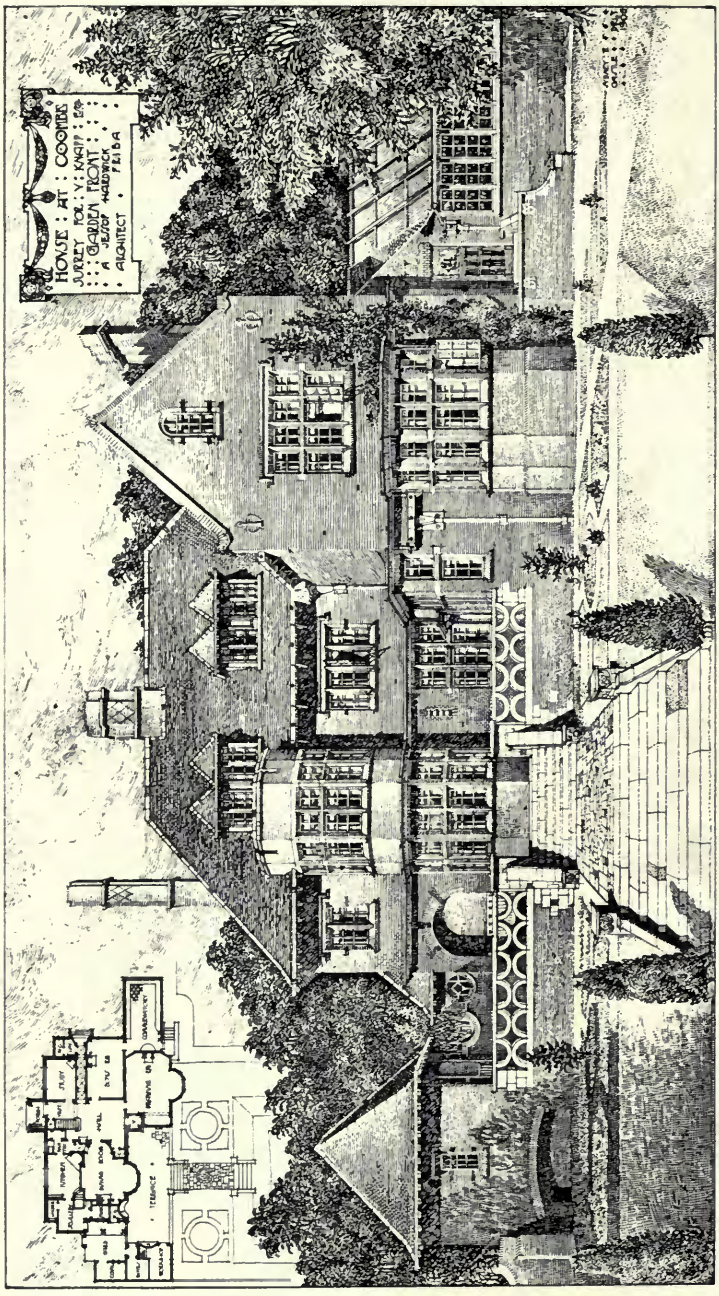

House at The Gallows, Conduit Coombe, Surrey, A. JESSOP HARDWICK, Architect.
(For Plans, *see* p. 109.)

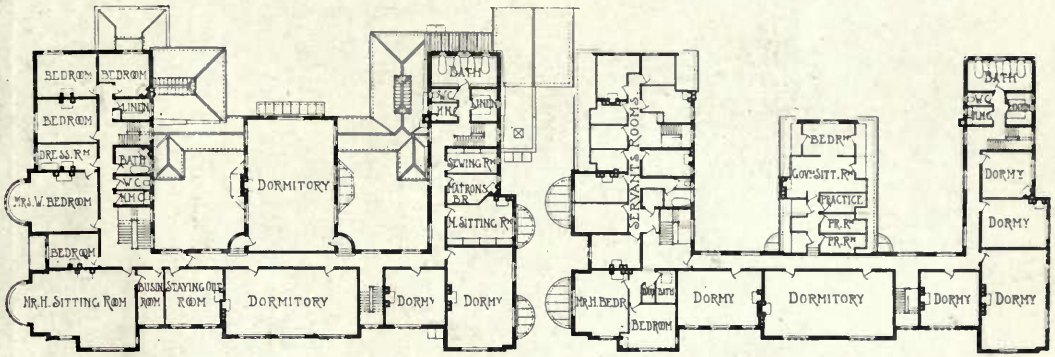

0 10 20 30 40 50 60 70 80 90 100 FEET 1:700
0 10 30 METER

SANDROYD SCHOOL

TREADWELL AND MARTIN, ARCHITECTS.

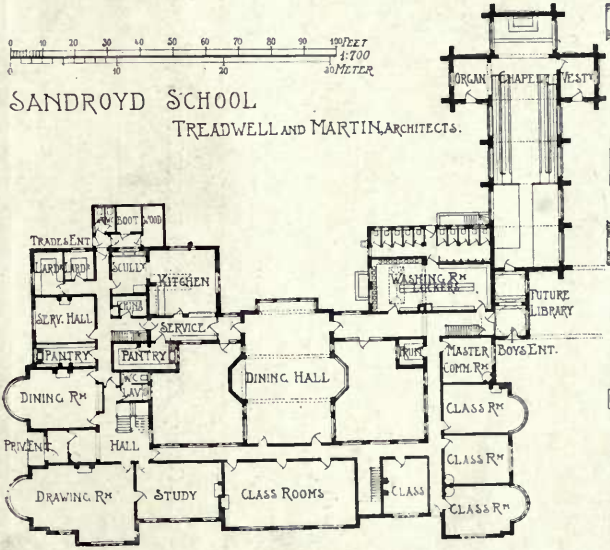

THE OLD ORCHARD HOUSE

1:400. MELVILLE S. WARD, ARCHITECT

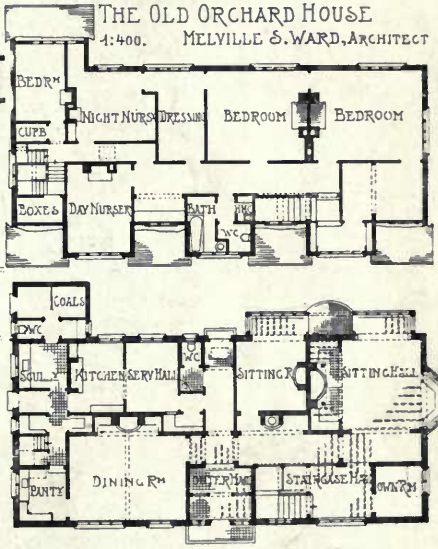

HOUSE AT THE GALLOWS CONDUIT COOMBE, SURREY.

A. JESSOP HARDWICK, ARCH

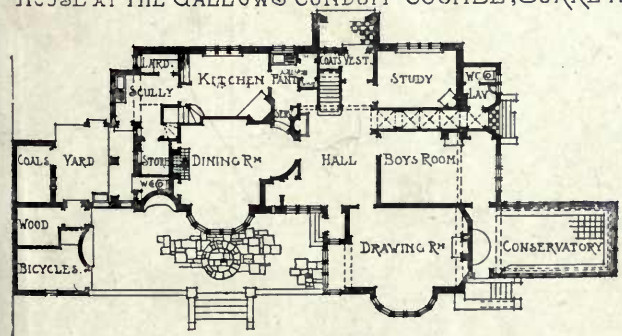

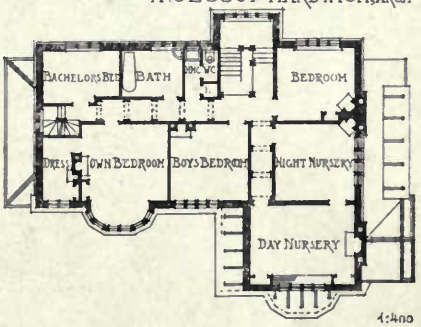

1:400

0 10 20 30 40 50 FEET
0 5 10 15 M. 1:400

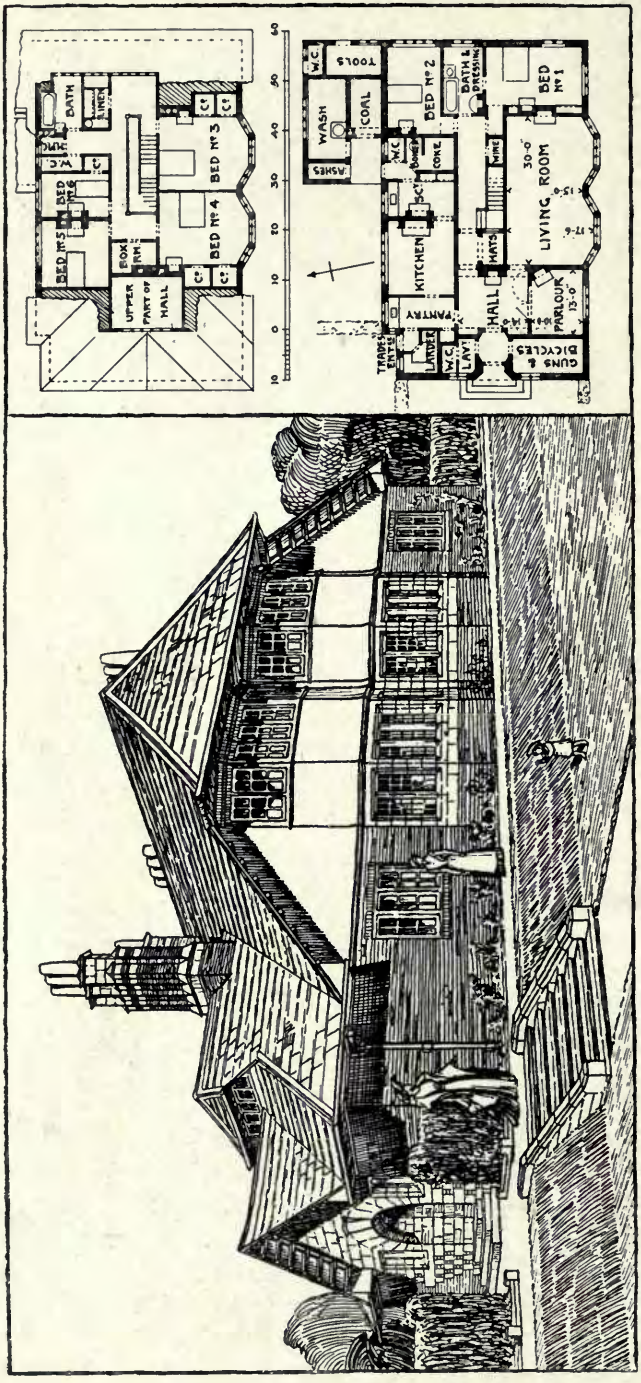

A Small Country House, ALFRED E. CORBETT, Architect.

House, Gaston Park, Reigate, FRED. ROWNTREE, Architect.
(For Plans, *see* p. 35.)
General Contractors: Grace and Marsh, Tamworth Road, Croydon.
Metal Casements and Leaded Glass Work: George Wragge, Ltd., Salford, Manchester, and 211 *Shaftesbury Avenue, London, W.C.*

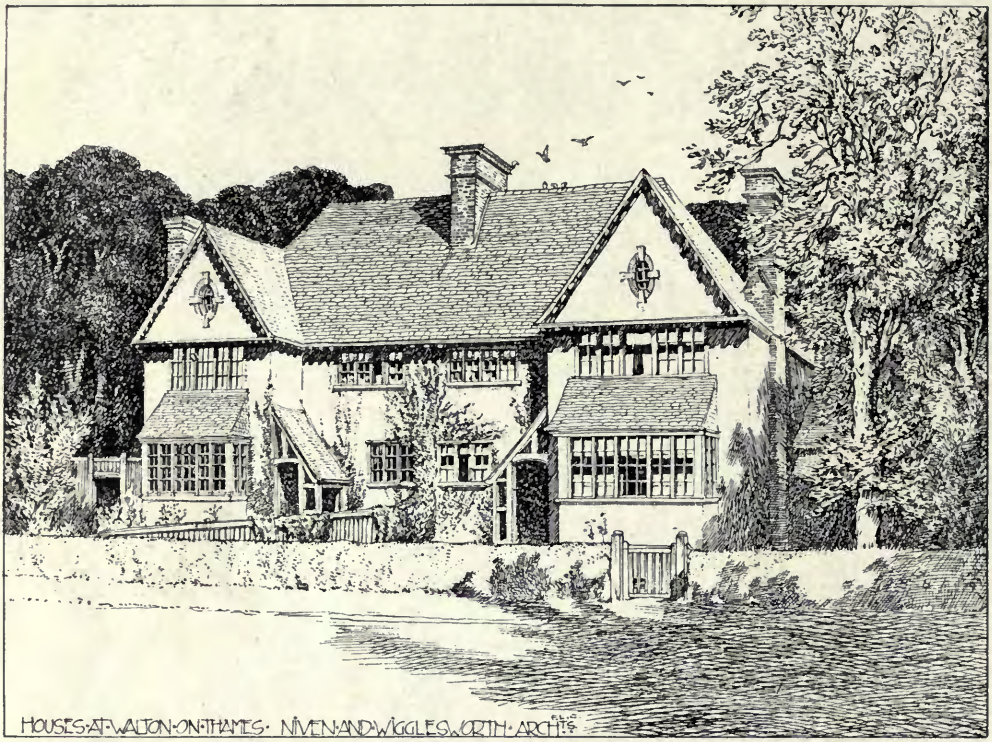

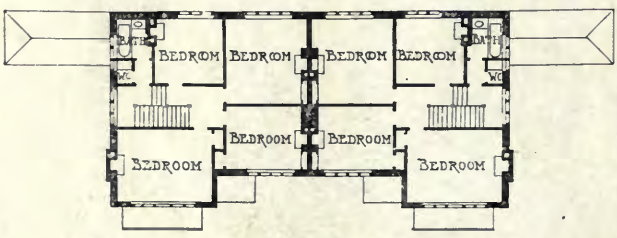

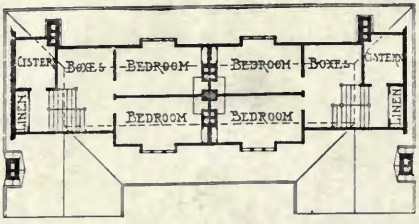

NIVEN AND WIGGLESWORTH, ARCHITECTS.

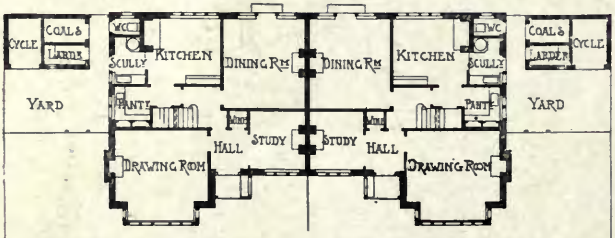

SEMI-DETACHED HOUSES, WALTON-ON-THAMES. 1:400

COTTAGES "SOUTHERTON" CTTERY ST. MARY, DEVON.

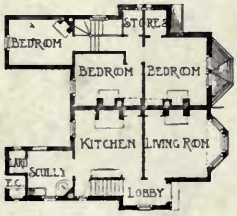

J.E. LIDIARD JAMES. ARCH.

Semi-detached Houses, Walton-on-Thames, NIVEN AND WIGGLESWORTH, Architects.
General Contractors: E. W. Smith and Co., Station Avenue, Walton-on-Thames.

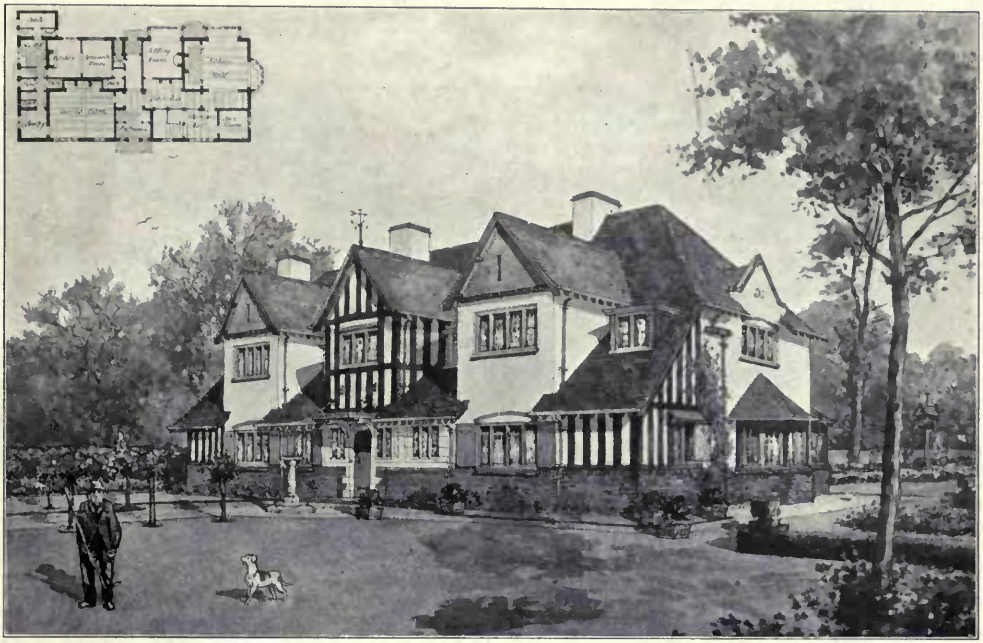

The Old Orchard House, Farnham Royal, MELVILLE S. WARD, Architect.
(For Plans, *see* p. 109.)
General Contractor: W. J. Page, Station Road, Northwood, Middlesex.

Cottages, "*Southerton*," *Ottery St. Mary, Devon*, T. E. LIDIARD JAMES, Architect.
(For Plans, *see* p. 112.)

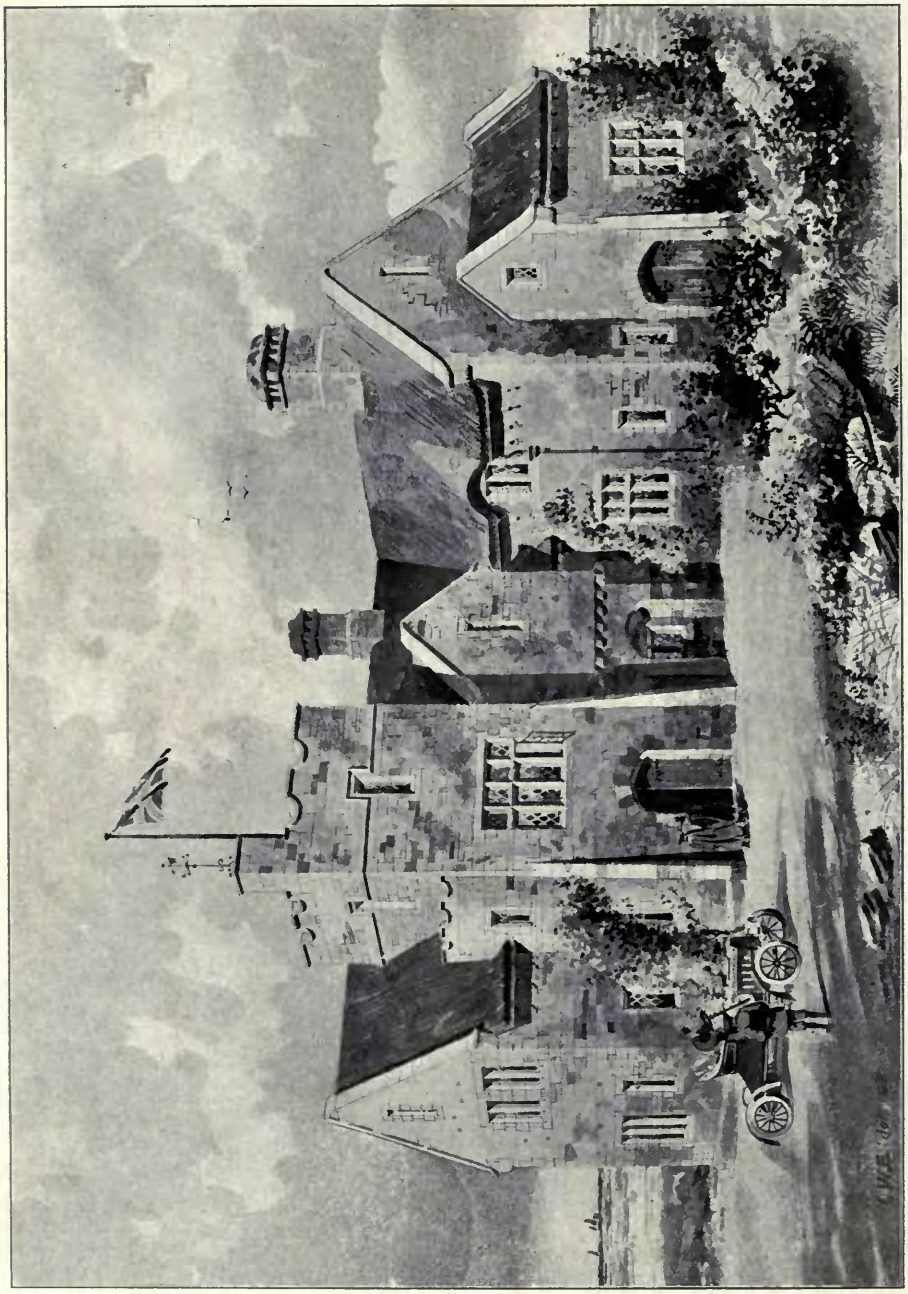

Puckaster Cottage, Niton, Isle of Wight, G. A. BLIGH LIVESAY, Architect.
(For Plans, *see* p. 115.)

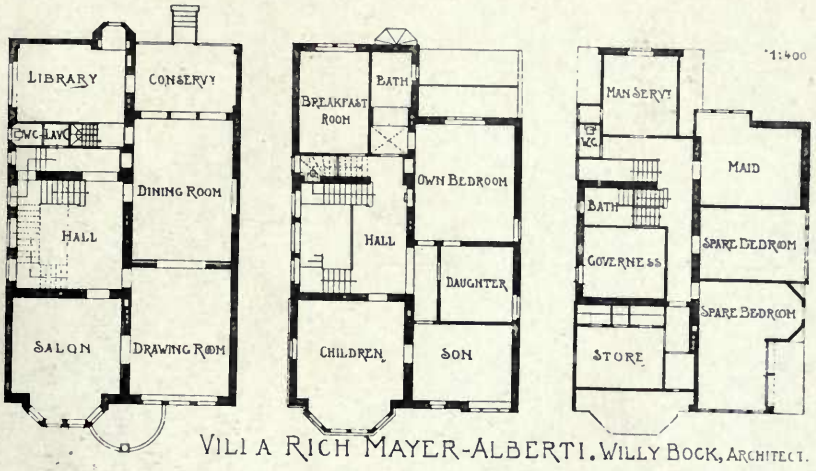

VILLA RICH MAYER-ALBERTI. WILLY BOCK, ARCHITECT.

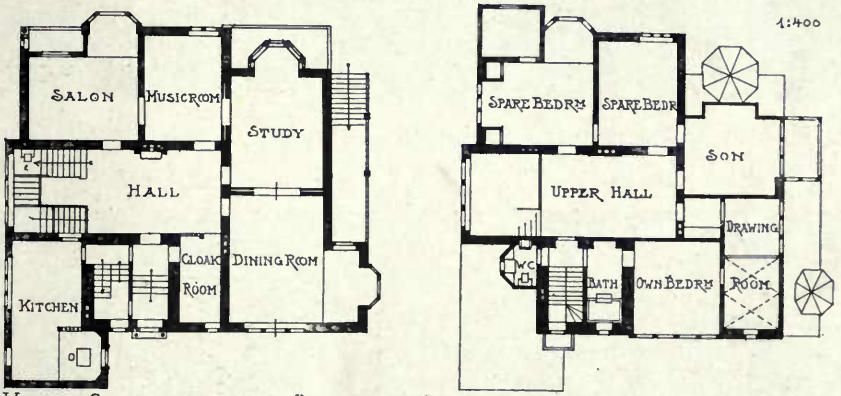

VILLA CASTENHOLZ - OBERWERTH, WILLY BOCK. ARCHITECT.

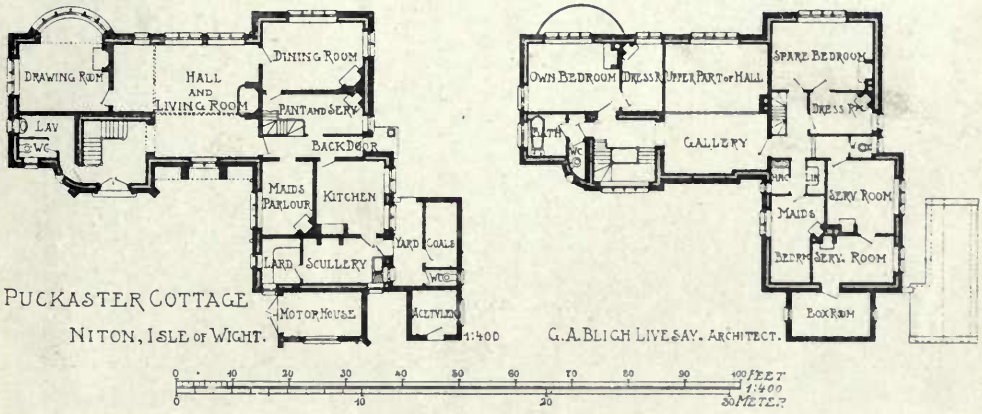

PUCKASTER COTTAGE
NITON, ISLE OF WIGHT.

G. A. BLIGH LIVESAY, ARCHITECT.

House at Wimbledon, HARRISON AND WARD, Architects.
(For Plans, *see* p. 118.)

House at Woking, W. H. HARRISON, Architect.
(For Plans, *see* p. 118.)
General Contractor: George Cheeseman, Whyteleafe, Surrey.

Residence at Coombe, Surrey, A. JESSOP HARDWICK, Architect.
(For Plans, *see* p. 118.)

HOUSE AT WOKING.

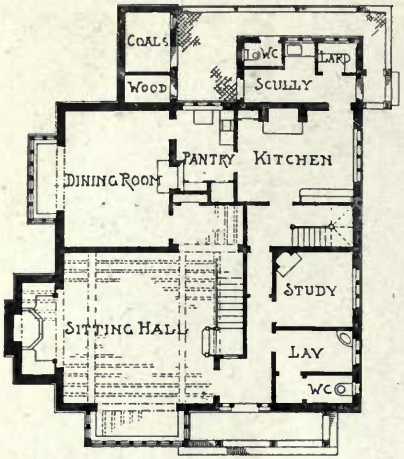

W.H. HARRISON, ARCHITECT.

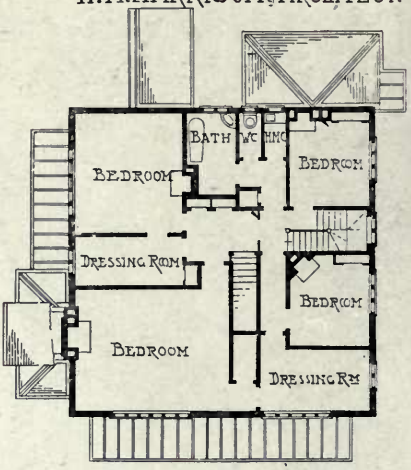

HOUSE AT WIMBLEDON.

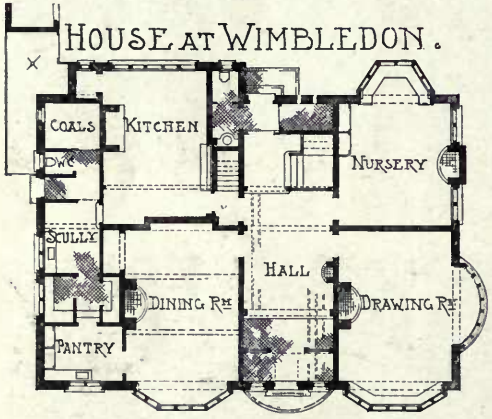

HARRISON AND WARD, ARCHITECTS.

RESIDENCE AT COOMBE, SURREY.

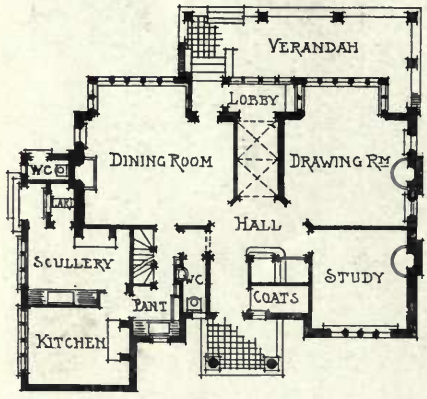

A. JESSOP HARDWICK, ARCHITECT.

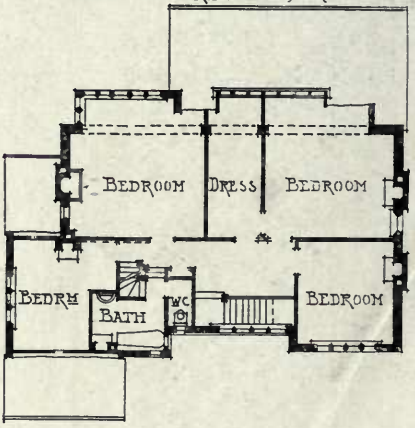

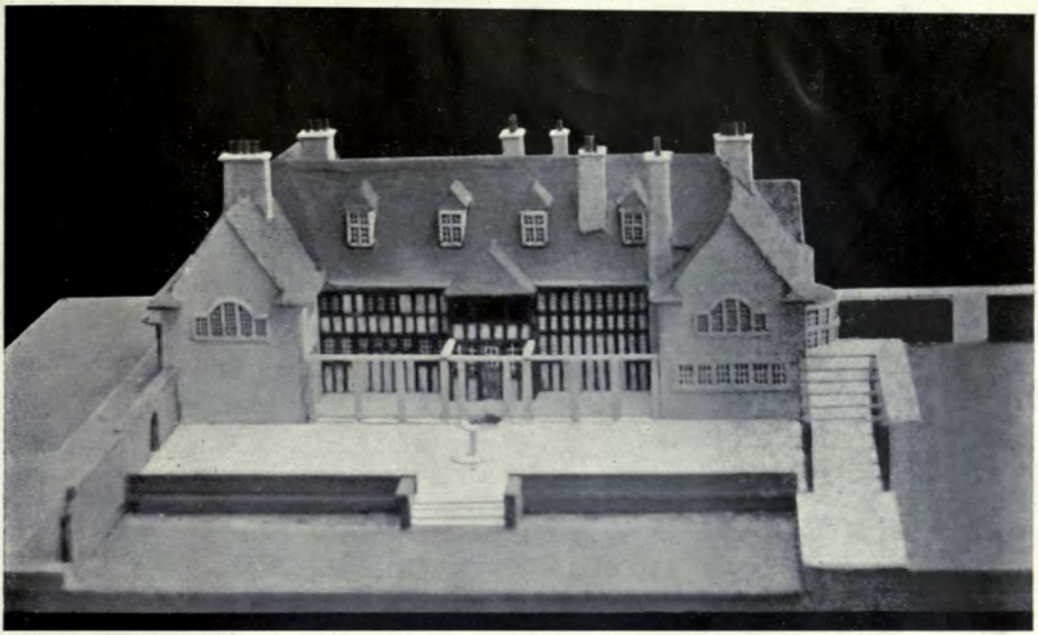

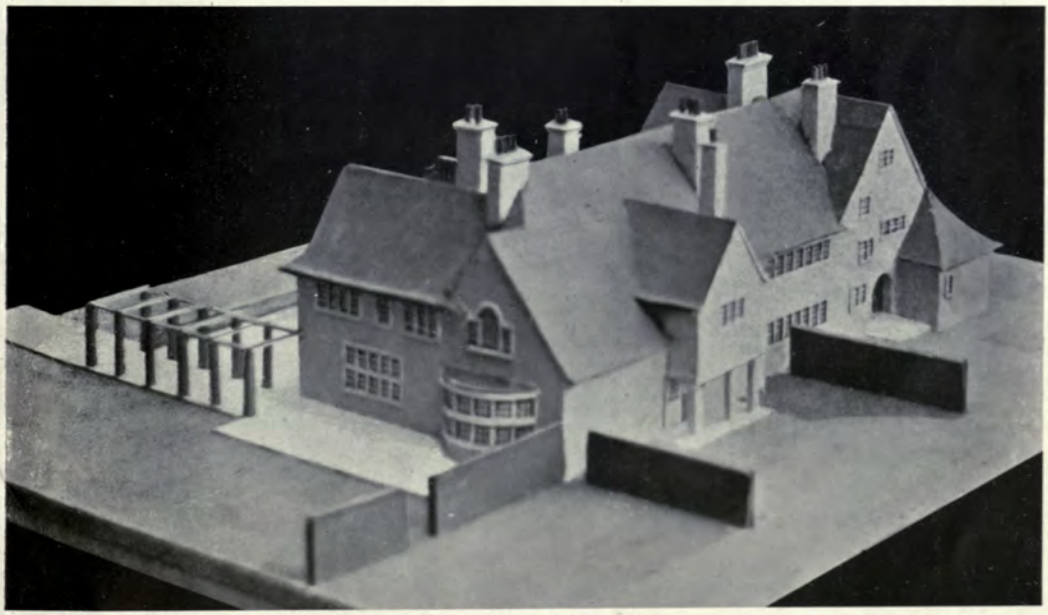

Brackenston, Pemburv, Kent, C. E. MALLOWS AND GROCOCK, Architects.
(For Plans, *see* p. 99.)
General Contractors: Strange and Sons, Ltd., 34 *London Road, Tunbridge Wells, and Tonbridge, Kent.*
Steel Casements: Henry Hope and Sons, Ltd., Lionel Street, Birmingham.

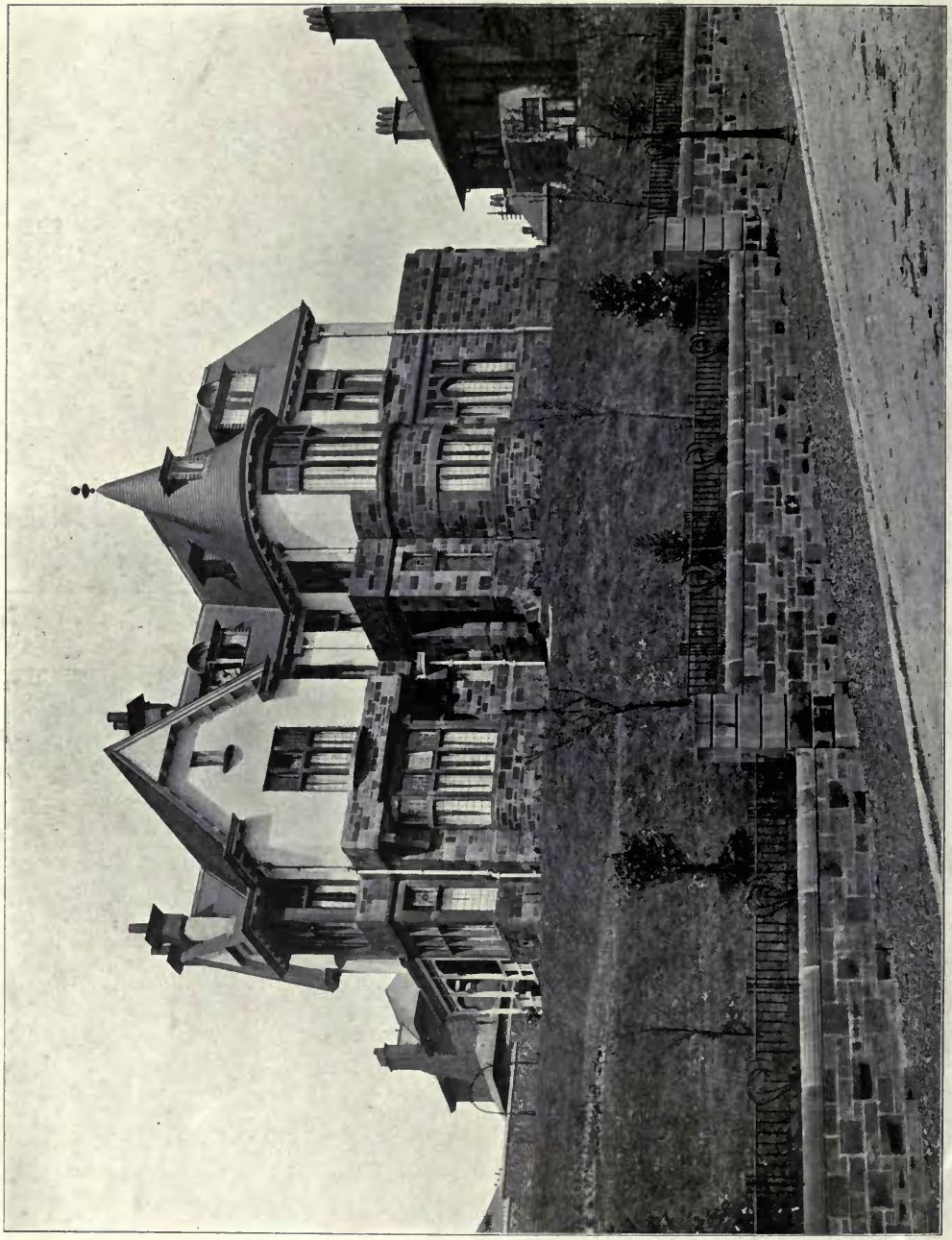

House at Maxwell Park, Glasgow, JOHN NISBET, Architect.
(See also Vol. 23, p. 87.)

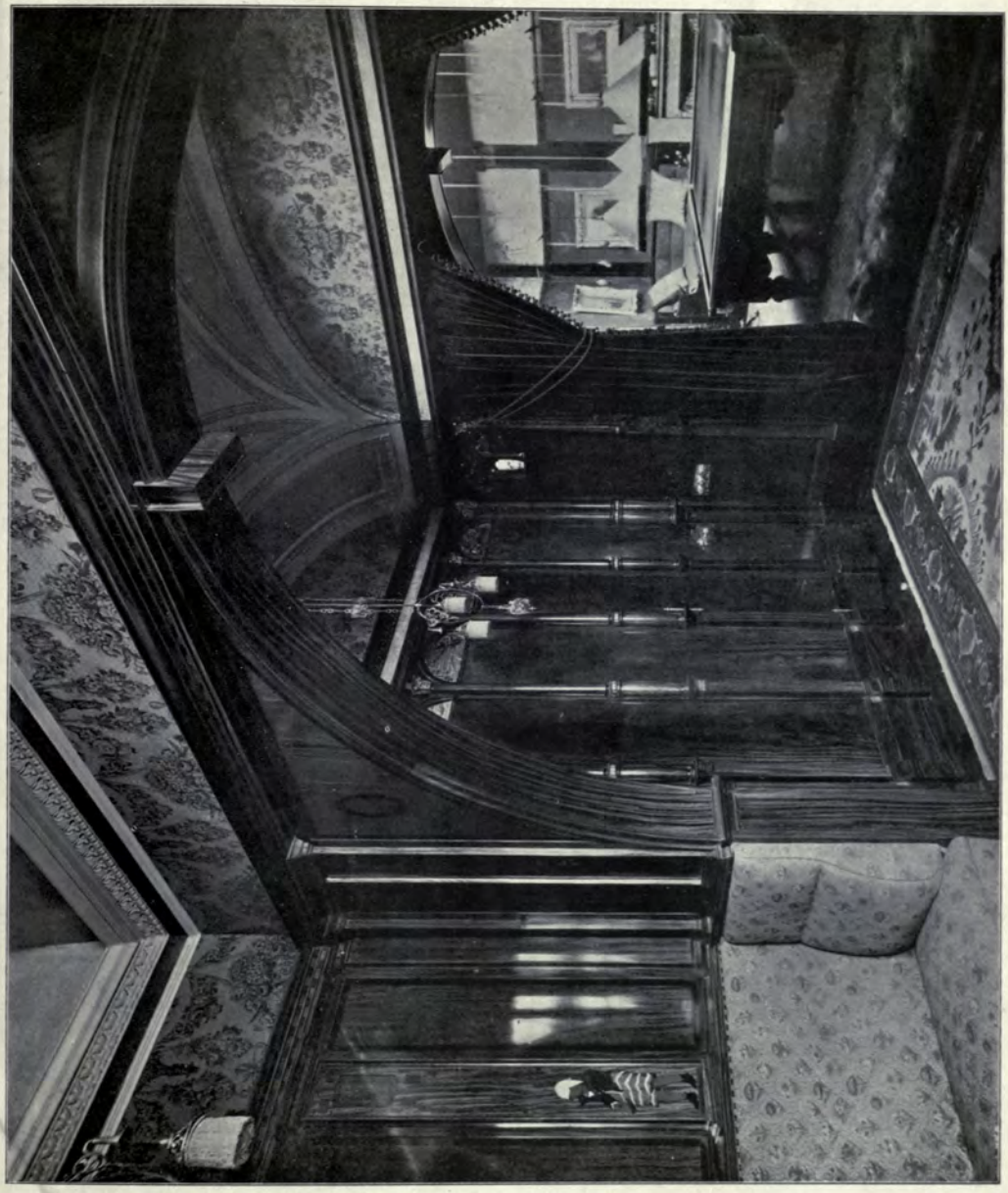

Ante Room adjoining Billiard Room, 22 Park Circus, Glasgow, SALMON AND SON AND GILLESPIE, Architects.

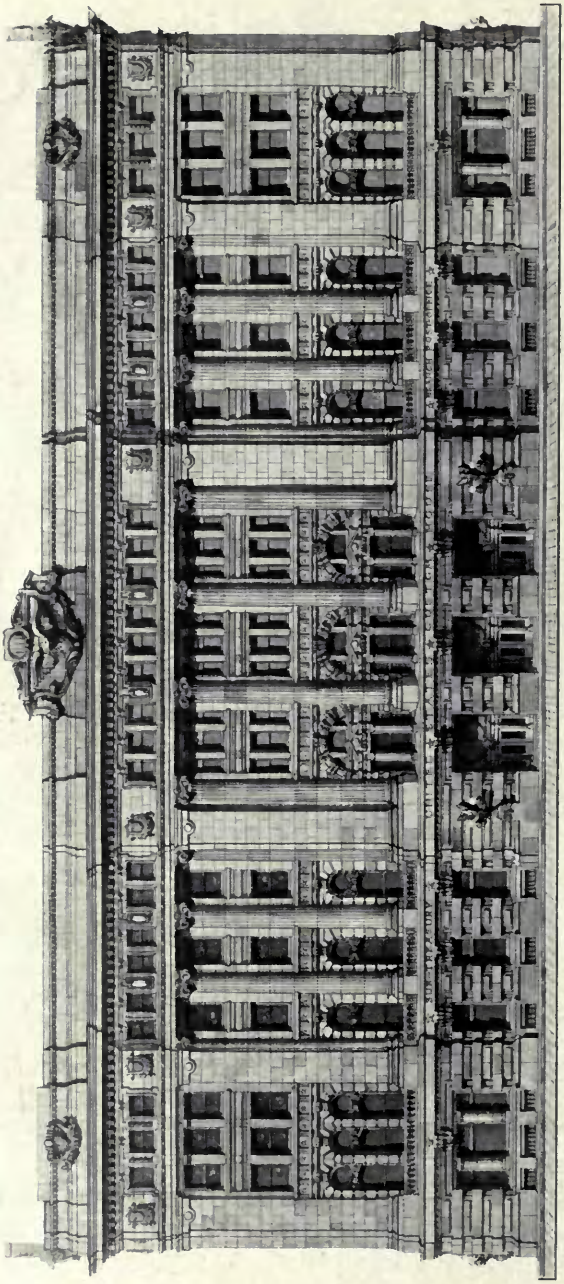

Design for United States Custom House, San Francisco, CLINTON DAY, Architect.

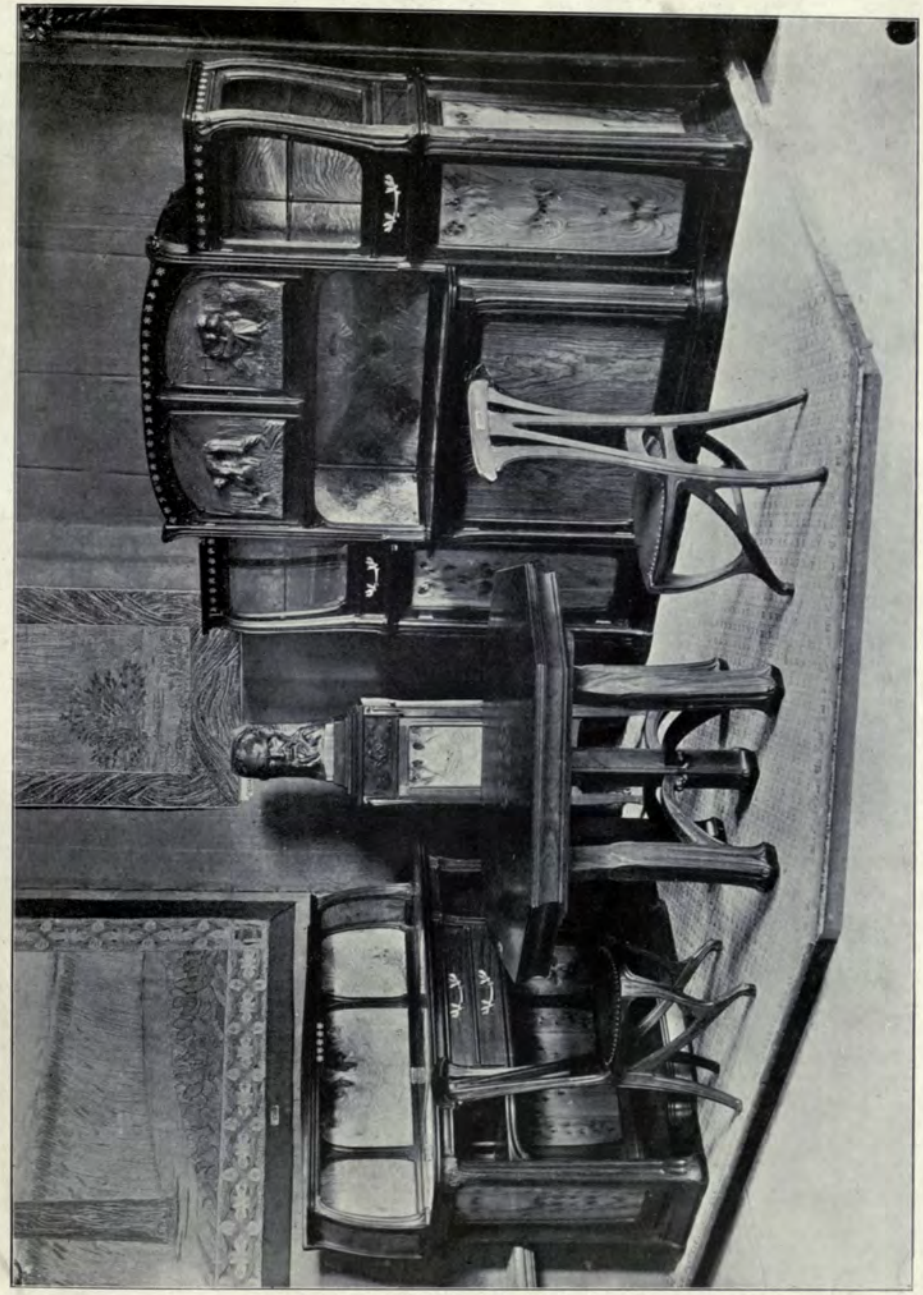

2194-97. *Salle à manger*, A. ANGST, Architecte.
Paris Salon de la S. N. des Beaux Arts, 1905.

992. "*Peace*," MISS MARJORY V. WATHERSTON, Artist.

1000. "*Peace*," MISS EVELYN M. WATHERSTON, Artist.

R.A. Ex., 1905.

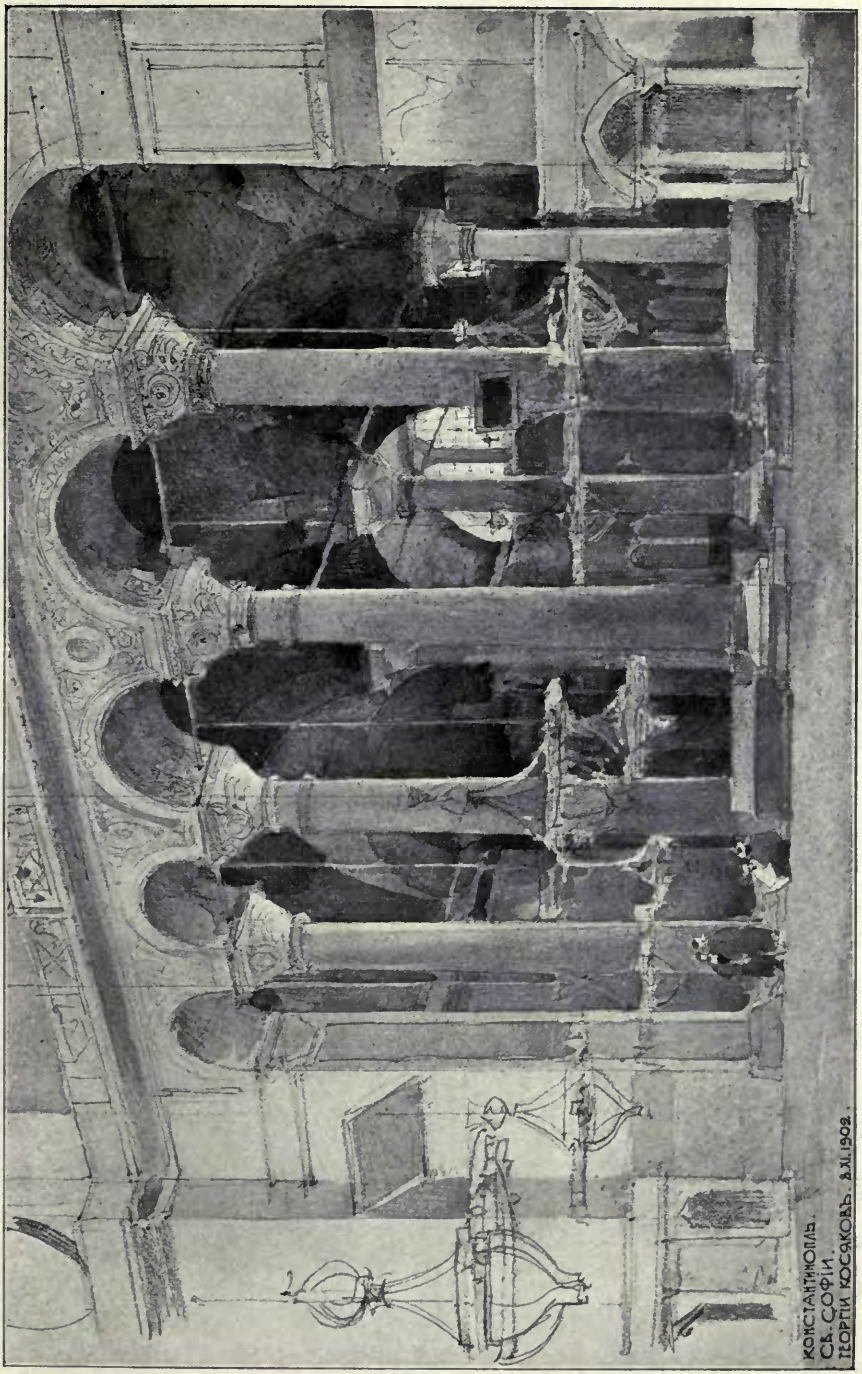

St. Sophie, Constantinople, GEORGES KOSSIAKOFF, Architecte.

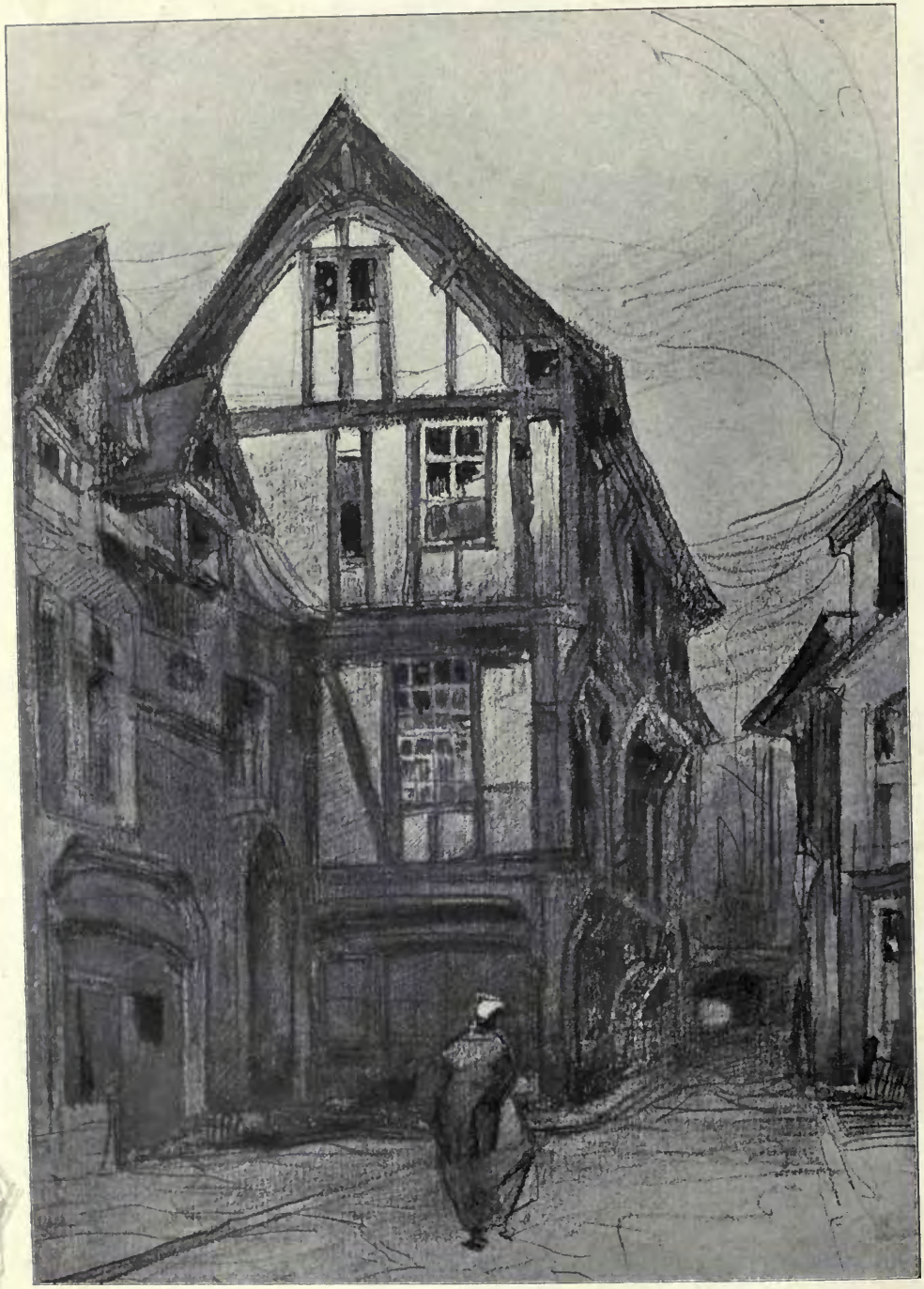

Rouen, Rue St. Romain, GEORGES KOSSIAKOFF, Architecte

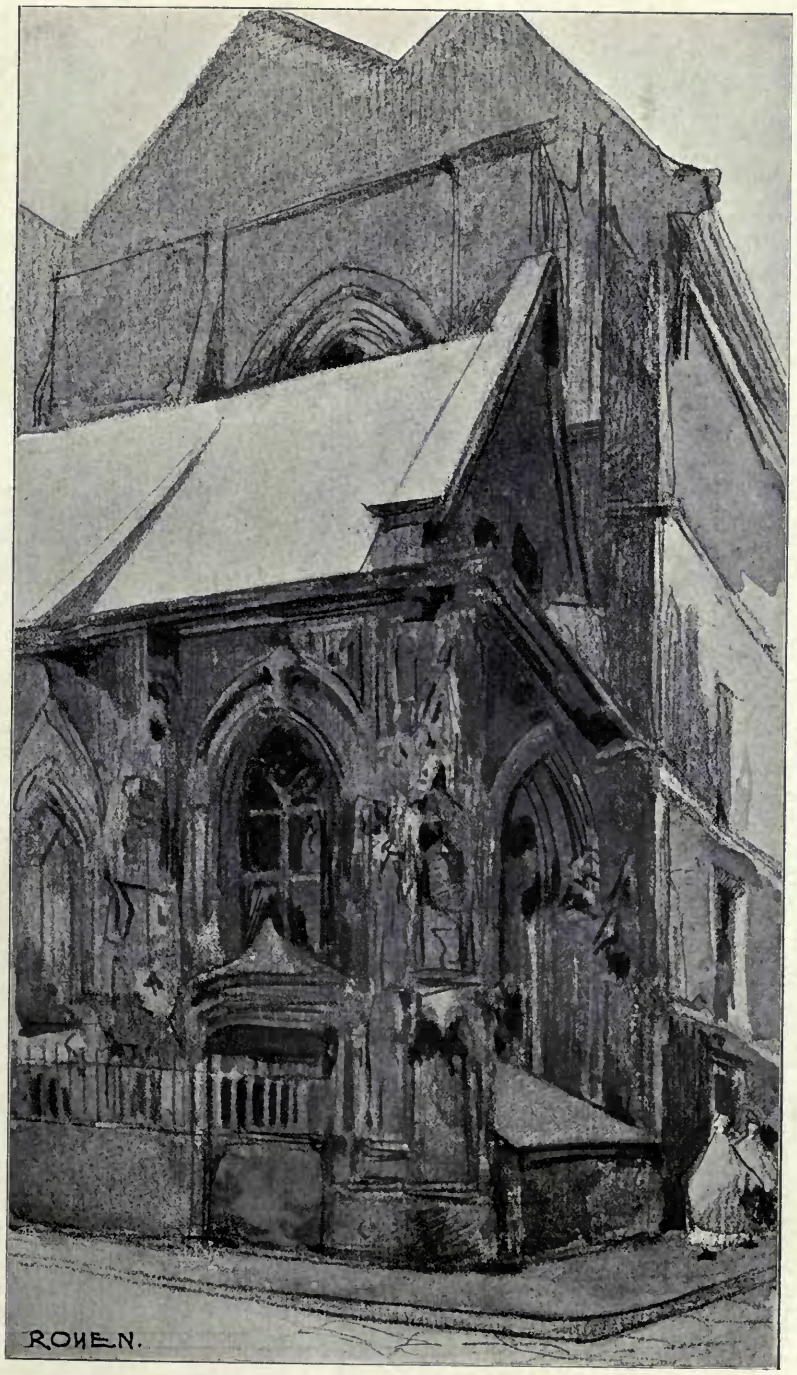

Rouen, St. Etienne des Tonneliers, GEORGES KOSSIAKOFF, Architecte.

From BILLING, ARCHITEKTUR-SKIZZEN, Julius Hoffmann, Verlag, Stuttgart.

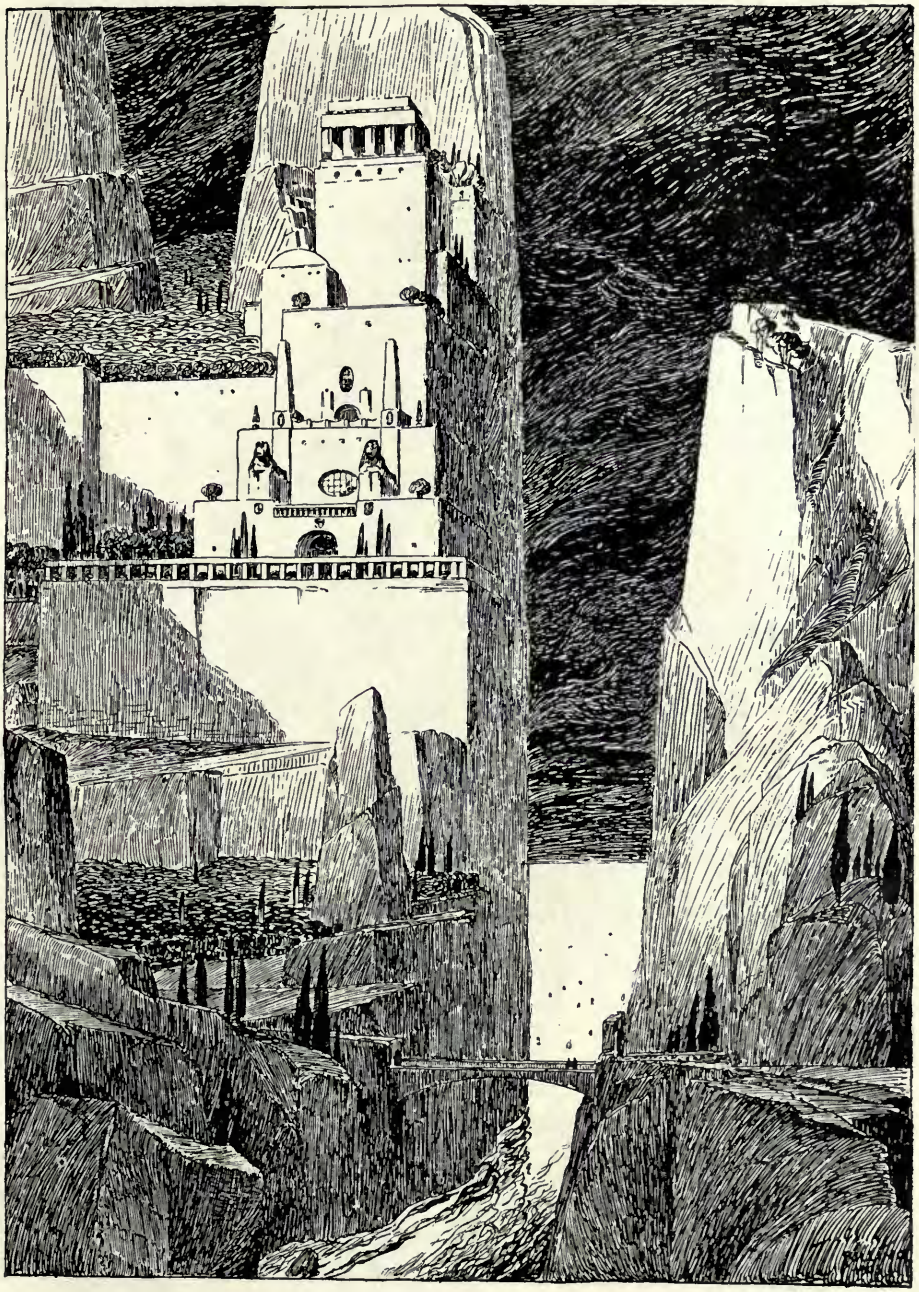

From BILLING, ARCHITEKTUR-SKIZZEN, Julius Hoffmann, Verlag, Stuttgart.

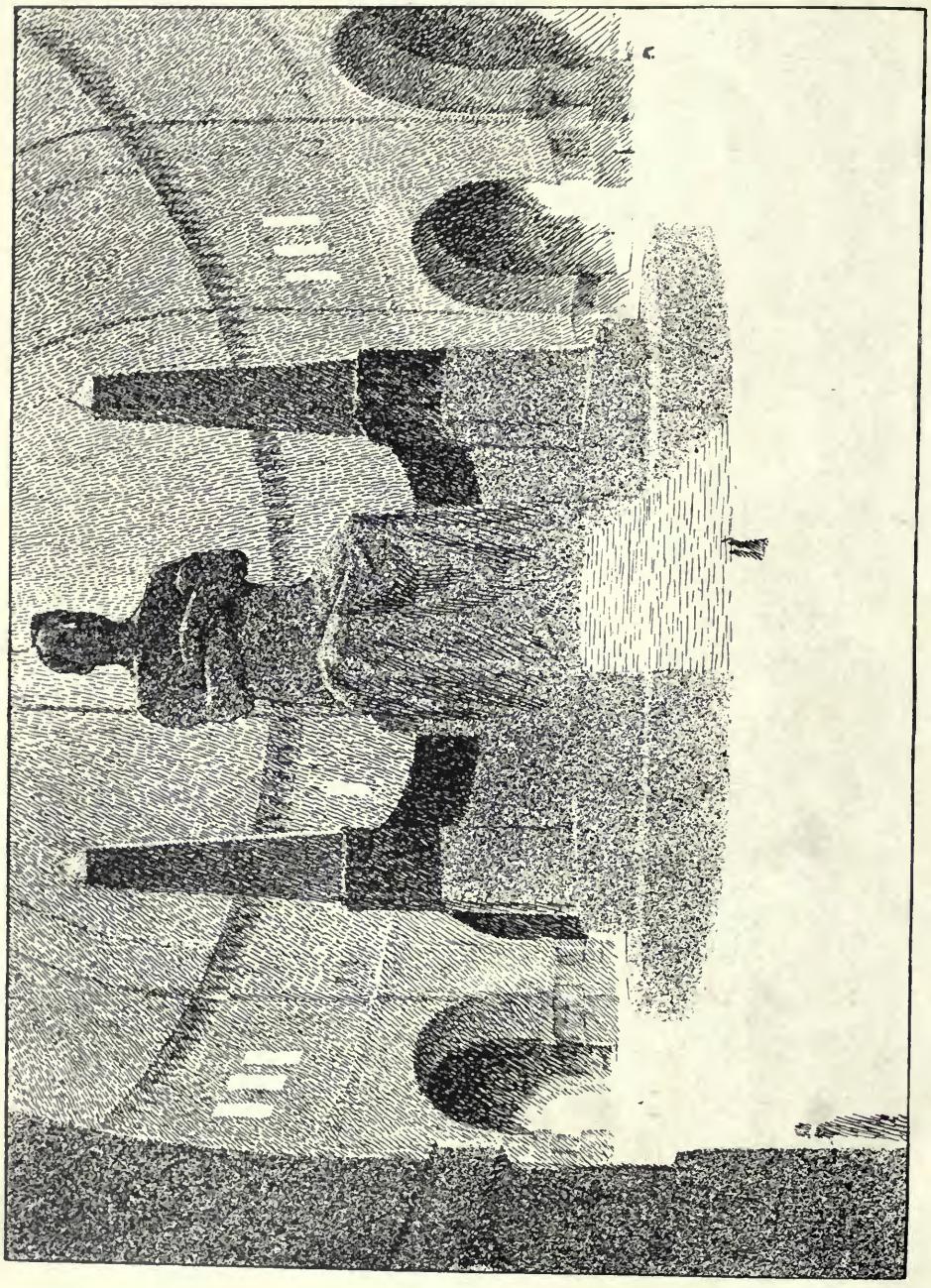

From BILLING, ARCHITEKTUR-SKIZZEN, Julius Hoffmann, Verlag, Stuttgart.

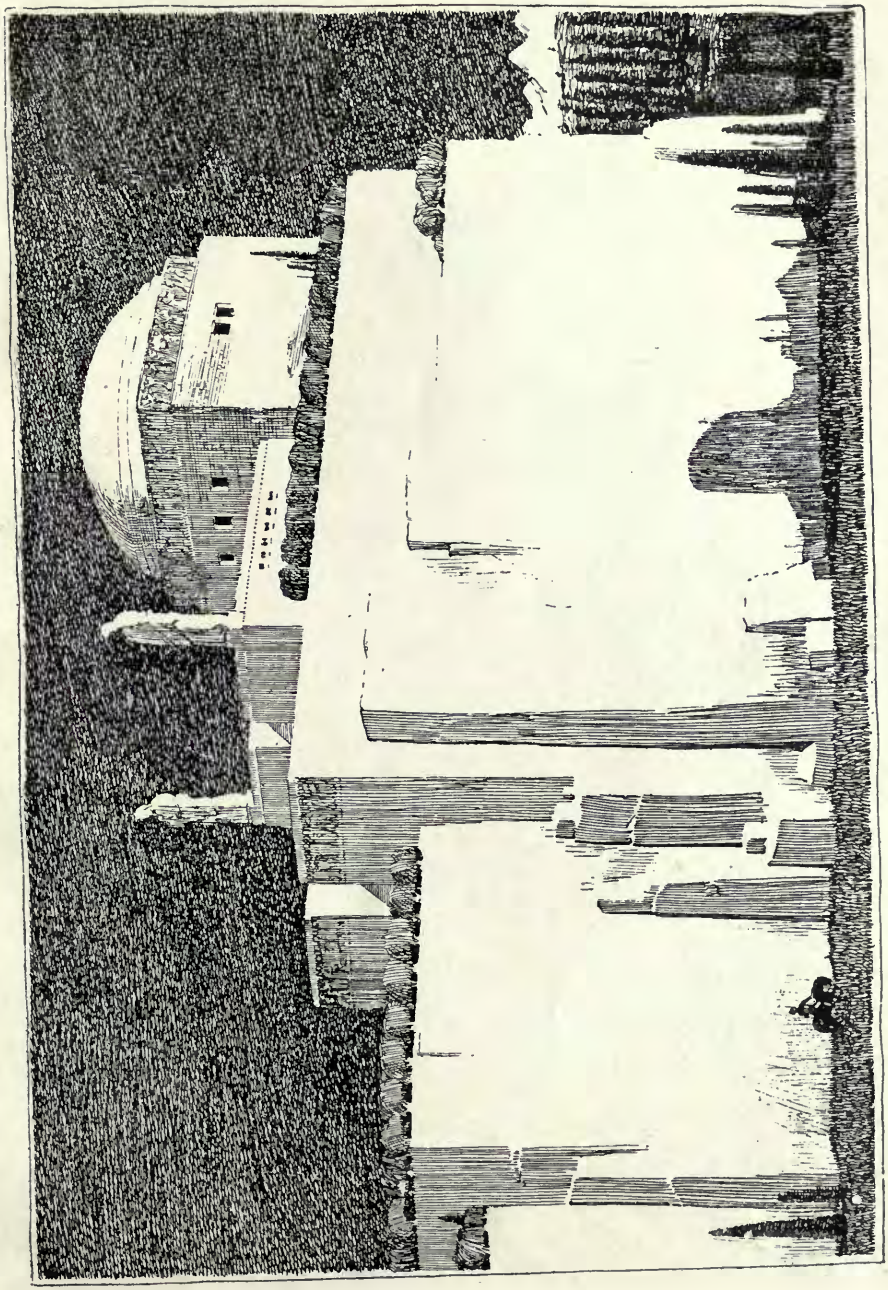

From BILLING, ARCHITEKTUR-SKIZZEN, Julius Hoffmann, Verlag, Stuttgart.

Villa Castenholz-Oberwerth, WILLY BOCK, Architect.
(For Plans, *see* p. 115.)

Villa Castenholz-Oberwerth, WILLY BOCK, Architect.
(For Plans, *see* p. 115.)

Villa Rich. Mayer-Alberti, WILLY BOCK, Architect.
(For Plans, *see* p. 115.)

Villa Rich. Mayer-Alberti, WILLY BOCK, Architect.
(For Plans, *see* p. 115.)

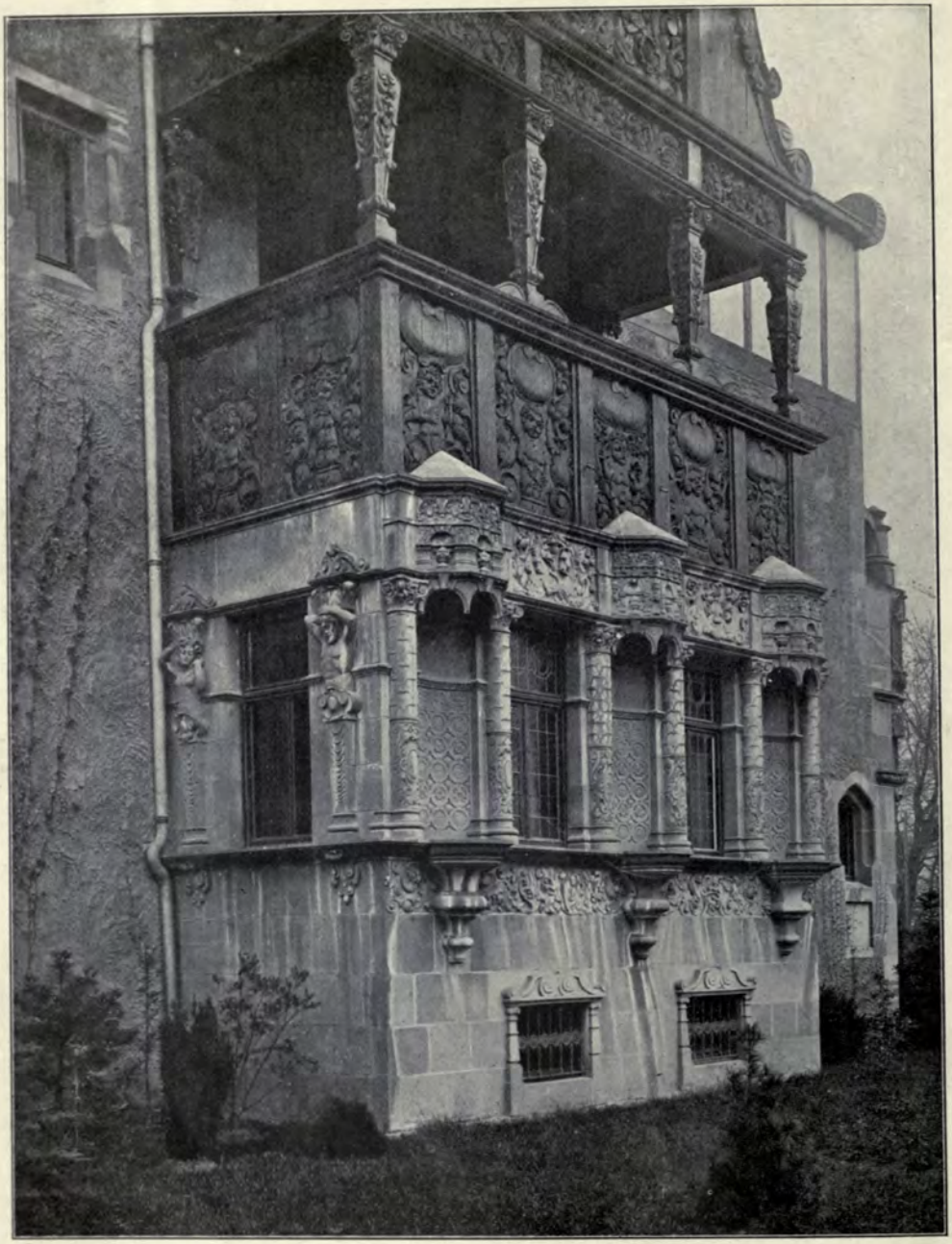

Villa Baron von Osterroth, WILLY BOCK, Architect.

Villa Baron von Osterroth, WILLY BOCK, Architect.

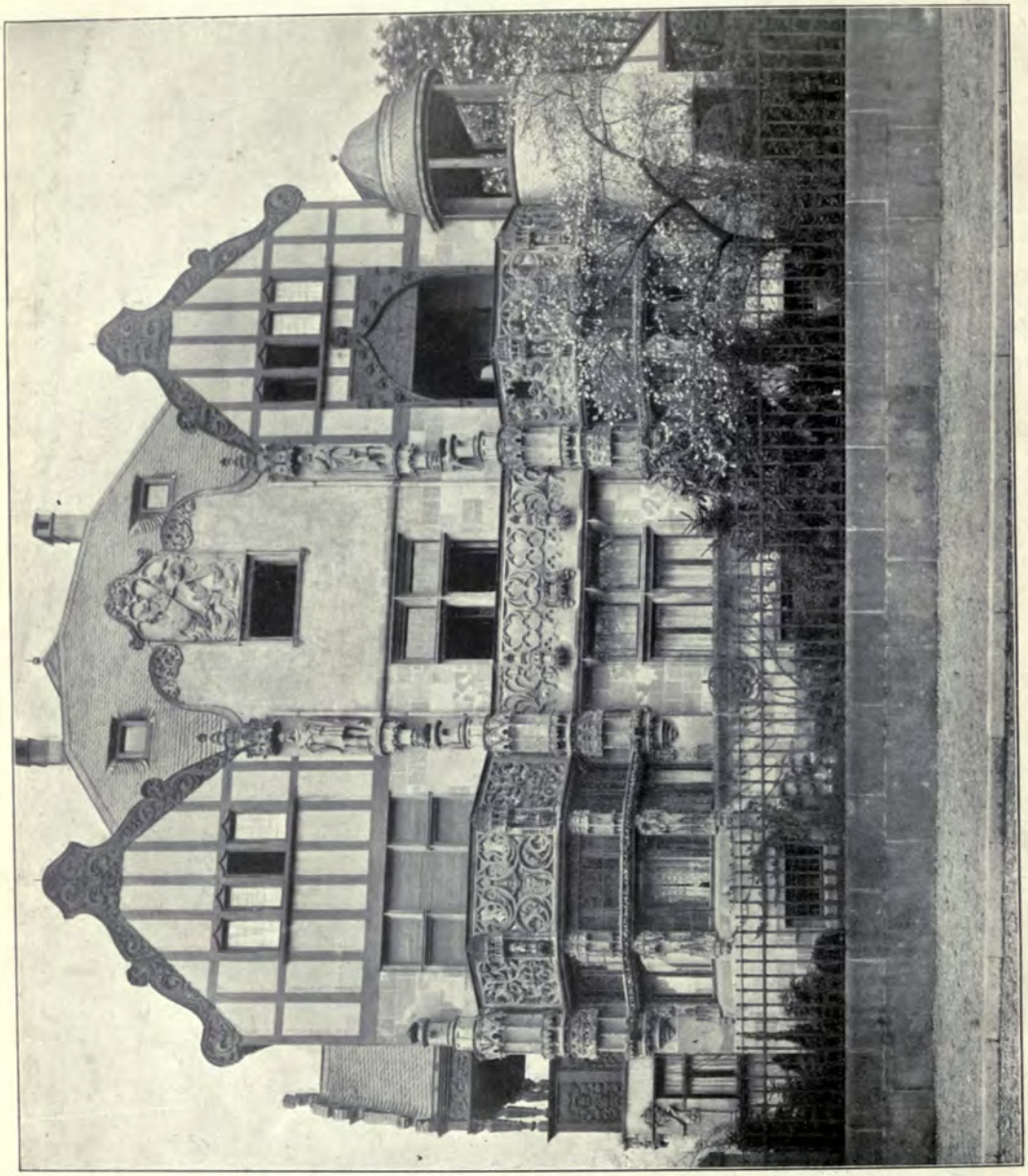

Villa Baron von Osterroth, WILLY BOCK, Architect.

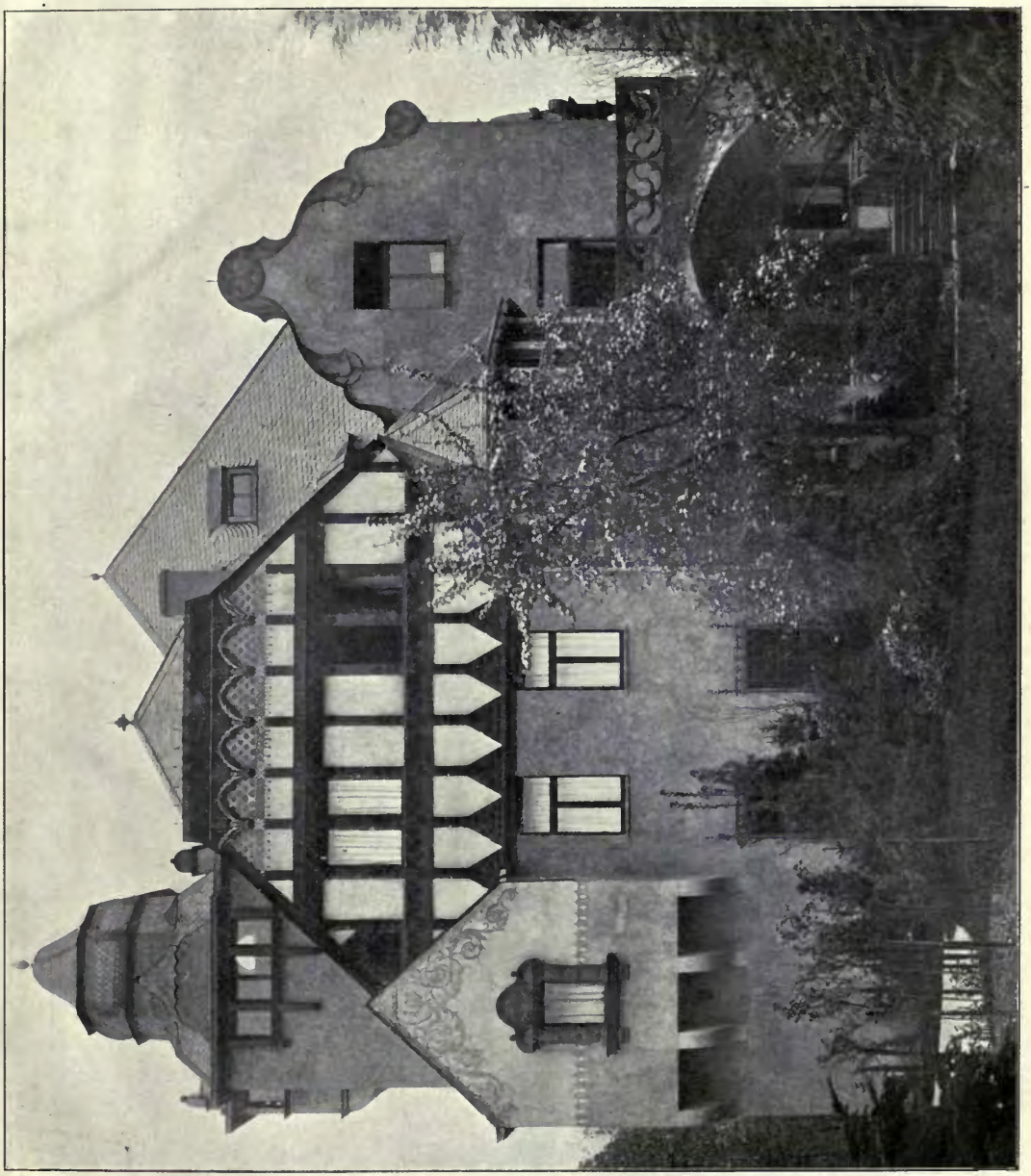

Villa Baron von Osterroth, WILLY BOCK, Architect.

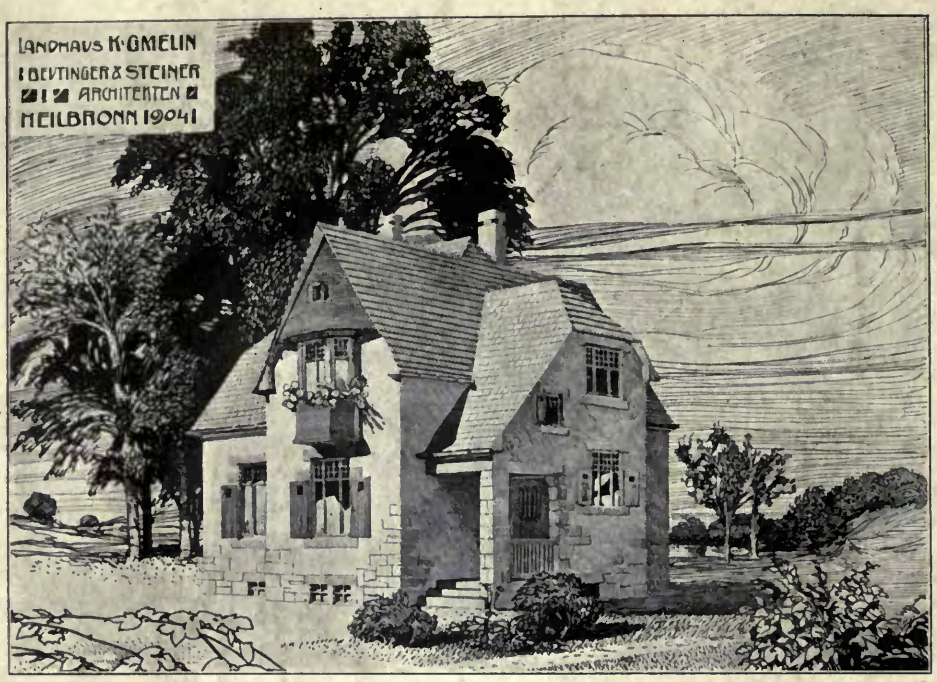

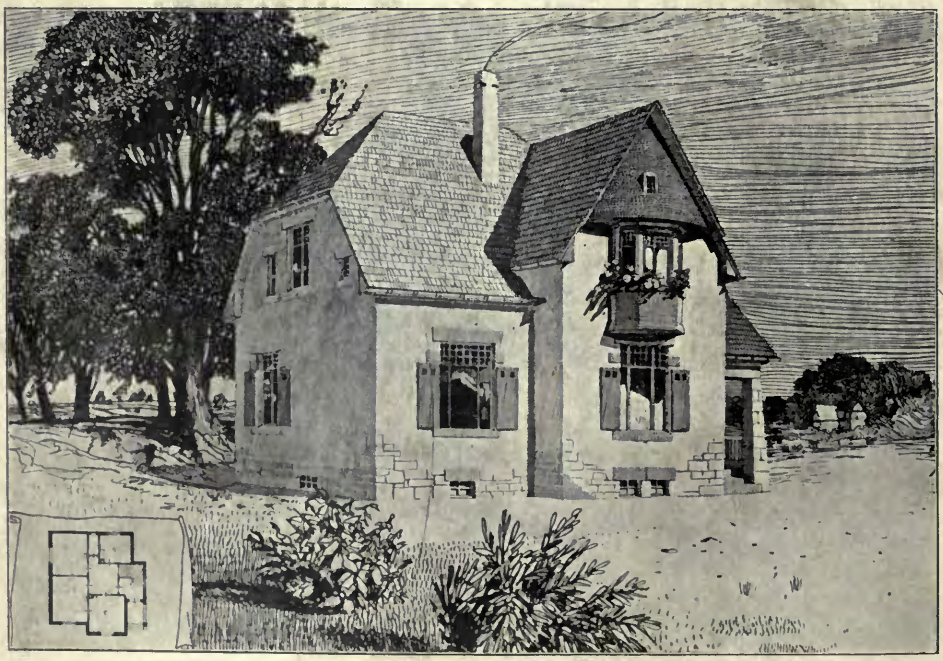

Landhaus K. Gmelin, BEUTINGER AND STEINER, Architects.